TWO SECTIONS NOT COMPLETE WITHOUT BUSINESS COMMERCIAL AND FINANCIAL SECTION

The Chicago Daily Tribune.

TWO SECTIONS NOT COMPLETE WITHOUT BUSINESS COMMERCIAL AND FINANCIAL SECTION

VOLUME LXIX.—NO. 218. MONDAY, SEPTEMBER 12, 1910.—TWENTY PAGES. PRICE TWO CENTS.

G. O. P. TEST TODAY IN MAINE'S VOTE

Democratic Leaders Say They Will Elect Governor and Win Two Seats in Congress.

NATION'S EYES ON RESULT

Campaign Brings to the Front Tariff, Cannonism, Haleism, and the High Cost of Living.

[BY A STAFF CORRESPONDENT.]

Portland, Me., Sept. 11.—[Special.]—The Democrats expect to elect a governor in the state of Maine tomorrow and the Republican leaders are inclined to think the Democrats will do it. The Democrats also expect one and perhaps two Democrats will be elected to congress from districts represented in days past by such stanch party champions as "Tom" Reed and Nelson Dingley.

Opportunity today was given to examine the reports of Republican agents throughout the state. They show an astonishing amount of insurgency among men who heretofore have been stanch Republicans. The reasons the latter give for their purpose to abandon the party and vote the Democratic ticket this election are national as well as state. These reasons allege:

Failure of the Republican party to fulfill its campaign pledge to revise the tariff downwards.

High cost of living.

Cannonism.

Haleism.

Opposition to prohibition.

Objection to the alleged domination of the present Republican governor by E. F. Ricker of Poland Spring water fame.

Some of the issues clash with others, but they all play their part in the dissatisfaction of the voters with conditions for which Republicans are blamed.

Republican Losses in the Cities.

Outside the state the impression prevails that the most the Democrats can do is to cut the Republican majority, as was done in Vermont. But close observers here say they expect a worse result for the grand old party. It will poll a heavy vote among farmers who naturally do not make the same criticism of the tariff as residents of cities, and who moreover, have been born and bred as Republicans. But while holding much of their strength in the rural sections, the Republicans are likely to fall to do so in the cities.

The [illegible] of the issues [illegible] is accepted as a forecast of what the voters of the entire nation will do in November. "As Maine goes, so will go the rest of the country," has been a maxim politically for a generation. President Taft and all the Republican leaders have been anxiously looking forward to election day here. Reports which have gone to Beverly have not been cheering, but Mr. Taft is hoping for a result which will discredit all the prophets of evil from whom he has been hearing.

Duncan E. McKinlay, who has been studying the conditions in the state, says it will go Republican, but by a small plurality.

The Democrats here have taken advantage of every opportunity. They early raised the cry of Cannonism and Haleism, pointing out the effect of such domination upon the state's prosperity.

Democrats Name Strong Men.

For governor the Democrats named Col. Frederick W. Plaisted, mayor of Augusta, a clean cut politician who is free from embarrassing affiliations. There are four congressional districts in the state, only two of which constitute fighting ground, the First and Second. In each of these they placed popular men before the people—William Pennell of Brunswick, who three times has been elected sheriff of Cumberland county, and Daniel J. McGillicuddy of Lewiston.

While there is practical unity among the Democrats, there is division among the Republicans. What is known as the Ricker faction, which is headed by the Poland Spring man, who has extended his activities until he has secured large holdings in banking institutions throughout the state, is alleged to control the governor, E. M. Fernald of Poland Spring, who is a candidate for reelection. Senator Hale is opposed to Ricker. Friends of the latter are openly charging Ricker's activity is responsible for the decision of Hale not to be a candidate for reelection.

The Democrats do not expect the legislature to be Democratic. The present complexion of the legislature is: Republicans, ninety-nine representatives and twenty-three senators; Democrats, fifty-two representatives and eight senators. The Democrats admit they are thus too heavily handicapped to hope to win.

The Congressional Situation.

As already stated, no question exists as to the reelection of Congressman Edwin C. Burleigh in the Third, and Frank E. Guernsey in the Fourth district. In the First district the Republican candidate is Asher C. Hinds, parliamentary secretary of the house of representatives. Hinds made the tactical blunder in beginning his campaign of openly announcing he would support Cannon for reelection as speaker. His defense of the tariff also has been weak in comparison with the able discussion of the subject made by Pennell, the Democratic candidate. In the Second district, Congressman John P. Swasey is having the fight of his life with McGillicuddy, and Republicans concede the battle's election.

In 1900 John F. Hill was elected governor over his Democratic opponent, Samuel L. Lord, by a plurality of 33,374. In 1902 Gov. Hill was reelected over Samuel W. Gould, Democrat, by a plurality of 25,247. In 1904 William T. Cobb was elected over Cyrus W. Davis, Democrat, by a plurality of 28,818. In 1908 Gov. Cobb was reelected over his opponent by a plurality of only 3,004, and in 1909, when Gov. Fernald was elected, the plurality was further reduced to 7,273.

Arkansas, Too, Votes Today.

Little Rock, Ark., Sept. 11.—Elections for state and county officers will be held throughout Arkansas tomorrow and a vote on an initiative and referendum amendment to the constitution will be taken at the same time.

William J. Bryan during the last week has made a vigorous campaign for the initiative and referendum amendment, speaking to large crowds in all sections of the state.

SUMMARY OF THE NEWS.

MONDAY, SEPTEMBER 12, 1910.

WEATHER FORECAST.

Rain, brisk winds, and much cooler weather indicated; storm signals ordered for Lake Michigan. Sunrise, 5:38; sunset, 6:07. Moonset, 10:50 p. m.

TEMPERATURE IN CHICAGO.
(Last 24 hours.)

Maximum, 2 p. m.....80
Minimum, 7 a. m.....56

3 a. m.	60	11 a. m.	73	7 p. m.	72
4 a. m.	58	12 noon.	76	8 p. m.	73
5 a. m.	57	1 p. m.	77	9 p. m.	73
6 a. m.	56	2 p. m.	79	10 p. m.	74
7 a. m.	56	3 p. m.	80	11 p. m.	74
8 a. m.	60	4 p. m.	79	12 p. m.	73
9 a. m.	65	5 p. m.	79	1 a. m.	72
10 a. m.	69	6 p. m.	75	2 a. m.	72

Mean temperature, 68; normal for day, 66. Excess since Jan. 1, 801.

Precipitation for 24 hours to 7 p. m., 0. Deficiency since Jan. 1, 3.46 inches.

Wind, S.; max., 26 miles an hour, at 6:05 p. m.

Relative humidity, 7 a. m. 72%, 7 p. m. 60%.

Barometer, sea level, 7 a. m. 30.10, 7 p. m. 30.06.

TELEPHONE CENTRAL 100.

EDITORIAL—PAGE 6.

To the Voters of Illinois.
An Unappreciated Treasure House.
Judge Lewis Rinaker.
Instruction in Civics.
Bribing the Chauffeur.

POLITICAL.

Democrats predict victory in Maine election today. Page 1.

Roosevelt's return to New York gives fresh impetus to fight for control of state convention. Page 2.

Lee O'Neil Browne begins fight in La Salle county in attempt to retain political leadership; "silent financiers" expect to control thirty-three members of old gang. Page 4.

Press of nation continues to comment on Roosevelt's snub to Lorimer. Page 4.

Roosevelt's rebuke of Senator Lorimer given indorsement in two Chicago pulpits. Page 4.

Indications that "Uncle Joe" Cannon will win in Danville district; personal campaign made leading issue by speaker. Page 5.

Three more days of desperate political fighting remain for Shurtleff; Deneen greeted at Marengo. Page 5.

Thursday's primaries to practically name next general assembly. Page 5.

Broderick praised as "best senator" at rally. Page 5.

FOREIGN.

Aviator falls into Irish channel; fails to cross by only sixty yards. Page 1.

Lina Cavalieri, in Paris, shows cablegram from husband, signed "Devoted Robert." Page 2.

LOCAL.

Federal indictments will be returned against representatives of beef trust within day or two; only few more witnesses to be heard. Page 1.

[illegible] Page 1.

Two sisters drown before eyes of third when gust overturns sailboat. Page 2.

Curriculum for police school fixed by experts. Page 2.

Survivor tells how men of Pere Marquette 18 faced death in lake; says even cabin maid had no thought of self. Page 7.

Prisoners at Joliet set fire to old warehouse in grounds; blaze causes excitement; warden begins an inquiry. Page 9.

Six violent deaths Sunday's total in Chicago; young woman's body found in Jackson park lagoon. Page 10.

Orthodox Jews break ground for new "kosher" hospital. Page 10.

Mother of children called "brats" says shun divorce. Page 10.

RELIGIOUS.

One hundred thousand march in final procession of Eucharist congress; 500,000 watch the pageant. Page 1.

News of religious bodies. Page 6.

DOMESTIC.

Gold bullion worth $57,500 disappears in transit between Fairbanks and Seattle; lead substituted. Page 2.

Nine killed and ten injured by cave-in in Erie tunnel at New York; death list may be increased. Page 11.

Public health service report says hydrophobia is incurable. Page 11.

August favorable for crops in general, taking United States as a whole, deterioration being about 6 per cent. Page 15.

LABOR.

Women's Trade union, unable to determine status, bar scrub women from proposed new labor bill. Page 7.

BUSINESS.

Growing of rice aids in development of Arkansas; industry covers several counties, but is not yet fully developed. Page 15.

Sales of pig iron for week in Chicago district aggregate 40,000 tons. Page 15.

Consumption of copper for August equal to production. Page 15.

Annual meeting of National Association of Local Fire Insurance agents meets today at Hotel La Salle. Page 16.

MAGAZINE—PAGE 8.

Prof. Dorsey on Austria.
In the Social World.
As Ed Howe Sees Life.
Among the New Books.
News of the Theaters.
Woman and Her Work.

SPORTING—PAGES 12 AND 13.

Cubs, with Cole pitching, defeat Pittsburg, 5 to 3, practically knocking Pirates out of pennant chance.

White Sox fall before Detroit in shutout game, score being 2 to 0.

Cleveland defeats St. Louis Browns in two games, score being 3 to 0 and 7 to 2.

Chicago Giants take double header from Rogers Parks in Chicago league.

Packy McFarland to leave today for Bluff Lake to train for fight with Champion Ad Wolgast.

Seventy-two women to start play tomorrow in women's western golf championship.

MOVEMENTS OF OCEAN STEAMSHIPS.

Arrived.	Port.
BALTIC	Liverpool.
CARONIA	Liverpool.
CARTHAGINIAN	Philadelphia.
CALIFORNIA	Moville.
GEORGE WASHINGTON	New York.
HESPERIAN	Montreal.
LAKE CHAMPLAIN	Liverpool.
MEGANTIC	Montreal.
SARDINIAN	Montreal.
Sailed.	**Port.**
ARABIC	Queenstown.
FINLAND	Dover.
LA LORRAINE	Havre.
MAURETANIA	Queenstown.
MONTREAL	Montreal.

WIRELESS REPORTS.

LUSITANIA	Out 524 miles.	Due at Fishguard 5 p. m.
FR. GRANT	Out 1140 miles.	Due at New York Wed. 6 a. m.

CHURCH PAGEANT HAS 100,000 IN LINE

Half a Million Spectators See Eucharist Parade of Catholics; Forced to Sleep Outdoors.

MANY NATIONS ON MARCH.

Cardinal Gibbons Addresses Vast Crowd on Closing Day of Religious Congress at Montreal.

BY THE REV. THOMAS V. SHANNON
[Assistant Pastor St. Malachy's Roman Catholic church, Chicago.]

Montreal, Que., Sept. 11.—[Special.]—Amid scenes of rare beauty the twenty-first eucharistic congress was closed this evening with the solemn benediction of the blessed sacrament, given by the papal legate, Cardinal Vannutelli, on Fletcher's field.

The exquisite repository, especially erected for this occasion, sitting at the foot of beautiful Mount Royal, was a blaze of glory. As the cardinal placed the monstrance in its niche 30,000 voices burst forth in the solemn chant of the O Salutaris.

Stretching out on every side was a sea of humanity extending not only to the limits of the park but also into all the adjoining streets. A modest estimate is that there were 100,000 persons in the parade and that 500,000 more were spectators along the line of march.

Tonight 200,000 persons are sleeping in the city parks, being unable to get hotel accommodations or train service to their homes until tomorrow.

Spectacle One of Magnificence.

As the cardinal lifted the host over the heads of the multitude all sank to their knees in reverence and devotion. Immediately after the crowd began to disperse, the congress now being over.

In the procession immediately preceding, Montreal saw the most majestic religious spectacle ever witnessed in the new world. It was the most impressive ceremony, probably, that America ever will see. The arrangement of it was perfect, not a hitch in the proceeding.

A collapsed stand on St. Hubert street delayed a part of the procession momentarily, but so well had affairs been arranged that by systematic signals every part of the line at march was kept informed of the progress of the rest.

Long before the time set for the procession to start from Notre Dame it was thought better not to await the hour fixed. The various religious societies of the city began to move through the streets from 6 o'clock on to 9 o'clock.

Streets Decorated for Parade.

From Notre Dame, through a most elaborately decorated passage, festooned with evergreens, spanned with triumphal arches, set with lights and flowers, through streets of worshiping angels, past houses buried in bunting, past rows of gorgeous pennants emblazoned with texts from the Pange Lingua, the army moved. It required four hours for the procession to pass a given point.

From the surrounding dioceses came societies and sodalities. From New York there arrived yesterday 175 members of the Catholic club headed by Father Taylor and John D. Crimmins. A large body of the Holy Name society, with its Dominican chaplain, Father Maher, came from the same city. One division had a large sprinkling of negroes, and if generous cheers indicate lack of race prejudice there is none in Catholic Montreal.

The banners carried were particularly beautiful. They lent an air of pageantry to the scene.

Laymen, Indians, and Chinese.

A novel section of the parade was the large number of laymen dressed in their habits as Franciscan Tertiaries. After these came the varied brotherhoods, singing and praying as they went along.

Then came the foreign delegations from Europe, Asia, and Africa. A contingent from Jerusalem, headed by their imposing metropolitan, attracted great attention. Immediately following came a band of Caughnawaga Indians, in full savage trappings, under the leadership of their three chiefs.

But the real unique sight of the day was presented by the seventy Chinese Catholics of the city, headed by their patriarch, Gong Moy Jo, and accompanied by their beloved friend, Father Martin Callaghan. They made a brave showing in all their finery and seemed to be among the most devout of the marching hosts.

Priests Are Out in Force.

Then came countless priests of the religious orders; Jesuits, Benedictines, Redemptorists, Dominicans, Carmelites, followed by numberless secular priests. Then the prelates, monsignors, mitered abbots, bishops in cope and miter, archbishops with their chaplains.

The guard of honor, the Sixty-fifth Canadian regiment, made a magnificent spectacle as it mustered around the cardinal legate, who, in a car of bronze, carried the Holy Eucharist held up with both hands. In his immediate train, afoot, came the other two princes of the church, Cardinals Logue and Gibbons, and then the premier, Sir Wilfrid Laurier, and his staff; Sir Lomer Gouin and his ministers; the mayor, John J. Guerin, and his board of aldermen, and civic officials, and university professors. The judges and members of the bar association wound up the procession.

Cardinal Gibbons Preaches.

The celebration this morning was at St. James cathedral, where Cardinal Vannutelli pontificated and Cardinal Gibbons preached the sermon.

"It is customary for a king on the occasion of his coronation to bestow some titles and distinctions on a number of his most conspicuous and devoted subjects," the cardinal said.

"During these past days you have crowned Christ the Lord as your King, as well as your High Priest. You have always acknowledged and proclaimed his spiritual sovereignty over you. He reigns now over your intellect and reasoning powers, over your heart and affections, over your imagination and memory, and over the whole empire of your soul.

"And what does Christ give you in return for your loyalty to him? Ah, my brethren, no earthly monarch can reward his subjects as bountifully as the King of heaven rewards his subjects. We know from history how uncertain and capricious are the smiles and promises of temporal rulers."

WILL MR. LORIMER GO DOWN TO LA SALLE COUNTY AND WORK AS HARD FOR BROWNE'S ELECTION AS BROWNE WORKED FOR LORIMER'S ELECTION AT SPRINGFIELD?

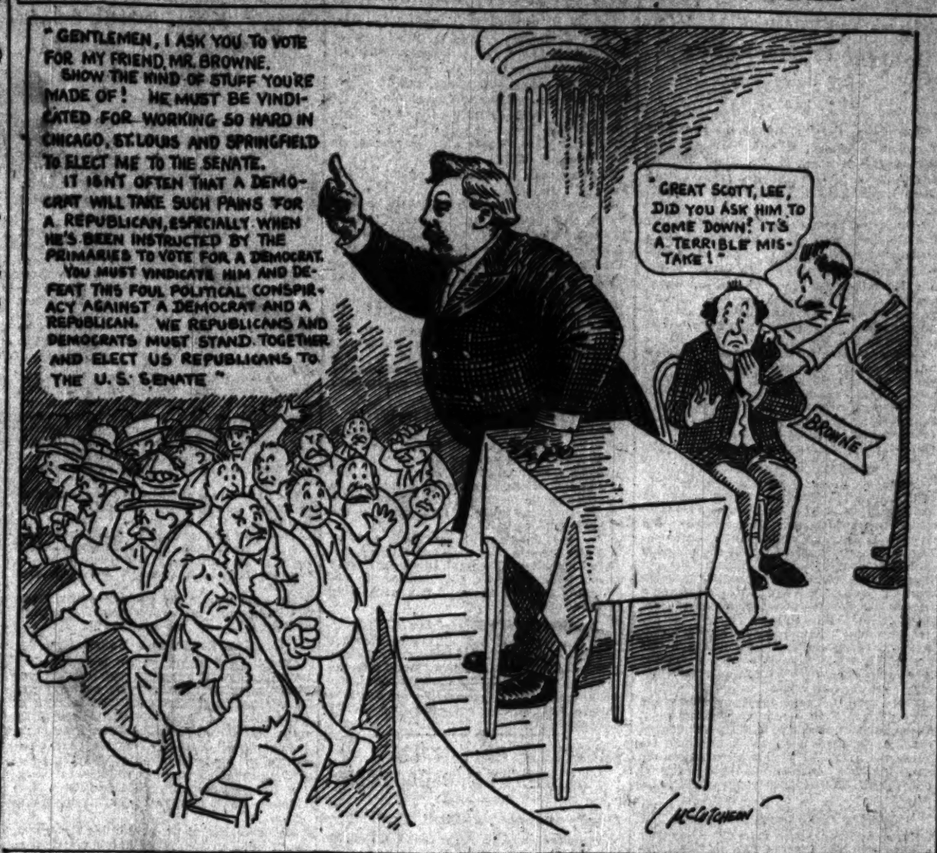

COL. ISAAC ELLWOOD IS DEAD

"Barb Wire King" Stricken by Fatal Paralysis at De Kalb.

FORTUNE IN THE MILLIONS.

Gold Rush Earnings in Fence Patent; Dallas Gates and Morgan.

Col. Isaac Leonard Ellwood, pioneer manufacturer of barb wire, whose connection in founding the industry built up his adopted city of De Kalb, 56 miles west of Chicago, and created for himself one of the great fortunes of the west, died at 9:20 o'clock last night at his De Kalb residence.

Col. Ellwood survived by but nine weeks the wife to whom he was married fifty-one years ago. Mrs. Ellwood died at the age of 74.

Col. Ellwood was 77 years old. Although apparently in vigorous health at the time Mrs. Ellwood was seized by the illness which proved fatal to her, he was prostrated by her loss, and less than a week after her funeral he suffered a paralytic seizure.

Prepared Will Week Before Death.

Two weeks ago Col. Ellwood prepared his last will in which he disposed of his estate, which now amounts to between five and six millions. The will creates a temporary trust which will settle up the estate. It will be several years before the final distribution will be made. Col. Ellwood's fortune was, during the heyday of his leadership in the steel industry, quoted at a figure reaching $30,000,000, but he had distributed large sums among his children since his retirement.

Col. Ellwood's surviving sons and daughters were with him when he died. They are William L. Ellwood, E. Perry Ellwood, Mrs. Harriet Mayo, and Mrs. B. F. Ray.

The funeral will be held at 3 p. m. Tuesday.

Until his retirement recently, Isaac L. Ellwood was one of the great financial figures of the day. As an organizer of the American Steel and Wire company and chairman of its board of directors, he played a leading part in its affairs until it was merged in the United States Steel corporation.

Patron of De Kalb.

To Col. Ellwood is due the prosperity of De Kalb, known as "Barb City," from the fence industry to which it owes its growth. In the reorganization of the Steel company Col. Ellwood insisted that the fence mills remain in De Kalb. Chiefly to his efforts was due the location of the Northern Illinois State Normal school at De Kalb. Col. Ellwood had maintained his residence in De Kalb for fifty-five years. Instead of moving away from the city of his adoption as his fortune increased, he built larger and larger residences there. Today the row of mansions occupied by the various members of the family on North First street is the show place of the town.

During the last decade Col. Ellwood had withdrawn much of his interest in the steel business. The larger part of his fortune is invested in grazing lands in Texas, where he had nearly half a million acres "under fence," and in farm lands in northern Illinois.

Col. Ellwood's attack on J. Pierpont Morgan at the time of the organization of the United States Steel corporation and his break with John W. Gates form a chapter of the early history of the steel corporation.

Gates Offends Ellwood.

An interesting story is told in Wall street of how the two men quarreled, and of the events which led to the breach. Just before the terms of the United States Steel corporation were announced J. P. Morgan sent for Gates and told him he must find a place on the executive committee of the American Steel and Wire company for P. A. B. Widener of the Metropolitan syndicate, whose influence and wealth Mr. Morgan needed at the time.

Gates is said to have dissented strongly from making any changes, but Morgan was obdurate and the Chicago steel man was forced to yield. He decided that his friend, Isaac Ellwood, would be the most likely man he could ask to retire, and he sent a telegram asking him to send in his resignation as a personal favor to him.

Col. Ellwood, however, took offense at the telegram. Instead of replying, he took the next train for New York and arrived Sunday evening at the Waldorf-Astoria hotel, the headquarters of the Gates crowd. The two men had a stormy interview. Col. Ellwood made discoveries that aroused his suspicions that the Gates clique was preparing to unload. He handed in his resignation and prepared a countermine.

Sees Plan to "Fake" Figures.

Col. Ellwood discovered that the plan was to give out a false schedule of the percentages at which the securities of the various steel companies would be taken into the steel corporation. The plan was to put a much higher percentage on the securities of the American Steel and Wire company, as compared with the Moore and other companies, than had been granted actually by the Moore syndicate, and then on the boom which undoubtedly would follow the publication, Mr. Gates and his friends intended to unload all their stock.

Col. Ellwood ripped up the brokers and arranged a campaign. The false schedule was printed and its publication caused a bull movement in the steel stocks on the following morning.

The Gates brokers began bidding up the stock at the opening, with a view to sending up prices and unloading on the way up.

Col. Ellwood had arranged with his brokers to dispose of his entire holdings in the open market on the bull movement started by the Gates crowd. The Gates brokers were forced to buy in order to sustain the prices. The fight continued until the close of the day, by which time Col. Ellwood had sold his entire holdings to Gates at a price far above their intrinsic value. The day was said to have cost Gates nearly half a million dollars.

Feud Simmers Until Ellwood Retires.

The quarrel between Col. Elwood and Mr. Gates simmered for several years and was almost forgotten when the former, who was a special partner in the stock firm of Harris, Gates & Co., retired in 1908 with the announcement that he was through with active life in the stock market. At this time Col. Ellwood denied that he had any animus against Gates.

True to his resolution Col. Elwood never appeared actively again in business. He devoted his leisure to occasional jaunts in Europe, travels in the western part of this continent, and tarpon fishing in Florida.

Col. Elwood was typical of his class, being 6 feet 2 inches in height and of large physique.

Drives Towpath Mule.

He was born at Salt Springville, Montgomery county, N. Y., Aug. 2, 1833. He spent little time in school, but while a boy went to work as "navigator of a mule" on the Erie canal towpath. There he received $10 a month wages.

He went to California in the gold rush of 1851, but failed to find wealth there. In the mines and in the city of Sacramento, however, he made the stake with which in 1855 he returned east as far as De Kalb and opened a hardware store.

Twenty years later Joseph F. Glidden of De Kalb invented the barbed wire fencing on which was founded the fortunes of the Ellwoods, the Gliddens, and De Kalb. Mr. Ellwood saw the opportunity and put all the money he could command at the time into helping Mr. Glidden secure his patents and begin the manufacture. For his money and help he received a half interest in the business.

STORM WARNING IS ISSUED; TEMPERATURE DROP COMING.

Washington Officials Predict High Northerly Winds, Rain, and Cold Weather for Lake Michigan District.

Real winterish weather is ahead of Chicago. From Washington last night came a storm warning for Lake Michigan district and with it warnings of a drop in temperature.

Here is the way it was worded:

"Storm warning issued for Lake Michigan; brisk to high northerly winds with rain and much colder weather indicated."

LOCKED OUT RECTOR PREACHES.

Holds Services on Church Steps, While 300 Kneel with Their Heads Uncovered.

New York, Sept. 11.—Locked out of St. Andrew's Protestant Episcopal church, Brooklyn, of which he had been rector for sixteen years, the Rev. William N. Ackley conducted the regular services today from the front steps. Gathered around him, kneeling and with their heads uncovered, were 300 members of the congregation who do not agree with the parish vestry that their pastor should be retired "because of his age and feeble condition, mental and physical."

AVIATOR FALLS IN IRISH SEA

Actor Loraine Fails by Only 60 Yards to Cross Channel.

WIRE SNAPS NEAR HIS GOAL.

Swims to Lighthouse and Passing Steamer Picks Up Craft.

[illegible] at 11:08 this morning and traveled sixty miles, being out of sight of land more than forty miles. Then, with victory apparently in his grasp, he fell into the sea.

Yachtsmen in the bay at about 1 o'clock saw an aeroplane descending from a great height. It struck the water about sixty yards from the shore, near Bailey lighthouse. Loraine, who was wearing a life belt, swam to the lighthouse and landed without assistance. Soon afterwards the Dublin steamer Adela lowered a boat and drew the partly submerged aeroplane to the side of the steamer.

Craft Only Slightly Injured.

After reaching the lighthouse Loraine set out again in a boat to the Adela and superintended the hoisting of his aeroplane on its deck. He found the injury to the machine slight. The Gnome engine was in perfect condition. Loraine proceeded to Dublin and later returned to Holyhead, having made a record overseas journey by aeroplane.

A deckhand on the Adela first noticed the aeroplane and cried to the captain: "Look at that great bird." The captain recognized an aeroplane flying at great speed toward Dublin. It soon flew over the steamer and in ten minutes was lost in the haze. The Adela later crossed the track of the aeroplane and was surprised to find it floating partly submerged in the sea. It lowered a boat and towed the aeroplane alongside. For a time it was impossible to see Loraine. Soon, however, he was observed on the rocks under the lighthouse squeezing the water from his clothing. Loraine shortly is to appear in a London theater in a play called "The Man from the Sea."

Second Breakage Causes Fall.

Loraine says when he got out in the channel he encountered considerable haze. He had some trouble with his engine. After he had covered one-third of the distance one of the wires broke, but he got along fairly well. Passing the Kish lightship in Dublin bay at an altitude of 400 feet he made for Howth hill. As he neared the cliff he found himself too low to clear the face of the hill and he doubled back, intending to ascend, when another wire broke and the machine immediately began to fall.

GOES TO TEA IN BIPLANE; HURT.

New York, Sept. 11.—Frederick J. Quinby, an amateur aviator who lives at Babylon, L. I., took out his biplane at sunset today for a flight across country to the home of a friend who had invited him to tea. In attempting to alight he fouled a telegraph pole and dropped sixty feet to the ground, dislocating his left shoulder and suffering internal injuries.

RAIN OF DUST AND CINDERS FALLS IN DOWNTOWN STREETS

Efforts to Discover Cause of Peculiar Phenomenon Which Occurred Shortly Before Midnight Are Unavailing.

Chicago had a new variety of storm last night.

It arrived shortly before midnight and lasted for half an hour. Few who were up and abroad at the time were aware it was in progress, so silently did it work, but when it had passed on streets and sidewalks in the business district had been treated to a thin coating of dust and cinders which crackled under foot and played havoc with newly cleaned sidewalks.

There was little wind blowing during the evening, but what there was of it served to fill the eyes of pedestrians with a thin, sharp sand which was most disagreeable and painful. It didn't seem to come from any direction in particular. Efforts to discover a cause for the disturbance were unavailing.

INDICTMENTS DUE FOR THE PACKERS

After Hearing of Three More Witnesses Federal Grand Jury Will Vote True Bills at Once.

KENYON AND AIDS CONFER

His Thorough Inquiry Expected to Be First Real Blow to "Trust"; Pagin Draws Up the Documents.

Federal indictments will be returned against representatives of the beef trust within a day or so. They may come late today; perhaps not till tomorrow; possibly not until Wednesday.

In a final conference yesterday W. S. Kenyon, assistant to Attorney General Wickersham; District Attorney Sims; O. E. Pagin, the government's indictment expert, and the assistants who have worked with them, laid plans for opening the third local court battle against the meat combine.

Only three more witnesses are to be heard by the special grand jury and the time of the conference was occupied principally with making the indictments proof against technical attack. Several forms have been drafted, and they probably will be aimed, in view of Judge Landis' instructions to the jury, against individuals instead of corporations.

The date of their return cannot be stated definitely, but they probably will be voted tomorrow, a little more than five years since the first one were voted by an Illinois jury and more than ten years since the war on the trust began.

Officers and Directors of Company.

The National Packing company, an organization through which all of the deals under suspicion have been made, has been the sole corporation under investigation by the jurors. The latest list of the officers and directors of this company made public follows:

THE OFFICERS.

Edward Tilden	President
L. M. Patterson	Vice president
A. N. Miller	Vice president
C. C. Shaw	Secretary and treasurer
Arthur Meeker	Assistant treasurer

THE DIRECTORS.

J. Ogden Armour	President Armour & Co.
Louis F. Swift	President Swift & Co.
Edward Morris	President Morris & Co.
Edward F. Swift	Vice President Swift & Co.
Ira N. Morris	Vice President Morris & Co.
Arthur Meeker	Assistant Secretary Armour & Co.
Thomas J. Connors	Secretary Armour & Co.
L. A. Carlisle	Treasurer Swift & Co.
Kenneth M. McLaren	Of Swift & Co.
E. H. Wilson	Vice president Morris & Co.
Charles H. Swift	Director Swift & Co.
L. M. Heyman	Manager Morris & Co.
F. A. Fowler	Of Fowler Bros.
A. Watson Armour	Director Armour & Co.

At the conference also were Special Assistant District Attorneys James H. Wilkerson and Elwood G. Godman. The papers prepared by Mr. Pagin were thoroughly gone over and it was decided to submit the indictments as they stand to the jurors. If the final witnesses finish their testimony this morning the indictments will then be presented.

The indictments probably will be returned immediately after they have been voted on. They have been prepared to conform to Judge Landis' instructions to the jurors when the inquiry was begun. His instructions were interpreted to indicate that crime was individual rather than corporate and that, if the evidence warranted it, individuals instead of corporations should be punished.

Instructions by Judge Landis.

Part of his instructions of the inquiry follow:

"I direct your attention to an act of congress, commonly known as the anti-trust law, respecting the alleged violations of which, in connection with the dressed beef industry, evidence will be laid before you by United States attorneys.

"By that act every contract, combination in the form of trust or otherwise, or conspiracy in restraint of trade, or commerce among the several states or with foreign nations, is declared to be illegal, and it is provided that every person who shall make any such contract or engage in any such combination or conspiracy, or shall monopolize or combine or conspire with any other person or persons to monopolize any part of such trade or commerce shall be deemed guilty.

"It sometimes happens that a person about to violate a law takes a name other than his own. To illustrate: John Jones, undertaking to counterfeit gold dollars, changes his name to John Smith, or the Metals Fabricating company, a corporation, and under that name does the thing forbidden by law. If your investigation discloses such a case, do not indict a mere alias, but follow the trail wherever it may lead until you have located, identified, and pointed out the real offenders."

Eastern Man May Be Involved.

At least one eastern packer is likely to be named in the indictments.

The inquiry just closing probably is the longest investigation of a trust in the history of the Illinois grand juries. It began July 14.

Over 200 witnesses have testified. These were summoned from almost all parts of the United States. Particular attention was paid to witnesses from other cities, who are alleged to have testified regarding the operations of the local packers in restraining trade in other cities.

Several witnesses are alleged to have testified of the deals in which the so-called independent packing companies were either bought out by the local packers or forced out of business.

Former officers of the independent packing companies who suffered in the "squeeze" testified as to the methods used by the "trust" in either buying them out or forcing them out of business. These witnesses testified, it is said, that the prices offered them by the "trust" for their holdings were far below their actual value, but that they were compelled to take the price offered them or be forced to quit business at a big loss.

Mr. Kenyon, who has been successful in prosecuting many of the government's cases against "trusts," was given charge of the inquiry. Not content to go over the ground covered in former inquiries, Mr. Kenyon

sent his investigators to distant points of the United States and uncovered deals alleged to have been made by local packers that were in direct violation, it is said, of the Sherman anti-trust act. Evidence has been presented that, it is said, will show that the "trust" ruined all persons opposed to it. Small independent packing companies, it is said, have been crushed as if they never existed when they refused to treat with the "trust."

Kenyon's Inquiry on "Gumshoe" Plan.

Mr. Kenyon has been known as a "sphinx" in this latest inquiry. He made no promises of what he would do, but went about his work quietly and conducted the whole investigation on the "gumshoe" plan.

Some of the witnesses who have testified are: C. W. Rothe, district superintendent Armour & Co.; Charles Higgins, manager of the Boston branch house of Armour & Co.; Charles Barry, manager of the New York branch of the National Packing company; George Houghton of Swift & Co.'s branch house at Boston; George W. Ballantine, vice president and general manager of the Denver Stockyards company; Henry Gebhart, former president of the Colorado Packing and Provision company; Moses H. Joseph, secretary of the New York Butchers' Dressed Beef association; Arthur Colby, assistant treasurer of the National Packing company; A. H. Benn, confidential assistant to Edward Tilden; J. P. Lyman and J. D. Standish, former president and secretary, respectively, of the National Packing company, and H. J. Robertson Jr. of Portsmouth, N. H.

On Aug. 12, Alfred R. Urion, chief counsel of Armour & Co., and president of the board of education, was summoned to appear before Judge Landis to answer to the charge of destroying stenographers' note books which had been demanded by the grand jurors as containing evidence that a combination of six packing companies existed illegally.

George M. Willetts, assistant office manager of the company, and W. W. Shaw and W. A. Helander, employés, also were summoned. The charges were later dismissed against Mr. Urion. The cases against the others will be decided Sept. 19.

"Immunity Bath" Is Given.

The warfare against the "beef barons" has been continuous ever since May 27, 1902, when Judge Peter S. Grosscup issued an injunction against the trust that at that time had not assumed any of its present proportions, holding that it was a "combination in restraint of trade."

His ruling was upheld by the Supreme court and it was not until James Rudolph Garfield began his investigation that the opposition took on a criminal aspect. As a result of his work a special grand jury was impaneled in Chicago on March 22, 1905, and on July 1 that body returned indictments against sixteen individuals and five corporations.

The trial that followed was the only one that has resulted from the Chicago investigations. From Dec. 15, 1905, to July 1, 1906, it dragged out before Judge Humphrey, and on the latter date that jurist gave his famous "immunity bath" decision which released all the individual defendants. His action was based on the contention that the defendants had been compelled to furnish from their records the testimony on which the true bills against them had been founded.

The government continued its investigations in spite of the defeat which brought criticism of the decision from Theodore Roosevelt, then president. Evidence was accumulated from time to time, but no grand jury action was threatened until the jury impaneled late in December, 1908, heard evidence indicating that the packers were beneficiaries from a rebating system.

Rebating Cases Are Dropped.

Assistant Attorney General Wade H. Ellis was active in handling these rebate cases, and the taking of testimony continued until the middle of April, 1909. He made a full report of his findings, and it being evident that satisfactory cases could not be established, that phase of the attack was dropped.

The gathering of evidence continued, and on Jan. 25 last a special grand jury was again impaneled to hear evidence. On March 21 it returned one indictment charging conspiracy against the National Packing company, and at the same time the government filed a bill in equity demanding the dissolution of the corporation, which still is pending. On numerous technical grounds, based chiefly upon the sufficiency and clearness of the charges, the defendants entered their demurrers and Judge Landis ruled in their favor.

Man Hit by Car May Die.

A man believed to be V. Helvestine was knocked down by a north bound Indiana avenue car at Wabash avenue and Congress street last night. At St. Luke's hospital it was said his injuries would probably result fatally.

NEW YORK BATTLE IS ON IN EARNEST

Col. Roosevelt's Return Stimulates Fight for Control of Convention.

BOTH SIDES ARE CERTAIN.

Griscom and Woodruff Lead Opposing Factions in Race for Delegates.

New York, Sept. 11.—With the return of Theodore Roosevelt from his western trip, the struggle between the Old Guard and the progressives for control of the Republican state convention looms larger upon the political horizon.

Both sides have been conducting a quiet but effective campaign to capture delegates during the colonel's absence, and the result of Tuesday's primaries in New York, Buffalo, and Rochester will determine in large measure whether the selection by the state committee of Vice President Sherman as temporary chairman shall be ratified or rejected in favor of Col. Roosevelt.

Leaders of both factions profess confidence in their ability to win the support of a majority of the 1,015 delegates to the convention. Of the twenty-odd counties in which delegates already have been chosen, 139 are said to favor Sherman while 100 are credited to Roosevelt. Second and third class cities will hold their primaries on Sept. 20.

Griscom Is Optimistic.

County Chairman Lloyd C. Griscom, who is lining up the Roosevelt forces, counts on practically all of New York county's 180 delegates, although there are threatened contests in several districts. State Chairman Timothy L. Woodruff, who controls the situation in Kings county, expects all but three or four of the twenty three districts there to support Sherman, but Col. Roosevelt's friends are hopeful of winning over at least forty of the 142 delegates.

Fred Greiner, Erie county's leader, promises to swing his sixty-one delegates for Roosevelt, while Monroe county, under the leadership of George W. Aldridge, will probably vote for Sherman.

There will be two questions before the convention: First, whether vice president Sherman shall be seated as temporary chairman, or whether the convention shall reverse the action of the state committee and seat Theodore Roosevelt instead; and, second, what shall be done about direct primaries.

Ridder Denounces Roosevelt.

Herman Ridder, who returned today from a four months' tour of the continent, expressed surprise at the popularity of Roosevelt and declared frankly he did not like the former president and his methods.

"By his wild talk Roosevelt is undermining the confidence of the business community of the country and of the world, and the longer he keeps at it the more harm he will do," Mr. Ridder said. "His attack on the judiciary is practically a proposition in favor of mob law. He is so inflated by the various receptions accorded him and the general hurrah in which he has existed and is existing that he has lost all idea of reasoning."

Roosevelt Back in Oyster Bay.

Oyster Bay, N. Y., Sept. 11.—After an absence of three weeks, Col. Roosevelt is home again, weary from his western trip, but well satisfied with the result. He enjoyed every minute of it, he said. Tomorrow he will plunge into an accumulated mass of correspondence. It is likely that this will occupy his entire day, and that whatever consultations are to come with those who have in hand the fight to force his election as temporary chairman of the county Republican state convention will be postponed until Tuesday, when he will visit his office again.

Powder Meant for Roosevelt?

Columbus, O., Sept. 11.—Superintendent Anson of Goodle Park, where Col. Roosevelt spoke yesterday, today turned over to the police a suit case containing a quantity of gunpowder, which was found near the speaker's stand today.

Although it was reported that the suit case also contained nitroglycerin and dynamite, this was denied by Chief of Police Carter.

The suit case was removed from the park to the police station in an automobile, by officers, who carefully wrapped it in blankets.

AUTO DIVES; WOMAN DROWNS

Two Others Are Seriously Hurt in Accident in Wisconsin.

TWO DIE IN EASTERN CRASH.

Tires Break and Machine Hits Pole; Girl Killed in West.

AUTO FATALITIES OF YEAR.....227

La Crosse, Wis., Sept. 11.—[Special.]—Mrs. Robert B. McCoy of Sparta, Wis., wife of Col. Robert McCoy, chief inspector of small arms practice for Wisconsin and member of the United States rifle board, was drowned; Dr. Carl Beebe and Harry Kurtsmann, chauffeur, were seriously injured, and Col. McCoy and Mrs. Beebe were badly bruised when their auto plunged over an embankment at the Neshonoc bridge, near West Salem, late this afternoon. Two children of Col. McCoy escaped uninjured.

The party had driven from Sparta to West Salem and had run to the bridge to turn around. The wheels skidded and the machine plunged down the embankment into the La Crosse river. Mrs. McCoy was pinioned under the auto, but her body was recovered tonight.

The victims are all well known in Wisconsin. Col. McCoy having been influential in securing the establishment near Sparta of Camp Robinson, one of the four largest military reservations in the country. He is County judge of Monroe county, and recently was appointed member of the government rifle board.

Man and Woman Killed in Wreck.

Nahant, Mass., Sept. 11.—Albert E. Hanna, aged 38 years, of Lowell, and Mrs. Fannie Reed, wife of Charles I. Reed, a manufacturer of Nahant, were killed and Herman Stegeman of Jamaica Plain, was slightly injured when an automobile in which they were riding crashed into an electric light pole on the Nahant road early today.

Charles I. Reed and his son, Dana, aged 14, who also were in the car, escaped uninjured. The bursting of the tires on both rear wheels caused Hanna, the chauffeur, to lose control of the machine while it was traveling at high speed.

Ex-Governor's Daughter Killed.

San Rafael, Cal., Sept. 11.—Miss Florence Pardee, eldest daughter of former Gov. George C. Pardee of California, was killed today in an automobile accident at Corte Madera. The machine went over the embankment and Miss Pardee was thrown out. She died shortly afterward.

SHURTLEFF FATE IS NEAR; DENEEN AT MARENGO TODAY.

Sturdy Opponents Trail Legislative Speaker in Big Auto Tour Through McHenry County.

Three more days of desperate fighting remain to Edward D. Shurtleff, who is striving for a "vindication" by reelection to the legislature from the Eighth senatorial district.

No effort is being spared by powerful interests to return to the capitol at Springfield the invaluable lieutenant of Lorimer and ally of Lee O'Neil Browne. The candidacies of Sterns and Heydecker are also being pressed wherever they will tend to split the vote of the anti-Shurtleff candidates, James Howard Vickers of Harvard and David H. Johnson of Lake Forest.

The greatest counteracting force to the Shurtleff maneuvers is expected to be the invasion of Marengo, Shurtleff's home town, by Gov. Deneen tonight.

At the same time the reform candidates will be boomed in another meeting to be held in Zion City under the auspices of the district committee of the Legislative Voters' league. Clifford W. Barnes will be the principal speaker at this meeting.

McHenry county will be torn wide open all today by flying squadrons from both parties. Shurtleff and his candidate for congress, George W. Conn, are scheduled to start an automobile tour at 6 o'clock in the morning that will take them to every town and village in the county before night.

Candidate Vickers and State Senator A. J. Olson will start immediately afterward, keep on the trail of the Shurtleff party all day, and hope to be gainers by several hundred votes by nightfall.

Both tours will end at Marengo, where the speaker lives and where the governor is to speak.

LOSE $57,500 GOLD; FIND LEAD IN BOX

Bullion Disappears in Transit by Steamer Between Fairbanks and Seattle.

IT WEIGHED 250 POUNDS.

Cheaper Metal Substituted in Place of Ingots; Similar Case Recalled.

Seattle, Wash., Sept. 11.—Gold bullion valued at $57,500, part of a consignment of $170,000 from the Washington-Alaska bank of Fairbanks to the Dexter-Horton National bank of Seattle, on the steamship Humboldt, was stolen in transit. Lead was substituted in the strong box that contained it.

News of the theft was announced today. The stolen gold weighed 250 pounds. When it left Fairbanks on a Yukon river steamer for Dawson and White Horse it was in three wooden boxes in the care of the Alaska Pacific Express company. When the boxes were opened by the Canadian customs officers at Dawson the golden bars were found to be as stated in the express company's papers.

Theft Discovered in Seattle.

The boxes were opened again at the United States assay office in Seattle Friday noon and the theft was discovered. One box contained pigs of lead instead of gold. The seals were intact when they reached the assay office and it was evident that the robbery had been committed on board ship. The gold was insured against loss by the express company.

The boxes were received at the assay office Thursday morning and remained there until the agents of the consignee arrived next day to check up the ingots. It is supposed that the gold was stolen on the Yukon steamer between Dawson and White Horse or on the steamer Humboldt between Skagway and Seattle.

The gold was in the purser's cabin. It is not customary on such shipments to take elaborate precautions against robbery.

Similar Case Four Years Ago.

Detectives working on the case say they have no clew. The robbery was like one four years ago, in which $60,000 consigned to Seattle by the Washington-Alaska bank of Fairbanks over the Yukon river-Skagway route was stolen from a wooden strong box, lead being substituted. That theft was committed by Robby Miller, night watchman on a Tanana river steamer which was carrying the gold from Fairbanks to the Yukon steamer that was to convey it to White Horse.

Miller concealed the gold in his stateroom, got it back to Fairbanks and secreted it so well that after his arrest on suspicion the owners of the bullion were glad to make terms with him. He was promised a short prison sentence if he returned the gold and he produced $50,000, alleging that the other $18,000 had been stolen from him.

FALLS FROM WINDOW TO DEATH.

Guest at Harrison Street Hostelry Believed to Have Lost Balance—Neck Is Broken.

W. H. Snider, residing at the Wabash hotel, 38 East Harrison street, was killed early this morning, when he fell from the window of his room on the second floor.

Snider, it is said, was sitting in the window when he lost his balance and fell to the sidewalk. His neck was broken. The body was taken to undertaking rooms at 370 Wabash avenue.

Snider was 52 years old.

Doctors Suspect Man Was Drugged.

An unidentified man, apparently about 45 years old, was found unconscious on the sidewalk at Armour avenue and Nineteenth street last night, and when removed to the People's hospital attending physicians said he showed symptoms of having been drugged.

CHANLER CABLES DIVA WIFE

Cavalieri, in Paris, Shows Message from "Devoted Robert."

BOSTON MAY SNUB HER.

Friends of Husband Plan to Force Her Out of Contract.

[BY CABLE TO THE CHICAGO TRIBUNE.]

PARIS, Sept. 11.—Mme. Lina Cavalieri-Chanler this afternoon showed a cable she said she had just received from her husband. It read:

"It is not true; I've seen no one. Your devoted Robert."

Cavalieri said the report of trouble between herself and her husband came as a bomb to her, although she knew how much importance should be attached to stories printed by "American yellow journals." She laughed at the report printed here this morning from New York to the effect that Chanler was trying to annul his settlement of $20,000 on her.

"There was no settlement at all, although I received hundreds of requests for loans and gifts after my marriage," she said. "Mr. Chanler has an income of $40,000 a year, but is compelled to pay $20,000 a year to his former wife.

"There was nothing strange about our marriage. It was quite American. It is nothing extraordinary over there for a husband and wife to be in different countries. I always told Mr. Chanler I could not live long in America."

Cavalieri then was asked about the report published in America that she had obtained all her husband's money and then had put him on an allowance of $20 a month.

Will Not Discuss Allowances.

"It is not for me," she replied, "to answer that question so long as my husband has said nothing about it. It seems to me my role is to let him speak first on such a matter, if he cares to do so. I will say, however, that I've never received any money from him."

In the tone of the beautiful cantatrice might be detected just the slightest suggestion of contempt and her face seemed to harden a little as she spoke. She was asked, with an apology for the possible indiscreetness of the question, if she would care to say whether her marriage with Chanler now appeared to her to have been a mistake. With what seemed half a second of hesitation she said:

"At another time I might answer that, but not now."

"Don't you feel that divorce will be the outcome sooner or later?" was the next question. Again there was that half second of hesitation, and then she replied:

"It is impossible for me to say what the future may bring forth."

Cavalieri was not looking quite her former self and acknowledged she was far from well. She still feels painful effects of her recent operation and does not expect to sing anywhere in America the coming season except in Boston, where she will appear in ten performances under the management of Henry Russell.

BOSTON TO REBUKE DIVA?

Boston, Mass., Sept. 11.—[Special.]—So many protests have been received against Cavalieri's being allowed to sing here, since the story of her treatment of Robert Winthrop Chanler has been published, that the Boston opera company is said to be seriously contemplating the cancellation of her contract.

Mr. Chanler has many friends in Boston and they are naturally furious at the way he has been treated. One of them, who is also a heavy stockholder in the opera company, declared tonight that if Cavalieri sang here he would cancel his subscription.

"I, like all his friends and his family, was against his marrying this woman from the first," he said. "I then thought she was after his money. I see not the slightest reason to doubt the press dispatches. It is entirely in keeping with the woman's whole character. There is not a finer fellow in the world than Robert Winthrop Chanler, but he is an artist and an idealist. His great, warm hearted nature was about as fit to match that cold blooded woman as an affectionate house dog would be to match a tiger."

Solid Mahogany Colonial Four-Post Beds

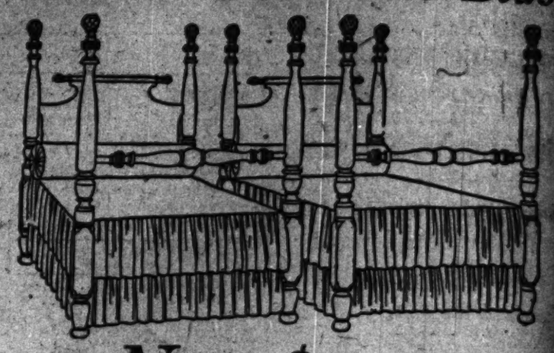

Now $37.50

In either single or double size.

Made of the finest of *selected, solid* mahogany in our regular dull finish, the head board *five* ply to prevent warping; *hand* carved posts. Length 7 ft. 2 in.; thickness of posts at base, 3½ in.; thickness of posts at turnings, 3¼ in.; height of head posts, 5 ft.; width, full size, 5 ft.; width, single size, 3 ft. 7 in., and each one bears

The Cowan COWAN CHICAGO Trade Mark

These beds are the product of our own workshops, at Lake Shore Drive, Ohio and Ontario Streets, and sell regularly at $55.00 for the single and $65.00 for the full size.

In the Summer months we made up an unusually large quantity to make this special offer during the month of September, and after September 30th regular prices will again prevail.

Dresser, dressing table, chiffonier, costumer, commode and cheval glass to match can be had if desired.

W. K. Cowan & Company

Five floors at

203 to 207 Michigan Avenue

The Fine Arts Building

SELZ ROYAL BLUE No. B86

A blucher in velour or vici, single or double sole; Modoc, a new last; good looker; well fitting

$4.00

YOU'LL find a number of very lively new models this fall among our Selz Royal Blue shoes.

Young fellows especially will take to them; Modoc is a modification of the Freak last, with a high toe; very roomy, easy to wear and lots of swagger to it.

We'll satisfy every taste and guarantee the satisfaction to last.

Selz Royal Blue shoes

$3.50 $4 $5 $6

Leon's

Royal Blue Stores

184 Clark 96 Madison 138 Dearborn

Southeast Corner Dearborn and Van Buren

Northwest Corner Madison and Clark

A Crown Panel Effect of English Make

Alfred Peats Wall Paper

Try Out Your Color Scheme Here.

Whatever your ideas may be as to color combination and design for your wall decorations, "try them out" here before you decide finally.

The pleasing, artistic effect of the wall decorations of your home depends greatly upon the appropriateness of design and the harmony of colors in your wall paper and draperies.

Your ideas, your requirements, your decorative "etcetera" are all met and tried out here on the basis of their suitability.

With our facilities we are able to demonstrate to your entire satisfaction whether the hangings you have in mind are in perfect taste before you have gone to any expense.

Our part is to advise and help you solve your decorative problems. Experienced salesmen will display any number of color combinations and demonstrate the advantages of one idea over another. Morning appointments are desirable, as the salesrooms are then less crowded and your mind will be less diverted.

Prices range from 10c to $15.00 the roll. Draperies no higher than elsewhere.

Alfred Peats Company

144-146 Wabash Ave.

Wall Paper Chicago Draperies

Insurance Co.'s Loss Your Gain

ENTIRE STOCK OF RAINPROOF MEN'S WOMEN'S CHILDREN'S

FALL AND WINTER COATS

Slightly Damaged by Smoke

AT ⅓ STANDARD PRICES!

NO SINGLE COAT OFFERED IN THIS SALE HAS BEEN INJURED. The slight fire a few days ago filled our store with the odor of smoke so that we have decided not to move the stock to our new warerooms in Dearborn St. THE ODOR WILL ENTIRELY DISAPPEAR FROM ANY COAT AFTER A FEW HOURS WEAR. Come and get your money back if this is not so.

Everything has got to go before Sept. 20th, when we move to our new store. Prices cut to less than half wholesale cost *beginning this morning*, to close out. Our usual iron-clad guarantee with every coat.

Men's Light, Medium & Heavy Weight Raincoats, Cravenettes & Overcoats for Autumn & Winter

All fashionable, well built, hand tailored Coats, in all the new popular materials.

Regular $15.00 values, 5.00
Regular $22.00 values, 7.50
Regular $30.00 values, 10.00
Regular $40.00 values, 13.25
Regular $45.00 values, 15.00
Regular $50.00 values, 16.50

Women's Fall and Winter Raincoats, Cravenettes, Silk Coats and Slip-Ons

Advance models, newest material effects.

Regular $12.00 values, 4.00
Regular $17.50 values, 5.75
Regular $25.00 values, 8.25
Regular $30.00 values, 10.00
Regular $42.50 values, 13.00
Regular $45.00 values, 15.00

Men's Genuine English Slip-On Coats—20 Different Shades

Seams cemented, pure Para lining, vulcanized, stylishly cut and skillfully finished.

$32.50 values now 10.50
$42.50 values now 14.00

Women's Slip-On Coats

Imported material, new snappy styles, cemented, vulcanized, guaranteed; former price $25.00, now 8.25.

Store Open from 8 a. m. to 8 p. m. Daily While Sale Lasts.

Goodyear RAINCOAT COMPANY

Largest Manufacturers of High Grade Waterproof Garments in the World.

N. E. Cor. Wabash & Washington

NOTE—We will occupy our magnificently appointed new store at 181-183 Dearborn St. about Sept. 20.

Illinois Trust & Savings Bank

La Salle Street and Jackson Boulevard

CHICAGO

Capital and Surplus - - $13,600,000

CHECKING ACCOUNTS . . . Interest at two per cent per annum

SAVINGS ACCOUNTS . . . . . Interest at three per cent per annum

CERTIFICATES OF DEPOSIT. Payable with interest on demand or at specified time.

BOND DEPARTMENT . . . . . High-Grade Municipal, Corporation and Railroad Bonds.

FOREIGN EXCHANGE DEPT. Issues Letters of Credit and Travelers' Checks, buys and sells Drafts and Bills of Exchange.

THE TRUST DEPARTMENT. Acts as Executor, Administrator or Trustee of Estates; Assignee or Receiver; Fiscal Agent; and as Legal Depositary of Trust Funds.

Loans Made Only On Approved Collateral

Correspondence Solicited

Illinois Trust Safety Deposit Co. Safe Deposit Vaults

FIX CURRICULUM OF POLICE SCHOOL

Recruits Must Study Laws, Drill, and Practice with Revolver Four Weeks.

5 MONTHS REGULAR DUTY.

Lower Explains System; No One Will Get Pistol Until He Masters Its Use.

Detailed plans of the steps by which Chicago expects to turn out finished policemen in six months' time were made public yesterday by President Elton Lower of the municipal civil service commission.

Following the announcement that a school of instruction for patrolmen would be opened in connection with the police department, Mr. Lower, Chief Steward, and a corps of experts of the efficiency division have been working upon the curriculum and the daily program of training, and have produced a schedule showing the exact steps through which the next recruits to the force will pass during their first month of schooling.

During that period all their time will be given up to school work, which will cover 176 hours in four weeks. During the next five months they will give most of their time to regular police duty, but two hours of each day will be devoted to a continuation of their instruction in the school.

Summary of Month's Work.

A summary of the manner in which the time of the first month's schooling will be divided follows:

	Hours.
Rules and regulations, 1 1-2 hours a day, 7 1-2 hours a week	30
City ordinances, 1 1-2 hours a day, 7 1-2 hours a week	30
Criminal law, 1 1-2 hours a day, 7 1-2 hours a week	30
Drill, 1 1-2 hours a day, 7 1-2 hours a week	30
Revolver practice, 2 hours a week	8
Traffic, 2 hours a week	8
First aid and sanitary regulations, 1 hour a week	4
Study, 1 hour a day, 4 hours a week	16
Attendance at court, etc., 2 hours a week	8
Miscellaneous, 1 1-2 hours a week	6
Total	170

Saturdays will be given up to review work during the mornings and practical police work in the afternoons.

A Daily Program.

As an illustration of the daily program the schedule for the second day of school is as follows:

8 a. m. to 9:30 a. m.—Setting up exercise and drill.

9:30 a. m. to 10 a. m.—Study.

10 a. m. to 11 a. m.—Rules and regulations; general duties of policemen, courtesy, wearing of uniforms, equipment, etc.

11 a. m. to 12—Misdemeanors and felonies; definition of crime and of terms used in criminal cases.

1 p. m. to 2 p. m.—City ordinances; street obstructions and excavations; permits.

2 p. m. to 3 p. m.—Patrolling—night and day posts—with map.

3 p. m. to 3:30 p. m.—Study.

3:30 p. m. to 4:30 p. m.—Crimes: Arson, bigamy, burglary, robbery.

4:30 p. m. to 5:30 p. m.—Care and nomenclature of revolver.

Each day will begin with the setting up exercise and drill, which will be followed by study, lecture, and writing periods. An understanding of the "step" method to be followed was gained from the manner in which the use of the revolver will be taught. In the old days a recruit was given a post and allowed to carry a revolver, even if he never had seen one before.

In the school the new policeman will be taught all about a revolver before he is allowed to fire a shot. Under the method agreed upon it is believed possible to turn out men at the end of six months capable of making marksmen's records.

In the first lesson the recruit will be taught the care and nomenclature of the weapon; in the second, how to hold and sight it; in the third, how to aim and pull it, and in the fourth how to take it apart and put it together. Not until then will he be allowed to fire a shot, and from that point he will be given regular target practice under close supervision.

Study of the "Criminal Law."

Under the caption "Criminal Law" the steps will be by lessons on the following subjects:

Misdemeanors and felonies; definition of crime and of terms used in criminal cases.

Arson, bigamy, burglary, robbery.

Confidence game, larceny, perjury, bigamy.

Concealed and dangerous weapons, disorderly conduct, disorderly house, false imprisonment.

Assault, assault and battery, assault with deadly weapon, false pretenses.

Murder and manslaughter.

Abduction, etc.

Stolen property, pawn shops, junk shops.

Gambling and gambling devices.

Mobs and riots, unlawful assembly.

Cocaine, opium, etc.

Abandonment, malicious mischief, mayhem.

Fugitives from justice, paroled prisoners.

Extortion, perjury, bigamy.

The entire list of lessons on this subject alone is much longer and is equaled by the lessons on city ordinances an dthose on the department rules and regulations. These are interspersed with lectures on health measures, demonstrations of police work, instructions upon making reports, mock court trials, and mock coroner's inquests. Then at the finish, the last Saturday of the four weeks' term, will come the examinations upon which depends whether the probationer will become a regular member of the force.

School Opens in Three Weeks.

The school will be opened in about three weeks at the Shakespeare avenue station, with formal addresses by Chief Steward and other city officials. As soon as it is in running order steps for the installation of the efficiency system for the entire department, which already is planned out in detail, will be taken.

"The efficiency plan," said Mr. Lower, "will be installed in the department within the next month. It, as well as the plan for the school, has been worked out in conference with Chief Steward by Maj. James Miles and Capt. Philip R. Crippen, experts representing the efficiency division of this office. Neither the school nor the efficiency plan contains factors that may be manipulated. The plan takes into account both departmental and individual efficiency.

"In making this announcement I want to define the position of the efficiency division of the civil service office. Its object is to aid departments in solving the problems of employment. After that its responsibility is to check such methods, systems, and standards as are established thereby with a view to determining their continuance and effectiveness. In other words, the school of instruction and efficiency plan when adopted is wholly a subject of departmental administration.

"In all its works of this character the efficiency division has worked slowly, and I am satisfied constructively. All of its conclusions, as far as it has gone, are sound. It has eliminated those factors of efficency that are subject to manipulation."

The next department to be taken up for this line of work will be the fire department. Some of the problems solved in the police department will be an aid in establishing a system with the same objects in view in that branch of the service.

Mothers to Prosecute Assailants.

Charles, Joseph, and Andrew Deloshlewid, who were being detained in the Evanston police station, awaiting trial for attempt to commit murder, have been released because Anthony Kalusna, their victim, whose life was despaired of a week ago, refused to appear against them.

Chicago Bride Who Was Robbed on Way from Honeymoon Abroad.

MRS. CECIL A. BARNES

POLICE BAR LAKE BAPTISM

Persian Religious Cult Comes to Grief During Ceremony.

WOMEN DUCKED IN WATER.

Leaders Continue to Preach After Being Placed in Cells.

Lake Michigan waters have their uses, and promiscuous baptizing of women is not one of them.

Forty men and women claiming to be members of a Persian religious cult, were convinced yesterday of this after six of their number had been arrested by Lincoln Park and Sheffield avenue police.

At the station the men arrested gave these names:

Baddell, Samuel, 831 North Clark street;
Daka, David, 3 West Chicago avenue;
Graham, Ernest, 842 West Chicago avenue;
Mader, John, 873 La Salle avenue;
Sweeney, William, 831 North Clark street;
Urahan, Andrew, 831 North Clark street.

The services were held in the water at the foot of Diversey boulevard and attracted the attention of churchgoers. Sergt. Pincus, Detective Casey, and Dennis Concannon were notified of the singing and shouting of the cultists. They arrived to see women and men being lowered into water up to their necks.

At the attempt to break up the services the ringleaders raised a loud protest.

In their cells the prisoners renewed loudly their unfinished services. Each member took turn preaching sermons.

The case will come up this afternoon at the Sheffield avenue station. An extra detail of police will be called in to preserve order.

Eat Like A Horse In Spite of Dyspepsia

How To Enjoy Eating Anything and Everything, Without Worrying About Your Weak Stomach.

Make up your mind that the 10,950 meals you are going to eat during the next ten years, and all the meals you are going to eat

for the rest of your life are going to feel fine instead of fierce. You can have them so if you want to. The good point about it is that it does not depend on your stomach. In spite of dyspepsia, in spite of your stomach troubles, belching, heartburn, nausea, bilious indigestion and fermentation, you can eat like a horse—under one condition.

This condition is that you allow Stuart's Dyspepsia Tablets to do your digesting instead of letting your stomach do it.

Stuart's Dyspepsia Tablets are a scientific digestive. If you put a hard-boiled egg, chopped up, into a bottle of water, 98 degrees warm, with one of Stuart's Dyspepsia Tablets, you can see the egg undergo digestion just as it would in your own stomach.

Stuart's Dyspepsia Tablets act as an artificial stomach, and they let your real stomach take a rest. They digest heavy dinners and light dinners, strange foods and sensible foods, oyster suppers and quick lunches, just as a good, strong, healthy stomach would do the same thing.

For that lump-of-lead feeling and brash, Stuart's Dyspepsia Tablets afford quick relief. One ingredient of these little tablets digests 3,000 grains of food, and no matter how bad your dyspepsia or indigestion, they will digest everything in your stomach, thoroughly and completely, and better and more quickly than a good strong healthy stomach can do it.

Stuart's Dyspepsia Tablets will quickly cure loss of appetite, brash, irritation, burning sensations, nausea, heartburn, eructations, loss of vim and energy, dyspepsia and indigestion in their very worst forms.

It will cost you just 50c for a box of these wonderful Stuart's Dyspepsia Tablets, at any drug store.

Send us your name and address today and we will at once send you by mail a sample free. Address F. A. Stuart Co., 150 Stuart Bldg., Marshall, Mich.

RANSACK O'BRIEN RESIDENCE, BUT FAIL TO TAKE PLUNDER.

Harold N. Scott Vies with Police in Rush to Invaded House and Stands Guard.

"Burglars are in the residence of Edward O'Brien at 26 Bellevue place. Send a policeman quick."

This message was received at the Chicago avenue station last night just as Harold N. Scott, 1310 Richie court, had deposited a cash bond for his appearance in court today on a charge of speeding in his automobile. Motorcycle Policeman John O'Connell, who had brought Scott to the station, was given instructions to hurry to the place.

A lively race between Scott and his former captor took place to see who would reach the house first. When they arrived at their destination O'Connell ran to the front door and Scott took his place at the rear, guarding it until Lieut. Doherty and six policemen arrived in the patrol wagon.

But the burglars had escaped before even O'Connell and Scott reached the house, and it was found later that they had driven away in a horse and buggy.

"Do you want me now?" Scott asked of the police after the incident. The officers told him to go home.

Upon investigating the police found that nearly every drawer in the house had been pulled out and the contents distributed over the floors.

A STARR BEST
Two Floors at
107 State Street, Chicago

Little Corporal Overcoats

for Boys or Girls

Ages 3 to 10

This style of coat is especially desirable either for early Fall or mid-Winter wear, as it can be worn with or without the cape, which is easily detachable.

Little Corporal
Price $10.75

Made of fine quality heavy blue cheviot, with black velvet collar. Cape is lined with cadet blue flannel.

Other Little Corporal Overcoats of fine quality kersey, in red, cadet or navy, $13.50

A STARR BEST
Two Floors at
107 State Street, Chicago

CHICAGO WOMEN ROBBED OF $7,000

Burglar Enters Mrs. John De Koven's Summer House in Massachusetts.

BRIDE ON HONEYMOON.

Mrs. Cecil Barnes and Husband Were Guests on Way from Europe.

Mrs. John De Koven of Chicago and Mrs. Cecil Barnes (Margaret Ayer) were victims of a bold burglar who invaded Mrs. De Koven's summer house at Mattapoisett, Mass., Saturday night, and carried away diamonds and jewelry estimated to be worth between $6,000 and $7,000. Discovery of the theft was not made until yesterday morning, although there were evidences that the entire house was ransacked by the robber.

Mrs. Barnes on Honeymoon.

Mrs. De Koven, whose town house is at 1150 Dearborn avenue, Chicago, has been at her place on Lighthouse road in Mattapoisett since early in the summer. Only Friday she was joined by her son, Mr. Barnes, and his bride, who had just returned to America after a honeymoon spent in Europe. They had planned a short visit with Mrs. De Koven before coming on to Chicago.

In the room of Mr. and Mrs. Barnes the burglar took a diamond stud from Mr. Barnes' shirt front, while half a dozen valuable rings Mrs. Barnes had left on a dressing table were also taken. Mrs. De Koven's room was also invaded by the thief, and all the jewelry in sight was taken.

Nearby Cottage Robbed.

Another cottage nearby was robbed, presumably by the same burglar. It was the house of Mrs. Arthur W. Blake of Boston, and her loss was placed at about $3,000 in diamonds and other jewelry. About $30 in cash was taken at the Blake house, and the apparently thirsty burglar paused here long enough to open and drink two bottles of wine.

Mrs. Barnes was married on May 21 of this year, the ceremony being performed by Father Larrabee, uncle of the bridegroom, at St. James' Episcopal church. It was one of the most notable of the spring weddings. They had planned coming direct to Chicago to the residence of Mrs. Barnes' parents, 20 East Goethe street, upon their return from Europe, but at the last moment decided to stop off for a short visit at Mattapoisett.

BORN IN SPEEDING AMBULANCE.

Nine Pound Baby Comes Into World as Vehicle Dashes to the Hospital.

With the alarm clanging and Sunday afternoon loungers rushing to windows and street corners to discover the cause of the excitement, a nine pound baby was born in a speeding ambulance just as it crossed Division and Wood streets yesterday afternoon. Dr. A. G. Helwig, ambulance surgeon of the West Chicago avenue station, was the only one present at the arrival of a son to Mrs. Brule Slavaskoqka, 21 years old, 1330 Dixon street.

TEACHER DIES IN AMBULANCE.

Prof. Boyd of Boston University Succumbs to Brain Hemorrhage While Being Taken to Hospital Here.

While being removed to the Chicago Homeopathic hospital from the residence of his sister, Mrs. George Blackburne, 1244 West Jackson boulevard, A. C. Boyd, aged 44, professor of law in the University of Boston, died in an ambulance yesterday morning.

Staedler's

HOW DO YOU LIKE THIS SUIT?

It is a clever new Fall model
Natty—graceful—distinctive

From the picture you get an idea of the style only. The richness of materials—the perfect lines—the beautiful finish you cannot know until you see the suit itself. See it today.

We invite you to examine our new fall garments and make comparison.

Suits, Dresses and Coats, in smartest styles and most wanted materials.

$25.00 and up

Complete satisfaction our guarantee

Robert Staedler Co
155 State Street

ONE REPORTER IS TOO MANY

Scribe Taking Notes Seen by "Bathhouse" John at Meeting.

FIRST WARD SESSION STOPS.

Boss Alderman, Beauty and Poet, Drowns Speaker by Thumping.

The appearance of a reporter ended an "organization" meeting last night in the First ward at the National theater, 202 State street.

Ald. "Bathhouse" John Coughlin, upon whose classic brow—which won the beauty prize at the North Side Women's club fair on Saturday—rested the ivy wreath poets strive for, was the man who managed the "curtain."

Ald. "Hinky Dink" Kenna, who was "among those present," "stood up" with "Bathhouse" when the latter pounded heavily with his cane, to drown the speaker and "adjourn the meeting."

L. J. Coffey, Democratic candidate for county commissioner in the primaries, was the speaker. He was in the act of cautioning the audience to vote for John R. Caverly for Municipal court judge.

Enter Reporter.

A reporter for THE TRIBUNE appeared.

Coffey was emphasizing in his speech the "cruel brutality" of Harrison street police station judges, who he said, "had soaked a $50 fine to a newsboy who sassed a copper." He promised his hearers there would be no more of that if they would only give their vote to John R. Caverly.

The reporter took a seat on the front row.

Suddenly raising his head from his process of taking covertly notes on the speech the reporter saw through the thick, heavy smoke of a gigantic cigar the baleful eye of Ald. "Bathhouse" John Coughlin fixed upon him. His jaw had dropped and his mouth was open. Recovering the boss turned to "Hinky Dink" and conferred.

Exit Meeting.

"Bathhouse" arose. Standing majestically in the center of the stage, his stately pompadour a silvery crown, the author of "Dear Midnight of Love" thumped three time on a table with his heavy cane and delivered the following proclamation:

"This meeting is adjourned."

14 YEAR OLD HIGHWAYMAN ROBS 2; SHOOTS 2 OTHERS.

Dime Novel Fiend Makes Merry on the Northwest Side, but Poor Aim Injures Bystanders.

The dime novel claimed another of its devotees late yesterday afternoon when Charles Gallagher, 14 years old, 4265 Lincoln avenue, was arrested after he had robbed two boys of a revolver and a rifle and shot and wounded two others with a double barreled shot gun. He is being held at the North Robey street station.

Peter Socks, 10 years old, 4726 North Maplewood avenue, and Raymond Depew, 12 years old, 4728 North Maplewood avenue, were the victims of the robbery and Martin Josephson, 10 years old, 4109 North Albany avenue, and Clarence Anderson, 13 years old, 4047 North Whipple street, were wounded with buckshot when they got in the way of Gallagher's bad aim when he fired at the two former boys.

The Socks and the Depew boys were going to their homes after practicing at target shooting when Gallagher stepped out from behind a tree and commanded them to hold up their hands and give their weapons to him. Dropping a revolver and rifle they ran. Then he fired.

SISTERS DROWN AS THIRD SEES

Girls Meet Death in Each Other's Arms When One Tries to Save Other.

GUST UPSETS SAILBOAT.

Four Are Thrown from Craft in Accident on Fox River, Near Aurora, Ill.

In an effort to save her sister Clara, 8 years old, when a gust of wind capsized their sailboat in the Fox river near Aurora yesterday, Ida Voris, 14 years old, and the younger girl were drowned. Clasping each other about the neck they sank before the eyes of Edith Voris, another sister, and, Arthur Hildebrand, who also had been in the boat.

The four went sailing in a new boat which the father of the girls, Harry Voris, a retired farmer, had just bought for them. There was little breeze and Hildebrand, who had gone along to manage the craft, was paddling with a pair of oars as they floated down the stream.

Girls Singing When Gust Comes.

As Hildebrand sat forward in the boat handling the oars the three girls sat in the wide stern seat singing, laughing, and talking as the craft moved slowly and lazily through the water. Occasionally they let their hands drag in the water and now and then they splashed a little water over each other in playfulness.

Suddenly in the middest of a song, a gust hit their sail and the little boat upset in a twinkling. All four occupants were thrown into the water. The youngest girl, who was unable to swim, screamed for help and her sister, Clara, swam to her side. The little girl grasped her about the neck and then was seized by the other in the same manner.

Tragedy Witnessed by Sister.

The elder sister and Hildebrand saw them go down while they were making efforts to save themselves. The little girls did not reappear. Their bodies were recovered a half hour later.

Edith Voris managed to catch hold of the overturned boat and was rescued by fishermen who had witnessed the accident from the shore. Hildebrand swam to shore.

EIGHT U. S. SOLDIERS DROWN.

MANILA, Sept. 11.—Lieut. Whitmore of the constabulary, two corporals, and five privates were drowned today while crossing the Rio Agno Grande.

TWO MEN DROWN AT KANKAKEE.

Kankakee, Ill., Sept. 11.—While canoeing on the Kankakee river Saturday night Otis Brady and William Loherman were drowned by the capsizing of their canoe.

Man and Boy Drowned.

St. Louis, Mo., Sept. 11.—A man and a boy were drowned this afternoon when the ferry boat Samuel B. Wiggins ran into and capsized the sailboat in which they were sailing.

OIL WELLS BLAZE UP 300 FEET.

Two Hundred Fire Fighters Work in Vain Till Sand Pours In and Puts Out Flames.

Bakersfield, Cal., Sept. 11.—Flames shooting 300 feet in the air from two blazing gushers of the North Midway group of flooding oil wells kept this city and the entire west side oil region in a state of excitement for three hours this afternoon. Meanwhile 200 fire fighters struggled vainly until the wells "sanded up" and stopped the fires themselves.

The Factory Is the Place to Buy Furs September

Fur Sale

Our stock is now replete with all the latest and most desirable styles. Price concessions will continue during this month and intending purchasers should avail themselves of this opportunity.

Purchases made now will be held until needed.

Russian Pony Coats, made from beautifully marked skins, lined with brocade satin, 52 inches long. A limited number at the price, $65

Hudson Seal Coats, with long shawl collar, 52 inches long, sizes 36, 38, 40, at the price... $185

Pointed Fox Shoulder Scarf, deep effect in back, tapers to waist line in front, trimmed with heads and tails, at the price..... $35

Pointed Fox Muffs, trimmed in like manner, to match scarf, at the price..... $35

Pointed Fox Barrel Muff, extra large..... $50

Investigate and be convinced that our Furs are real values.

George W. Paullin
Fourth Floor—Stewart Bldg.—Fourth Floor
N. W. Cor. State and Washington Sts.
New Catalogue mailed upon request.

MICHIGAN, WISCONSIN, NEW HAMPSHIRE, CALIFORNIA led on; let ILLINOIS follow suit.

VOTE FOR

Richard A. Koch

INDEPENDENT

Republican Candidate for

Judge of Superior Court

Republican Primaries—Thursday, Sept. 15, 1910

Polls Open From 6 A.M. to 5 P.M.

DeMuth's PRINCETON $3.50

MEN who want to get big shoe value with a moderate investment can spend $3.50 to the best advantage by buying DeMuth's PRINCETON shoes.

Women can't get better satisfaction for the same money than to select DeMuth's $3.50 PRINCESS shoes.

Selected leather—stylish shapes—well sewed seams—wearing quality—all this for the same prices often asked for inferior grades.

$3.50

It is worth while for any economical purchaser to see these shoes which, in service given, make the money go farthest.

The cut shows one of the popular shapes in DeMuth's Princeton—the largest $3.50 worth you can find in Chicago.

All shapes, all styles, all sizes, all widths to suit and fit almost anyone.

Hanan's Shoes, $5.00 to $10.00

State and Jackson

MARSHALL FIELD & COMPANY

Roll and Flat Top Office Desks

CLEARANCE

$19.75

A number of odd pieces but such values that men in need of a Desk or two will buy them in a hurry at these sale prices.

For example—Flat Top Desks like the illustration, $19.75.

Size 55 by 32 inches, 5-ply mahogany top. Birch base in dull mahogany. All drawers hardwood. 3-ply framed in bottoms.

There are many others in various sizes—oak and mahogany—just as exceptional in value—beginning today at the reduced prices. *Eighth Floor.*

Your Corns Can Be Absolutely Cured by Wearing

LARSON'S SHOES

Why do you continue to suffer the pain and agony caused by corns? If you will but wear the proper made shoes you can do away with all this torture and discomfort.

There are a great many so-called corn cures on the market today. But they only relieve the pain temporarily. But if your shoes are made to fit your feet as they should be they pressure and friction which causes your corns will be taken away and you will get immediate relief and the corns will soon disappear.

I have invented a system for making shoes over a cast made of plaster paris, giving an exact reproduction of the foot, which produces a perfect fitting shoe. This is the only way that you can have shoes that fit as they should.

Made to measure, $16; with plaster cast, $15 and up.

Send for free Illustrated Pamphlet "F"

MARTIN LARSON
Expert Shoe Specialist.
84 FIFTH AVE., near Randolph St.

CUB TODAY

PRESS DISCUSSES SNUB TO LORIMER

Newspapers of Nation Interested in Roosevelt's Banquet Ultimatum.

SOME PRAISE; SOME BLAME

Consensus of Opinion, However, Is That Senator Deserved What He Got.

Col. Roosevelt's rebuff of Senator Lorimer in regard to the Hamilton club banquet has attracted widespread comment in the press. The general tone appears to be that the former president was amply justified and is to be commended for his stand. Some of the comment follows:

New York World [Dem.]—What a contrast between the odium that Mr. Roosevelt heaped upon Boss Lorimer of Chicago and the smiles that he showered upon Boss Cox of Cincinnati! Until yesterday we had always regarded the Cox machine as one of the most corrupt political organizations in the country, but now that Mr. Roosevelt has taken George B. Cox to his virtuous bosom we know we were mistaken. The man who nominated Mr. Roosevelt's son-in-law for congress in the first Ohio district is a good man, whatever he does. Just as there are good trusts and bad trusts, so there are good corrupt bosses and bad corrupt bosses. Lorimer has only fate to blame for the fact that Mr. Roosevelt has no son-in-law in Chicago; but Lorimer's loss is Cox's eternal gain.

No Longer Has to Be "Expedient."

New York Evening Post [Ind.]—It must be a source of great relief and satisfaction to Mr. Roosevelt that he no longer has to muzzle his honest instincts at the demand of party regularity or political expediency. There are men living to whom Mr. Roosevelt said indignantly of Mr. Blaine in 1884, "But he is a thief!" Yet because the party nominated Blaine and there was no possibility of Mr. Roosevelt's being able to do good by getting office except by sticking to the party, he swallowed his righteous anger and supported Blaine. So during all the years when he sustained social as well as political relations with Platt and Quay, it must have been galling to him in the extreme to be compelled to give countenance to men whom in his heart he abhorred, simply because they had the votes and the congressional delegations of two great states, without which his plans to bless the country could not be carried out.

No Sympathy for Lorimer.

New York Press [Rep.]—It was a brutal wallop that Col. Roosevelt handed out to William Lorimer, but as it seems unlikely that the senator will get his deserts from the law nobody will waste much sympathy on him. He will not have the decency to resign from the United States senate, and he still has the audacity to try to control the course of political events in Illinois. With the primaries so near at hand it was well that Col. Roosevelt should give the Chicago boss as fine a black eye as he could. His refusal to sit at the same board with Lorimer, on the simple ground that he was unfit for the company of gentlemen, is to be commended.

Protest May Be Far Reaching.

New York Times [Ind. Dem.]—Mr. Roosevelt was not acting on rumor or on wholly unverified testimony. He may be assumed to have acted on the evidence brought out in the court records of Illinois through the confessions of bribe taking for votes in the legislature for Lorimer. He accepted that evidence as adequate to justify him in enforcing his standard of public morality in the manner he chose. He made his public impressive, sensational, if you will, protest against the activity of a man of the record that the senator has. The effect of that protest is likely to be that men of shady reputation will find it less easy to attain positions of honor and power, and that is something eminently desirable and sorely needed.

Lorimer Effectually Branded.

Boston Advertiser, [Rep.]—Col. Roosevelt's flat refusal to attend the Hamilton club dinner at Chicago if Senator Lorimer were to be present is a stinging blow at the Illinois man. Here is Lorimer branded and exhibited very effectively before his countrymen. Here he is barred from association with some of the leaders of his party. Here he is publicly marked with the taint of charges of political corruption, for all to note and all to understand. The sentiment will be widespread that Col. Roosevelt acted correctly and properly. . . . The ex-president's attitude and act in this instance are decidedly stimulating.

"A Most Awkward Situation."

Peoria Herald-Transcript [Rep.]—One cannot but have sympathy with the Hamilton club in its straits. Yet the situation was equally awkward for the colonel. Over and over again in the past years he has emphasized his approval of clean politics and his disapproval of doubtful politics. There are those statesmen who can fight a man with epithets, charges, and desperate fury in season, and sit pleasantly beside him out of season; who can proclaim him an unfit citizen, and then smile blissfully at him on social occasions. Col. Roosevelt never has been this kind of man. He did not hesitate, when president, to withdraw an invitation to Senator Tillman to dine with him, after the South Carolinan had introduced gutter methods of argument into the senate chamber, and he could not see his way clear to fraternize at a banquet with a man whose methods of politics he was fighting desperately.

Was Characteristic of Roosevelt.

Council Bluffs (Ia.) Nonpareil [Rep.]—It is characteristic of Theodore Roosevelt that he does as well as says. It was just like him to decline to sit at the table with a man like Lorimer of Illinois. He makes the act square with the deed. He practices as well as preaches civic righteousness. His life and philosophy are made up of concrete action, with bluntness and rough corners where need be. . . . Now that it is over, it is plain to see that what happened was just what inevitably had to happen. Action was in prospect. The decks had to be cleared.

Sets High Moral Standard.

Buffalo Express [Ind.]—Roosevelt's plain purpose was to arouse public opinion, or, rather, the minds of men who mingle a good deal in politics, to an appreciation of the personal disgrace which should attach to dishonest political methods. That is something which needs to be done. It is too easy to accept the idea that things may be done for the purpose of winning a political victory or of getting legislative or other favors from the government which would be inexcusable in private life. . . . The removal of corruptionists from public life will be easier when there is a stronger moral sense to condemn their acts.

Action Typically Rooseveltian.

Alton Telegraph [Rep.]—The snub Roosevelt gave Lorimer in Chicago on Thursday, when he demanded that the Hamilton club withdraw its invitation for the blonde senator to sit at the banquet where the former president was being entertained, was no uncertain one. Like everything that Roosevelt does, it was done thoroughly. . . . Col. Roosevelt speaks hard when he opens his mouth, and in this case he gave the dishonest legislators a slam they no doubt will feel.

Bribe Beneficiary Is Guiltiest.

Memphis Commercial-Appeal [Dem.]—Col. Roosevelt has declined to be seated at the same banquet table with Senator Lorimer of Illinois. Why not? His reasons for declining to be present were sufficiently explicit. A member of the Illinois senate is being tried for buying the votes which elected Senator Lorimer to the national congress. The man who bribes is just as guilty as the man who accepts a bribe, and the man who is the direct beneficiary and who furnishes the funds with which men can be bought like commercial commodities is the guiltiest of all.

Roosevelt Snub Not Strange.

Springfield (Mass.) Union, [Rep.]—Lorimer may be the victim of a great conspiracy, a very much persecuted man, but until he can give a more satisfactory account of his election than he has thus far given it is not strange that Mr. Roosevelt should have snubbed him. Prior to his election to the Senate Lorimer was known as the "blonde boss" of the stockyards district. Of such timber good senators generally are not made.

BROWNE FIGHTS FOR 'VINDICATION'

Starts in La Salle County Today in Bold Attempt to Retain "Leadership."

PLEDGES ENOUGH VOTES.

"Silent Financiers" Expect to Control 33 of Old Gang and Some New Members.

Lee O'Neil Browne is going through La Salle county today in quest of his "vindication" from his constituency. It was said yesterday that Browne not only expects to be renominated and reelected, but that he has a notion of being reelected leader of the Democratic side in the house of representatives next January.

He and the silent partners who are financing the primary campaign are claiming to have enough pledged votes from the Democratic gangsters who are candidates for renomination to control the Democratic caucus and to complete the chain of "vindication" which Browne demands from La Salle county next Thursday.

Legislator Tells of Scheme.

This information became known last night from a well informed source. The legislator who is sponsor for the statement was a supporter of Browne in the contest for the minority leadership in 1909. He had been classed as a "sure thing" next winter in the Browne lineup. He had not been apprised of the program which had been fixed for him until last week. He was told that the safety of the entire gang depends upon the reelection of Browne as leader of the minority. The Browne faction hopes to control thirty-three in the next house.

Browne begins his personal campaign in La Salle county this morning, according to bulletins last night from Ottawa. He spent Sunday in consultation with his attorneys, Charles E. Erbstein and Thomas J. Dawson. They went to Ottawa Saturday.

The music and flowers were cut from the Browne homecoming reception. The band which was to have met the returning "hero" at the depot was not called into action. The reception was held in Browne's office in the First National bank building, where 200 Ottawa people went to wellcome him. There was no speechmaking.

Wayman Preparing Other Cases.

State's Attorney Wayman will be at his office today, he said last evening, and will begin preparing at once for the other cases growing out of the legislative corruption charges.

The first trial will be that of Legislator Robert E. Wilson, charged with perjury. Wilson was sent to St. Louis as the emissary of Browne, and, according to the confessions of Representatives Charles A. White, H. J. C. Beckemeyer, and Michael Ik. Link, he there paid them $900 each as their share of the legislative "jackpot."

Wilson's indictments resulted from his testimony before the grand jury which indicted Browne.

According to present plans of the prosecutor, Wilson will be tried within a month. "Just as soon as his attorneys can be ready," Mr. Wayman said.

Witness George Gloss and Detective Patrick Keeley, indicted by the grand jury on charges of perjury as the result of testimony they gave during the Browne trial, will be prosecuted as soon as the Wilson case is finished.

PREACHERS O.K. LORIMER SNUB

Roosevelt's Rebuke of Senator Praised in Two Pulpits.

SEE LESSON FOR CORRUPT.

Browne Verdict Noted; Lack of Faith in Courts Deplored.

Theodore Roosevelt's positive refusal to sit with Senator William Lorimer at the dinner given Thursday night by the Hamilton club, met with an equally positive indorsement in two Chicago pulpits yesterday.

As a result of his stand, Col. Roosevelt was branded "our foremost citizen" by the Rev. David T. Magill, pastor of Calvary Baptist church, 3947 Michigan avenue.

The Rev. W. H. Head, pastor of the Seventy-seventh street Methodist Episcopal church went further than praising the position of Mr. Roosevelt in the Hamilton club dinner matter. He commented upon the acquittal of Lee O'Neil Browne, and deplored the lack of confidence of the people in our courts.

"Fears Nothing Except Wrong."

Mr. Head, who spoke at night on the theme "A Man Sent from God," said in part:

"The man sent from God has heard the voice of God and it commands him to speak. Such a man is Theodore Roosevelt. He knows no fear save the fear of doing wrong.

"When he enters a great western state and finds its legislature corrupted and the votes of its members bought and sold like so much produce in the street it does not require one moment's deliberation to decide that he can not lend the honor of his presence to an occasion that would do less than denounce the perpetrators of the outrage upon honest government.

"All honest men will praise Theodore Roosevelt for his refusal to sit with men who are worse than common thieves.

"Our jury system is fast becoming a farce and our courts have lost the confidence of the people. To the average onlooker it would seem that courts were established not to find out but to hinder the discovery of the truth.

"A hundred criminals escape where one is convicted. Unless you catch a man in the act of committing the crime and hold him there till judge and jury get there to see him, with 'the goods' upon his person, you can scarcely convict him.

"Who Believes Browne Innocent?"

"The jury has set Browne free. Who believes him innocent? Only those who have some interest to serve.

"Who furnished all the money for the defense of Browne and the money for the attempted jury bribings? They say White was too miserably low for the jury to believe. Did they not remember that Browne and White consorted for a long time together. If Browne was such a good friend of such a low fellow could he have been a high minded fellow himself?

"I shall refuse to believe that William Lorimer is clean and honest enough to represent me at Washington; his whole political record is strewn with charges of corruption and dishonesty."

"Hero in Field of Politics."

Mr. Magill in the course of his sermon said:

"Theodore Roosevelt is easily our foremost citizen. He is a hero in the field of politics.

"From the day when as police commissioner of New York he segregated boys from incarceration with hardened criminals until the other night when he peremptorily refused to sit at the same banquet board with a United States senator whose unlaundered toga is a reproach to an imperial commonwealth, he has met the crisis of his career with the insight of a seer and the intrepid courage of a hero."

One Good TERM Deserves Another

Special attention of the Republican voters of Cook County is called to the candidacy of Abram J. Harris for the renomination as Clerk of the Criminal Court. During his present incumbency Mr. Harris, in the opinion of judges, attorneys and others, has proven himself one of the ablest and most conscientious officials that has ever served the people of this county in that office.

A vote for Mr. Abram J. Harris' reelection is an indorsement of an honest and capable official, a testimonial of public recognition of efficient, honest office holding and a resounding body blow against "Boss" domination of offices of public trust.

Mr. Harris is interested in a great many charitable and philanthropic organizations. He is a director of the West Side Old People's Home, Marks Nathan Orphans' Home and Chicago Man's Alliance. He is a member of the Masonic Fraternities, Knights of Pythias, National Union, B'Nai B'rith, Hamilton Club and Illinois Athletic Club.

REVELL & CO.

Fine Business Furniture

Our display of high grade business furniture should appeal strongly to the most critical buyers. It includes the entire line of the famous "Standard Desks." Over 500,000 Desks of this celebrated make, distributed throughout the world, offer convincing proof of the world-wide recognition of their merits. Inspection invited.

ALEXANDER H. REVELL & CO.
Cor. Adams-st. and Wabash ave.

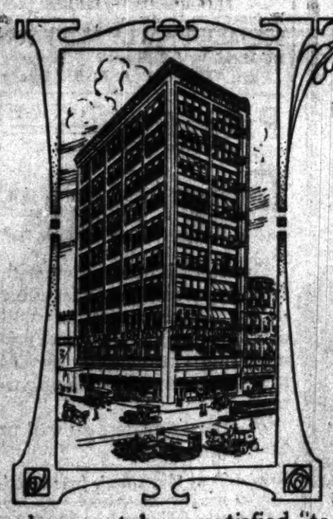

Our Summer of Preparation

Has Made This Fall the Opportune Time for Your Piano Buying

Better facilities than ever for getting the instrument you want are now offered at our salesrooms.

Although this house has held for years the first place in the estimation of musical people, we have not been satisfied "to let well enough alone" and simply to maintain past standards.

During the past four months we worked quietly but earnestly to provide better facilities for our patrons. We made extensive changes in our salesrooms, rearranged our floors, provided more room for stock and ordered from the factories many new designs in pianos which are now on exhibition.

Expense has not been considered in these preparations. Our idea has been, as it always will be, to keep this business in advance of merely ordinary achievement, and to deserve the continued commendation of the public.

If you are a prospective buyer, you hardly serve your own interests well unless you see our offerings and obtain information regarding our policy and methods.

We invite you to be critical—to examine closely every instrument here—to make comparisons freely—to demand a demonstration of the values—and to decide to buy only when you are satisfied that we will give you a dollar's worth for every dollar we ask you to invest.

Note, if you please, the completeness of our stock. We can give you the piano which in design and cost will best suit your requirements.

All the designs in Mason & Hamlin, Conover, Cable, Kingsbury and Wellington are ready for your inspection as well as the Inner-Player Pianos which have met with enthusiastic approval from all who have seen them.

You will find many reasons why you can purchase to the best advantage here—the first, of course, being that our instruments are the kind you want. Then you will have further inducements in our prices which represent simply the actual worth of these pianos—and in our terms which give you an ample period of time in which to make payment.

The plan and the scope of our business give you such facilities and service that you cannot fail to see the special advantages which result from our organized efforts to make it an object for you to buy your piano at our salesrooms.

Cable Piano Company

Wabash and Jackson

Joseph T. Leimert, Manager.

Wabash Avenue **The Tobey Furniture Company** Washington Street

SEMI-ANNUAL SALE

During the coming week the principal attraction of the sale will be the clearance of several hundred discontinued patterns and odd pieces, which we have marked, IRRESPECTIVE OF COST, at prices which insure immediate sale.

An Example: Fine Mah'y Chippendale Sideboard, $49; Red. from $100
Length, 60 inches; Delicately Fluted Columns; Hand-Carved Feet.

In almost every instance there is only one piece of a kind; we therefore urge an early inspection if you are interested in securing one or more of these extraordinary values.

These goods are from the shops of the country's best makers, are first-class in every respect; meet fully the Tobey standards of quality.

Following is a partial list of the clearance bargains. In addition to the groups noted we will offer equally attractive values in Imported Wall Papers, Lace Curtains, and objects in our Gift Rooms:

Bedroom Furniture

	Former Price.	Sale Price.
Mahogany Shaving Stands	$ 16.00	$ 9.00
Maple Toilet Mirrors	8.50	3.50
Mahogany Sleepers, Chiffoniers	33.00	15.00
Golden Oak Washstands	16.00	5.00
Fumed Oak Beds	23.00	10.00
Golden Oak Beds	24.00	8.50
Golden Oak Beds, single size	20.00	9.00
Mahogany Beds	46.00	22.50
Circassian Walnut Cheval Mirror	115.00	55.00
Mahogany Chiffonier	52.00	27.00
Colonial Mahogany Dressing Tables	42.00	21.00
Colonial Mahogany Lowboy	75.00	39.00
Colonial Mahogany Dressers	120.00	75.00
Mahogany Dressers	78.00	39.00
Solid Mahogany Chiffoniers	120.00	69.00
Mahogany Chiffoniers	65.00	39.00
Mahogany Dressers	90.00	59.00
Golden Oak Dressers	52.00	32.00
French Gray Enamel Twin Beds, pair	220.00	75.00
Golden Oak Chiffoniers	34.00	15.00
Moss Green Finish Dresser	36.00	15.00
Moss Green Finish Chiffoniers	45.00	19.50
Mahogany Dressers	90.00	59.00
Mahogany Chiffoniers	75.00	45.00
Colonial Mahogany Bedroom Suite, 6 pieces	535.00	350.00

Chairs and Rockers

Mah. Finish Arm Rockers, wood seats	$ 16.50	$ 9.00
Fumed Oak Arm Rockers, wood seats	19.50	4.00
Fumed Oak Arm Chairs, leather seats	9.50	5.75
Golden Oak Roman Chairs, leather seats	18.50	7.00
Fumed Oak Arm Rockers, leather cushions	20.00	12.50
Mahogany Arm Chairs, leather cushions	18.00	11.25
Early English Oak Easy Rockers, leath.	24.00	11.50
Large Weathered Oak Comfort Rockers, leather	18.50	9.25
Large Golden Oak Comfort Rockers, leather	15.00	9.75
Cathedral Oak Arm Rockers, leather	10.50	5.85
Golden Oak Arm Chairs, leather	14.50	7.25
Mahogany Arm Rockers, leather	17.50	8.75
Cathedral Oak Chairs, wood seats	9.00	5.00
Cathedral Oak Chairs, wood seats	10.00	7.25
Golden Oak Chairs, wood seats	10.00	6.75
Fumed Oak Rockers, leather seats	12.00	8.00
Weathered Oak Arm Chairs, leather	8.00	5.75
Mahog. Finish Rockers, wood seats	6.00	3.85
Massive Carved Gold. Oak Chair, leath.	125.00	85.00
Solid Mahog. Easy Chair, leather	56.00	37.00
Mah. Finish Chair, Loose Cushion Seat, Velour	14.50	9.75
Mah. Finish Rocker, Tapestry	11.00	5.00
Large Mahogany Lounging Chair	50.00	25.00
Overstuffed Easy Chair, Linen Velour	50.00	25.00
Colonial Solid Mah. Easy Chair, Moh'r	50.00	29.00
Sheraton Overstuffed Rocker, Mohair	31.00	15.00
Solid Mah. Chair, Mohair Damask	54.00	19.50
Louis XV. Solid Mahogany Wing Chair, Mohair Damask	75.00	30.00
Mahogany Chair or Rocker, Velour	26.50	10.00
Loose Cushion Seat and Back		
Solid Mahogany Chair, Cane Back, Loose Cushion Seat, Mohair	40.00	12.00
Golden Oak Turkish Chair, Leather	120.00	59.00
Harrington Spring Turkish Rocker, lea.	54.00	35.00
Turkish Easy Chair, Leather	80.00	49.00
Large Easy Chair, Golden Oak Leather	78.00	35.00
Solid Mahogany Chair, Leather	45.00	18.00
Beautiful Carved Chair, Leather	38.00	15.00
Easy Chair, Leather	42.00	25.00
Massive Solid Mah. Easy Chair, mohair	80.00	42.00
Solid Mah. Revolving Chair, leather	46.00	12.00
Beautiful Mah. Rocker, hair cloth	21.00	12.75
High-back Mah. Rocker, mohair damask	29.50	10.00
Carved Mahogany Rocker, hair cloth	26.00	12.75
Hepplewhite Carved Solid Mahogany Arm Chair, denim	27.00	19.00
Side Chair to match	20.50	16.00
Sheraton Inlaid Chair, denim	13.00	11.50
Solid Mahogany Easy Chair, velour	65.00	28.00
Solid Mahogany Rocker, velour	28.00	12.75
The "Surrey" Mahogany Chair, tapestry (fine reproduction)	42.00	19.00
Imported Chippendale Carved Mahogany Chair, denim	75.00	35.00
Imported Carved Solid Mahogany Chair, denim	82.00	39.00
Imported Italian Hand-Carved Walnut Hall Chair, denim	145.00	75.00
Fine Imported Hand-Carved Solid Mah. English Wing Chair, denim	175.00	85.00
Solid Mahogany Chair, Hair Cloth	32.50	16.00
Louis XV. Hand-Carved Mahog. Chair, Brocade	50.00	25.00
Sheraton Mah. Arm Chair, Brocade	32.00	16.00
Side Chair to match	25.00	12.50
Louis XV. Carved Mahogany Chair, Brocade	28.00	14.00
Louis XV. Carved Mahogany Chair, Brocade	34.00	17.00
Louis XV. Imp. Hand-Carved Italian Walnut Chair, Denim	75.00	37.00
Louis XV. Solid Mah. Chair, Brocade	65.00	33.00
Louis XV. Carved Solid Mah. Chair, Denim	100.00	45.00
Imp. English Easy Club Chair, Morocco	140.00	70.00

Tobey Handmade Furniture

Solid Mahogany Wardrobe	550.00	$325.00
Large Solid Mahogany Club Chair, in Utrecht velvet	145.00	75.00
Mahogany Morris Chair, Utrecht velvet	113.00	48.00
Large Georgian Cabinet, solid mahogany, elegantly carved	535.00	250.00
Colonial Mahogany Toilet Table	85.00	35.00
Carved Old Oak Wall Cabinet	135.00	55.00
Elizabethan Oak Settee	85.00	45.00
Solid Mahogany Dresser	165.00	65.00
Carved Oak Hall Seat	28.00	15.00
Old Oak Bookstand	22.00	8.00
Solid Mahogany Arm Chair	68.00	35.00
Odd Colonial Mahogany Chiffonier	276.00	154.00
Odd Mahogany Side Chair	37.00	19.00
Solid Mahogany Colonial Sideboard	300.00	125.00

Hall Furniture

Weathered Oak Settee	$ 25.00	$ 12.50
Weathered Oak Hanging Glass	22.50	11.50
Colonial Mahogany Settee	48.00	18.50
Carved Cathedral Oak Rack	32.00	21.00
Weathered Oak Table Chair	35.00	15.00
Fumed Oak Chests	42.00	19.00
Golden Oak Hanging Glass	12.50	6.00
Weathered Oak Rack	31.00	17.00
Fumed Oak Chests	16.00	8.00
Weathered Oak Rack	20.00	9.50

Morris Chairs

Hand Carved Mahogany	$ 45.00	$ 23.00
Mahogany, velour	31.00	15.50
Golden Oak, velour cushions	21.00	9.50
Massive Carved Mahogany, velour	62.00	21.75
Mahogany Finish, velour	13.50	6.25
Solid Mahogany, mohair	32.00	12.50

Davenports

Colonial Mahogany, Leather	$125.00	$ 69.00
Golden Oak, Leather	120.00	65.00
Beautiful hand cvd. Chippendale, Den.	300.00	130.00
Solid Mahogany, Tapestry	90.00	60.00
Colonial Mahogany, Velour	110.00	52.00
Carved Mahogany, Denim	150.00	85.00

Dining Room Furniture

	Former Price.	Sale Price.
Mahogany Finish Chairs, leather seats	$ 7.00	$ 3.50
Mahogany Chairs, leather seats	14.00	7.00
Mahogany Chairs, leather seats	9.50	4.75
Mahogany Chairs, leather seats	16.00	6.50
Carved Cathedral Oak Chairs, leather	16.00	6.00
Fumed Oak Chairs, leather	9.50	4.50
Weathered Oak Chairs, leather	6.00	4.25
Colonial Mahogany China Cabinet	42.00	20.00
Colonial Mahogany China Cabinet	80.00	32.00
Early English Oak China Cabinet	65.00	30.00
Golden Oak China Cabinet	37.50	20.00
Mahogany China Cabinet	89.00	34.50
Sheraton Inlaid Mahog. China Cabinets	165.00	80.00
Colonial Mahogany Sideboard	70.00	40.00
Carved Early English Oak Sideboard	95.00	45.00
Large Golden Oak Sideboard	100.00	48.00
Sheraton Solid Mahogany Sideboard	140.00	80.00
Mahogany Sideboard	110.00	55.00
English Oak Buffet	85.00	42.00
Mahogany Buffet	44.00	20.00
Mahogany China Cabinet Buffets	86.00	34.00
Carved Solid Mahog. Side Tables	40.00	25.00
Solid Mahogany Side Table	40.00	15.00
Solid Mahog. Dining Suite, 3 pieces	350.00	225.00
Carved Cathedral Oak Dining Table	115.00	74.00
Solid Mahogany Dining Table	45.00	19.50
Solid Mahogany Dining Table	57.00	28.50
Solid Mahogany Dining Table	94.00	47.00
Cathedral Oak Dining Table	57.00	14.50
Cathedral Oak Dining Table	75.00	19.00
Cathedral Oak Dining Table	80.00	39.00
Cathedral Oak Dining Table	48.00	24.00
Chippendale Mahogany Dining Table	200.00	98.00

Parlor and Library Tables

Solid Mahogany Parlor Tables	$ 27.00	$ 11.50
Weathered Oak Living Room Tables	21.00	10.50
Carved Golden Oak Center Tables	20.00	7.50
Mission Weathered Oak Library Tables	40.00	24.00
Early English Oak Student's Table	20.00	9.75
Golden Oak Library Table	21.00	12.00
Colonial Mahogany Work Tables	42.00	23.00
Satin Walnut Library Table	23.00	13.50
Large Weathered Oak Library Table	40.00	13.00
Large Cathedral Oak Library Table	115.00	79.00
Mahogany Library Tables	75.00	48.00
Inlaid Mahogany Tables	75.00	48.00
Gold Leaf Parlor Table, onyx top	450.00	185.00
Gold Leaf Parlor Table, onyx top	185.00	98.00
Violetwood Parlor Table	90.00	48.00

Upholstered Living Room Suites

Mahogany, Leather	$118.00	$ 75.00
Solid Mahogany Sofa, Mohair	75.00	42.00
Arm Chair to match	55.00	25.00
Side Chair to match	40.00	18.00
Henry II. Hand Carved Solid Mahogany Suite, 2 pieces, Denim	135.00	85.00
Elizabethan Cathedral Oak Sofa, Denim	54.00	27.00
Arm Chair to match	32.00	15.00
Chippendale Hand Carved Mahogany Sofa, Denim	126.00	75.00
Arm Chair to match	78.00	39.00
Side Chair to match	40.00	20.00
Hepplewhite Solid Mah. Sofa, Denim	80.00	46.00
Arm Chair to match	45.00	25.00
Chippendale Solid Mah. Sofa, Denim	44.00	29.00
Arm Chair to match	28.50	19.00
Side Chair to match	21.50	14.00
Chippendale Carved Solid Mahogany Sofa, Denim	125.00	75.00
Arm Chair to match	65.00	39.00
Side Chair to match	53.00	33.00
Sheraton Mahogany Inlaid Suite, 3 pcs., Denim	195.00	89.00
Sheraton Mahogany Sofa, Denim	80.00	39.00
Arm Chair to match	44.00	22.00
Side Chair to match	30.00	14.00
Imported Hand Dec. Settee, Cane	145.00	85.00
Arm Chair to match	92.00	39.00
Side Chair to match	58.00	25.00
Louis XV. Hand Carved Solid Mahogany Suite, 2 pcs., Denim	200.00	98.00

Office Furniture

Mahogany Flat Top Typewriter Desk	$ 42.00	$ 23.00
Mahogany Flat Top Typewriter Desk	57.00	27.00
Golden Oak Flat Top Typewriter Desk	34.00	18.00
Golden Oak Flat Top Typewriter Desk	32.50	23.00
Golden Oak Roll Top Typewriter Desk	36.00	27.00
Golden Oak Flat Top Desk, 60 in. long	39.50	28.00
Golden Oak Flat Top Desk, 54 in. long	38.00	24.00
Golden Oak Roll Top Desk, 54 in. long	45.00	25.00
Golden Oak Roll Top Desk, 66 in. long	43.00	34.00
Mahogany Roll Top Desk, 66 in. long	167.00	125.00
Mahogany Roll Top Desk, 72 in. long	198.00	135.00
Mah. Finish Roll Top Desk, 54 in. long	48.00	29.50
Mah. Finish Flat Top Desk, 54 in. long	38.00	24.50
Mah. Finish Flat Top Desk, 60 in. long	34.50	27.50
Golden Oak Revolving Chairs	9.00	7.00
Golden Oak Arm Chair	1.50	1.50

Parlor and Music Cabinets

Louis XV. Walnut Parlor Cabinet	$288.00	$150.00
Gold Leaf Parlor Cabinet	300.00	185.00
Violetwood Parlor Cabinet	178.00	98.00
Imported Walnut Parlor Cabinet	348.00	185.00
Gold Decorated Music Cabinet	178.00	98.00
Mahogany Music Cabinet	98.00	48.00
Circassian Walnut Music Cabinet	36.00	19.00
Mahogany Finish Music Cabinet	12.50	8.00
Golden Oak Music Cabinet	27.00	9.75
Golden Oak Music Cabinet	17.00	8.50

Divans and Sofas

Colonial Mahogany Divan, hair cloth	$ 42.00	$ 13.00
Colonial Mahogany Sofa, velour	32.00	18.00
Mahogany Finish Divan, mohair	28.00	14.00
Mahogany Finish Divan, hair cloth	47.00	19.00
Mahogany Finish Divan, damask	32.00	16.50
Small Overstuffed Sofa, velour	42.00	9.00
Solid Mahogany Sofa, mohair	102.00	98.00
Solid Mahogany Sofa, mohair	45.00	19.00
Large Overstuffed Sofa (Pillow Ends), moquette	260.00	150.00
The "Chesterfield" English Sofa, morocco leather	280.00	198.00

Metal Beds

Heavy Square Tube Brass Bed	$100.00	$ 78.00
Heavy Square Tube Brass Beds	50.00	29.50
Heavy Square Tube Brass Beds	30.00	22.00
Satin Finish Brass Beds, 2¼-in. posts	42.00	21.50
Satin Finish Brass Beds, 2¼-in. posts	29.00	22.50
Bright Finish Brass Beds, 2¼-in. posts	25.00	21.00
Bright Finish Brass Beds, 2¼-in. posts	52.00	34.00
Bright Finish Brass Cribs	12.00	28.00

Miscellaneous

Mahogany Piano Benches	$ 15.00	$ 6.50
Mahogany Piano Stools	25.00	10.00
Weathered Oak Cellarets	27.50	12.50
Weathered Oak Cellarets	20.00	9.00
Carved Cathedral Oak Bookcase	150.00	85.00
Weathered Oak Revolving Bookcase	35.00	12.50
Colonial Mahogany Hall Clock	400.00	195.00
Colonial Mahogany Hall Clock	270.00	175.00
Elizabethan Oak Hall Clock	220.00	150.00
Inlaid Mahogany Writing Desk	98.00	58.00
Weathered Oak Hall Clock	135.00	68.00
Fumed Oak Record Cabinets	29.00	9.75

PRIMARIES NAME NEXT ASSEMBLY

Absence of Contests Will Make November Election Mere Formal Ceremony.

FIGHTS FOR CONTROL.

Many Issues to Be Decided by Thursday's Votes; L. V. L. Issues Bulletin.

LEGISLATIVE ISSUES THAT TANGLE THURSDAY'S PRIMARIES

"Jackpottism"—Both Republican and Democratic parties.

"Lorimerism"—Republican primaries.

Minority control—Roger C. Sullivan against Democratic foes.

Local option—Wets vs. Drys; United Societies vs. Anti-Saloon league.

Civil service—All parties.

Deep waterway—Rival policies of Gov. Deneen and Senator Lorimer.

Peoria Anti-graft conference program—Initiative and referendum and corrupt practices act.

Under the guise of party primaries there will be elected this week the legislators who will compose the Forty-seventh general assembly, to convene in Springfield the first week in January. Candidates who have contests that will determine their fate next Thursday, made their final plans yesterday for reaching the voters with appeals in the intervening three days.

In eleven of the nineteen Cook county senatorial districts, the controlling powers of the Republican and Democratic parties have entered into the amicable old time arrangement of nominating between them only three candidates for the three places be filled in the lower house—two by one party and one by the other—so that after the primaries have determined the nominees voters will have no choice at the polls in November except by going to an independent or third party candidate. History shows that such recourse rarely has availed, three Prohibitionists, two Socialists and an occasional independent making up the record of revolt in the past decade.

L. V. L. Issues Bulletin.

Attention was drawn to this situation in the following bulletin of the Legislative Voters' league, issued over the signatures of President Clifford W. Barnes and Secretary Harry L. Bird:

"The November election will be only a ceremony; the primary is the 'real thing' so far as the legislature is concerned. In a majority of the senatorial districts of the state. To a large extent the membership of the next house will be determined by next Thursday's primaries. The Legislative Voters' league believes the approaching primaries offer an opportunity to get good government if the people want it.

"Voters who may retain some of the fear of the old fashioned crooked primary election can rest assured that the days of such conditions are at an end. Voting at the primary may be done with the same ease as at the general election. The primary is held at the same polling places, is under the control of the same election officials, and the method of voting is the same.

"Emphasis is placed on the importance of voting at the primary, it being defined as of equal or even greater importance than voting at the general election. The selection of unfit candidates at the primary election necessarily will prevent the election of good officials at the general election."

Plan to Aid Broderick.

The eight Cook county districts where more than three candidates for state representatives will be nominated by the Republicans and Democrats together—two by each party, except in the Twenty-seventh district, where the total will be five, since the Democrats will name three—are the Third, Fourth, Eleventh, Thirteenth, Twenty-fifth, Twenty-seventh, Twenty-ninth and Thirty-first. The nomination of three by the Democrats in the Twenty-seventh is for the purpose of bringing out a heavy vote to assist Senator John Broderick, under indictment at Springfield, and who has a close contest for the nomination with Michael F. Sullivan.

Practically all of the "gangsters" at Springfield, whether indicted or awaiting grand jury action, are seeking renomination, battling for their political existence at the primaries, and hoping for the easy days that in most districts will follow nomination, with election unopposed. "Bathroom Bob" Wilson, in spite of his indictments in Cook and Sangamon counties, and although he was denied an expected indorsement by the United Societies, is pulling every string and rolling every log to insure his return to Springfield. Minority Leader Lee O'Neil Browne, following his own acquittal on a charge of buying Legislator White's vote for Lorimer, spoke for Wilson in the Sixth district, Friday night and urged voters to return his friend on the ground that his support would be invaluable in the coming general assembly should Browne himself be re-elected and again aspire to the minority leadership.

Lorimer Enters Fray.

Now comes Senator Lorimer with his announcement of speeches tonight and tomorrow night, breaking the silence that he has maintained since he made his one address of defense before the senate at Washington. By this move the "blonde boss," who has promised to "throw hot shot" at Deneen and the governor's friends, has assured an added bitterness to a campaign that already was running over with gall and wormwood.

In the senate there are the Brady-Richardson, Lederer-Ettelson, Lundberg-Reid, Roby-Clark, Cruikshank-Moody, Steinert-Breidt, and Cornwell-Burmeister contests, all with the Deneen-Lorimer combat more or less figuring. In the house, Lorimer representatives in peril include David E. Shanahan, Edward J. Smejkal, James M. Kittleman, Charles A. Schumacher, Frederick E. Erickson, Christopher Beck, Charles L. Fieldstack, and Charles E. Erby.

Complications of the situation, adding to the woes of conscientious voters, have resulted from the indorsements or recommendations of a host of organizations looking out for the advancement of their own special propaganda. The advice of the Legislative Voters' league, which bases its reports upon the broad qualifications of honesty, ability, and industry, thus has come into conflict in several districts with the Anti-Saloon league and in more districts with the United Societies, representing the "wets." The most notable clash is in the Nineteenth district, where the Legislative Voters' league and the United Societies are supporting Will C. Moody against Senator Cruikshank, a Lorimer henchman backed by the Anti-Saloon league.

Actor-Aviator Who Fell in Sea.

ROBERT LORAINE.

Robert Loraine, the actor, flew an aeroplane sixty miles over the Irish channel yesterday and fell into the sea when within sixty yards of the shore. The breaking of a wire caused the sudden descent. Loraine is soon to appear in a play entitled "The Man from the Sea."

CANNON STRONG IN OWN DISTRICT

Speaker Assured of Renomination and Re-election to Congress.

LOCAL PRIDE IS FACTOR.

Primary Opposition Is Weak and Democratic Opponent Faces an Uphill Fight.

BY JOHN CALLAN O'LAUGHLIN.

Danville, Ill., Sept. 11.—[Special.]—This is not the story of the slaying of a Goliath by a David, or the conquest of a giant by a pygmy. It is not the story of the fall of Babylon or the battle of Waterloo. It is the story of the Autocrat Who Will Win. So attend all and listen.

Here, in this flourishing town of Danville has grown up the ogre of modern American politics. From modest beginnings he has waxed strong until he achieved the dominance of the representatives of ninety millions of people. He has crooked his finger and they have bowed down. He has straightened it and they have stood up. He has said: "Do this," and they have done. He has said: "Do that," and they have obeyed.

His neighbors have looked upon him as a mighty force, as the controller of the destiny not only of their universe but of the universe of universes. They have observed attempts made to shear him of his power. They have seen a toenail clipped, a lock of hair removed.

See Tentacles Severed.

They have witnessed in these last few days the severance of his tentacles in Kansas, California, and Wisconsin. They are expecting a further sapping of his strength. But they believe in spite of it all that he still will be strong, still be powerful, still be a force in the shaping of their destiny and in the shaping of that of the nation.

For whatever may be said of Joseph Gurney Cannon elsewhere, he is still the dominant Republican of his district. There is not that solid, united army behind him which he has enjoyed for so many years. Opposition to his standpattism, especially on the tariff, is washing against the foundation of the structure of his personal following and is making inroads which a wise man would heed.

But, on the other hand, there is that feeling on the part of his friends that because he is attacked elsewhere, because he has been a promoter and conserver of the good of his constituents, they must the more vigorously manifest their loyalty to Cannon.

Girding Up for Primaries.

They are girding themselves for the primaries next Thursday. Then they propose to attempt to answer the defeat of Scott, Calderhead, and Miller in Kansas, of McKinley in California, of Stafford in Wisconsin, and of the wave of progressivism by rolling up at least as good a majority as the Sage of Danville has had in past off years.

Since I have been in "Uncle Joe's" district I have talked with old soldiers, professional men, and laboring men. I have seen business men and politicians. There is no doubt as to what the result will be either at the primaries or, from present indications, at the election in November. Mr. Cannon will triumph, but it will be a personal triumph, and it will be a triumph which will be the easier because of the candidates of his opposition.

The man who has had the temerity to lock horns with the speaker in the primaries is Dr. H. B. Downs, who looks like a poet, with his long hair and close trimmed beard and moustache. He and his wife, Dr. Maggie Downs, are practicing physicians here. Dr. Downs is the simonpure anti-Cannon man. He is assailing the speaker not only on his public record but on his personal habits. He is dwelling particularly upon the fact that there is a brand of whisky known as "Cannon whisky," which establishes, in his judgment, that the speaker is "the very chief mogul" of the saloon crowd.

Saloon Issue Is Invoked.

Dr. Downs asserts that "every saloon in the district is backing Mr. Cannon," and charges he owns saloon property. He shows his knowledge of poker terms by asking: "Will Mr. Cannon sweeten the ecclesiastic jackpot for the pastor of the First Methodist Episcopal church?"

Dr. Downs is conducting the kind of a campaign which is irritating men who are insurgents and driving them back over the line in the primaries and perhaps in the November election. Certainly, the Democratic candidate for congress, William L. Cundiff, would like to throttle Downs, and will be glad when the primary campaign is over, for, as he himself says, Downs is alienating voters who might give him their ballots.

In justice to Mr. Cannon, it should be said that he has no connection whatever with "Cannon whisky," and does not own, directly or indirectly, any interest in saloon property. Indeed, Mr. Cannon's difficulty is not with such charges or with a man like Downs, who, after all, is more or less of a joke, but in convincing those of his constituents with progressive leanings that what he has done in Washington has been for their good and for that of the whole country.

Course Sharply Criticised.

Mr. Cannon's course in creating a ways and means committee, which is held responsible for the iniquities and evils of the Aldrich tariff law, has been sharply criticised and there is objection to his attitude toward trusts and other combinations of capital. His friendship and association with Lorimer and such men are referred to by some of his constituents. But to offset this is the local pride in a celebrity.

It is the pride in a man who has placed Danville and the Eighteenth Illinois congressional district upon the map, who has served his constituents loyally and faithfully in respect to their local needs, who got them the Danville Soldiers' home, the old postoffice, and now the new postoffice, with offices for the district court, which will cost $400,000.

His connection with the development of the street railroad—in a word, the part he and his brother "Bill" have played in the prosperity of the community—all count in his interest. He "scotched the snake" of Gompers' attack upon him four years and two years ago, and the head of the American Federation of Labor has made no announcement of intention to come here again. He may do so, but, from what I have heard, it does not look as if he will have any more effect now than he has had in the past.

Has Superb Organization.

It should be realized in connection with the campaign of the speaker that he has a superb organization. But, more than this, he is known by practically every man, woman and child in the district. They like him, for "Uncle Joe" is genial and has helped many of their friends. And they excuse his profanity, because they believe it to be a figure of speech rather than a purpose to indulge in blasphemy. In a word, Mr. Cannon is understood here as he is not in any other part of the country, and he appears naturally in a more pleasing light.

So far as his Democratic opponent is concerned, it may be said that Mr. Cundiff intends to make a hard fight and hopes, in view of the overturning of Lovering's district in Massachusetts and Perkins' district in New York, and the progressive gains throughout the country that some such miracle will happen here.

He takes pride in the fact that he looks like Bryan and nominated the peerless one for congress at Weeping Water, Neb., where he once resided, which has caused him to receive the sobriquet of "Weeping Water Willie."

Cundiff Is Popular.

Mr. Cundiff is popular, is a good lawyer, and his friends believe he will make a fight, but they do not expect he will be rewarded with victory.

This is Mr. Cannon's twentieth race for congress. He has served eighteen terms. He was defeated once, back in 1890, following the enactment of the McKinley tariff bill. His opponents are praying that history will repeat itself, but the chances are strongly against its doing so.

LAUD BRODERICK AS 'BEST SENATOR'

Candidates for Municipal Judgeships Call Him Better Than Roosevelt.

NOT FOR REFORM, HE SAYS

"But I've Lots of Jobs and You'll Get 'Em," His Promise at Rally.

State Senator John Broderick, under indictment for bribery at Springfield, was pronounced last evening a better citizen than Roosevelt and the best state senator ever sent to the capital from an Illinois senatorial district. These statements were made by Democratic candidates for Municipal judge.

Ald. John F. Scully and James C. Dooley were the authors of the Broderick panegyrics and the senator himself added a few bouquets to boost himself with the thousand cheering west side nondescripts who listened to the speakers. The scene of the Broderick boost was Bricklayers' hall, Monroe and Peoria streets, at a smoker held under the auspices of the Eighteenth Ward Democratic club.

As advertised, there was plenty to eat, drink, and smoke, and while the early small sized riots over the beer which was being passed were still on, the speaking was started by Mr. Dooley.

"A former president of the United States came to Chicago the other day——"

Here the speaker was interrupted with hisses and cries of "Down with Roosevelt! Hurrah for Lorimer!"

Puts Broderick Above Roosevelt.

"This man," continued the speaker, "insulted one of the best friends you ever had and the Hamilton club showed the rankest cowardice by turning down Senator Lorimer. Why should we bow down to Roosevelt? He is not a president. Lorimer is a better citizen than he is and so is John Broderick.

"You should send Senator Broderick back to Springfield. He is facing a lot of charges, but his character never has been questioned before and these are only suspicions."

Ald. Scully, who represents the Tenth ward, and is also trying for the Democratic nomination for Municipal judge, was the second speaker.

"John Broderick is my friend and your friend," he told his hearers. "He is the best senator ever sent to Springfield from this district or any other senatorial district in Illinois. He should go back."

When the speaker concluded dozens shouted for Broderick, while an occasional "Hurrah for Browne" could be heard.

Against Reform, but Has "Jobs."

Broderick took the occasion for a public "explanation" of his vote for Senator Lorimer.

"I'll tell you just what the circumstances were," he said. "These charges against me don't amount to anything. They were brought because a lot of other Democrats and I voted for Lorimer. We did it after we had voted for the Democratic nominee, Lawrence B. Stringer, for six or eight weeks. I didn't break away by myself. I met with a lot of other Democrats and they decided to choose the lesser of two evils and vote for Lorimer and I followed with the rest."

O'CONNOR & GOLDBERG

MEN'S NEW OG "IDEAL"

$4 Very Custom Looking, with a Sole Made for Plenty of Walking, with Plenty of "Solid Comfort." Wax Calf or Tan Russia. Ask for O-G 177

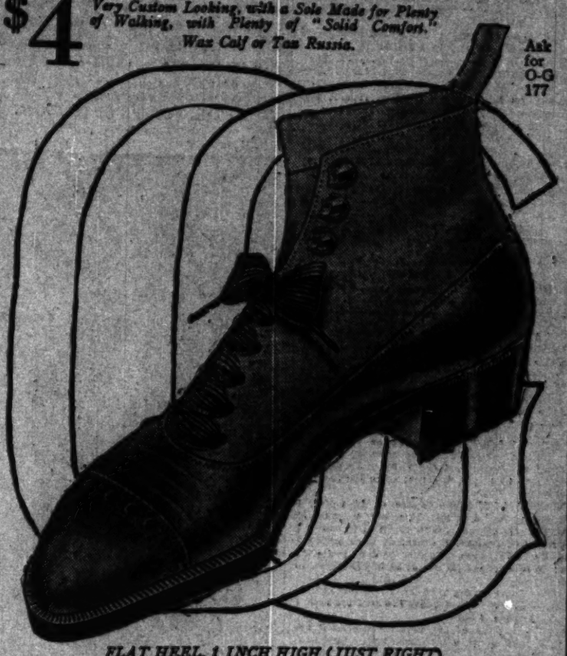

FLAT HEEL, 1 INCH HIGH (JUST RIGHT)

Live out of town? Send for new Fall O-G Style Guide—sent free anywhere.

144 CLARK OPEN EVENINGS | 205 STATE

WOMEN'S O-G STORES, 203 STATE AND 46 MADISON

"Pioneer Makers of Hand-Made Furniture"

JOHN A. COLBY & SONS RELIABLE FURNITURE

148 to 154 Wabash Ave., near Monroe

Living Room Furniture

The sketch gives an idea of the appearance of these handsome davenports. They are Genuine Mahogany, 6 feet 3 inches long, well upholstered and covered in green denim.

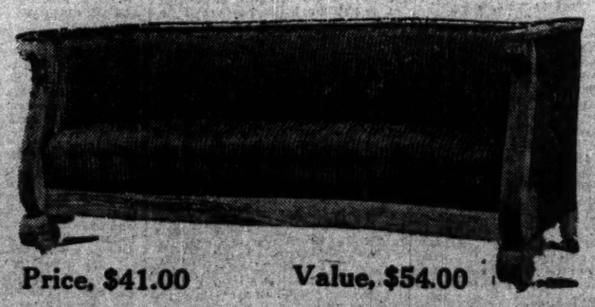

Price, $41.00 Value, $54.00

Store: 148 to 154 Wabash Ave. Factory: 218 to 224 N. Elizabeth

BUY OF THE MAKER

SEPTEMBER

Piano Sale AT Cut Prices

W. W. KIMBALL CO. OFFER SWEEPING REDUCTION

Once a year the W. W. Kimball Co. offer the piano buying public an **unusual opportunity.** Their great factories are noted throughout this country for the excellence of their product, which in quantity far exceeds the 200,000 mark reached in 1909.

Following the quiet summer season is our time for a Clearing Sale of all pianos in stock, **new,** as well as used instruments. Once a year is not too often to make place for an entirely new stock. Hence this annual

Event of Importance

to piano buyers. It is important because A LIBERAL DISCOUNT is given on every piano in our Warerooms. NEW Kimball Pianos bear special price tags showing the REGULAR PRICE and the CUT PRICE.

Used Pianos

many of which have seen very slight service, instruments returned from professional use, wholesale samples, etc., offer still greater inducements in the matter of price. They are PLAINLY PRICE MARKED, and show a great reduction. To a piano student about to resume work this SAVING in the cost of an instrument should not be overlooked.

We have taken in exchange toward new Kimballs many different makes of pianos and mention below a partial list of

BARGAINS:

				Sale Price
$325	Emerson	Rosewood	case	$150
550	Steinway	Ebonized	"	240
350	J. & C. Fischer	Rosewood	"	100
250	Stone	Ebonized	"	75
475	Chickering & Sons	Rosewood	"	125
550	Hazelton	Mahogany	"	275
275	Lyon & Healy	Ebonized	"	80
350	Valley Gem	English Oak		145
225	New York	Rosewood	case	80
350	Hallet & Davis	Rosewood	"	115
400	Chickering & Sons	Ebonized	"	90
225	Hale	Ebonized	"	65
450	Steck	Ebonized	"	115
400	Hallet & Davis	Rosewood	"	145
325	Huntington	Mahogany	"	150
275	United Makers	French walnut	finish	150
250	Raisbeck	Rosewood	case	85

We suggest an early call, as these LOW BARGAIN PRICES mean quick sale.

A number of PLAYERS, the interior Players and the cabinet or attachable players, are included in this sale.

Easy Payments

W. W. KIMBALL CO.

Established 1857

So. W. Cor. Wabash Ave. and Jackson Blvd.

AMUSEMENTS

COLONIAL THEATRE BEAUTIFUL
GREATEST HIT IN AMERICA!
F. ZIEGFELD, JR'S.
FAMOUS SONG REVUE
FOLLIES OF 1910
WORLD'S LARGEST AND GREATEST CAST AND 75 ANNA HELD GIRLS.

RIVERVIEW EXPOSITION
Western—Belmont—Roscoe—Clybourn
WITH A ROUSING ROUND-UP
THIS PARK CLOSES NEXT SUN.
ARMIN F. HAND'S BAND
AFTERNOONS—EVENINGS
"JOHNNY" HAND will conduct Tuesday Night
SOCIALIST RALLY NEXT SUN.
EUGENE V. DEBS AND
VICTOR L. BERGER, Speakers

Princess TONIGHT
MISS
ClaraLipman
As SIMONE LA FEE in
"The Marriage of a Star"
By the Author of "Madam X"

White City
LIBERATI'S MILITARY BAND AND OPERA CO.
Table d'Hote 5 Course Dinner in Casino . 60c
Rathskeller Entertainment by Blanco, Brockman, Fisher and Erdman

McVICKER'S | POP. MAT. WED.
LAST WEEK
Wm. A. Brady's Complete Success
THE DOLLAR-MARK
SUNDAY—1 WEEK ONLY—SEATS THURS.
George Evans' HONEY BOY Minstrels
James J. Corbett Tells Story of Jeffries-Johnson Contest at Reno.

MAJESTIC
The Home of Refined Novelty Vaudeville.
Andrew Mack—In his own songs & sayings
The Mermaids. Raymond & Caverly. Cook & Lorens. Karl Emmy's Pets. Lalcola & Lorain. The Code Book. Hugh Lloyd & Co. Radie Furman. Campbell & McDonald. Billy Pryor.
Prices 15c, 25c, 50c, 75c. Tel. 6600 Cent.

POLICEMEN'S BENEVOLENT ASSOCIATION
ARE OFFERING AN EXCELLENT PROGRAM OF
REFINED VAUDEVILLE
FOR THEIR ANNUAL BENEFIT EVERY AFTERNOON AND EVENING AT
ORCHESTRA HALL

CORT | RICHARD CARLE IN
JUMPING JUPITER
With EDNA WALLACE HOPPER (Specially engaged) and sensational cast, including Lillian Shaw, Will Philbrick, Joseph C. Miron, Burrill Barbaretto, Frances Kennedy, Ina Claire, Dorothy Maynard and "Sonso" Elvin. Mats. Wed. and Sat.

GRAND | EVERY NIGHT | POP. MAT. WEDNESDAY
THE GIRL AND THE DRUMMER
with MR. HERBERT CORTHELL

WHITNEY Evgs. Mats. Tues. & Thurs. 50c and 75c. Nights and Sat. Mats. Main Floor $1.00.
Alma, Wo Wohnst Du?
(Alma, Where do you live?)
You don't have to understand German to enjoy the music and fun.

LA SALLE | EVERY NIGHT | POP. MAT. TOMORROW
The Sweetest Girl in Paris

AMUSEMENTS

ILLINOIS | TONIGHT
CURTAIN AT 8 O'CLOCK SHARP
First Time in Chicago
CHARLES FROHMAN Presents the Sensational Musical Comedy Success
THE DOLLAR PRINCESS
Remarkable Cast of 100

GARRICK THEATER
FIRST TIME IN ENGLISH TONIGHT
Mme. Nazimova
IN A NEW PLAY
From the German of Arthur Schnitzler
By NINA LEWTON
THE FAIRY TALE
Prices 50c to $2.00

Sans Souci Park
STARTS TONIGHT CARNIVAL ALL WEEK
MERRYMAKERS TAKE NOTICE
MEGAPHONES vs. CONFETTI
FUN AND FROLIC
SKATING RINK NOW OPEN
ADMISSION FREE
SPECIALTIES EVERY NIGHT

TOMORROW EVE.
ELSIE JANIS
at the STUDEBAKER
In Chas. Dillingham's Comic Opera Production
THE SLIM PRINCESS
By Henry Blossom, from Geo. Ade's Novel. Music by Leslie Stuart.

MARVELOUS VAUDEVILLE | American | MUSIC HALL
Recent Stars of 'Love Cure' CHAS. J. ROSS and ELGIE BOWEN
HARRY and IRVING COOPER | Willa Holt Wakefield | Harry Mayo | 10 STARS
The French Dance Sensation MINA MINAR in "PARIS BY NIGHT"

COMISKEY PARK New Home of the WHITE SOX.
The baseball palace of the world.
BASEBALL TODAY.
White Sox vs. St. Louis
Game called at 3:30 p. m. Tickets on sale at Cable Piano Company, Wabash and Jackson.

POWERS'— MAT. WED. BEST SEATS $1
Evgs. & Sat. Mat. 50c to $1.50. LAST WEEK
THE TRAVELING SALESMAN
SEPT. 19th LILLIAN RUSSELL
Mail Orders Now. "In Search of a Sinner"

A POWERFUL STORY IS TOLD IN
THE ROSARY
SAYS THE AMERICAN | GLOBE Bargain Mat. Tomorrow 25c

LYRIC Nights 8:20—Mats at 2:20
ENGAGEMENT POSITIVELY LIMITED TO TWO WEEKS
Henry W. Savage Offers
THE WIFE TAMERS
A FARCE WITH MUSIC
SEASON'S FIRST SMART SUCCESS

Olympic Evgs. & Sat. Mat. Best Seats $1.50 POP. MAT. WED. Best Seats $1
ANOTHER COHAN & HARRIS SUCCESS
LAURETTE TAYLOR
in the Big Comedy Hit.
THE GIRL IN WAITING

CHICAGO OPERA HOUSE NOW
TOY MATINEE WED.—25c to $1.00
The Girl OF MY Dreams
With JOHN HYAMS & LEILA McINTYRE

The Cat & the Fiddle | CROWN Ashland & Division Haymarket 2233 25c—Mats. Tues.
Next—As the Sun Went Down Thur. & Sat.—25c

Haymarket Mats. Tues., Thurs., Sat., 25c Sun. Mat. 25c—Nights 10 to 75c
UNDER SOUTHERN SKIES
NEXT—ROSALIND AT RED GATE

The Tribune.

THE TRIBUNE COMPANY, PUBLISHER.

FOUNDED JUNE 10, 1847.

ENTERED AS SECOND CLASS MATTER, JUNE 6, 1900, AT THE POSTOFFICE AT CHICAGO, ILL., UNDER ACT OF MARCH 3, 1879.

TERMS OF SUBSCRIPTION.

BY MAIL IN ADVANCE.

Postage paid in the United States (outside of Chicago city limits) and in Mexico:

Daily, without Sunday, one year	$4.00
Daily, without Sunday, six months	2.00
Daily, without Sunday, three months	1.25
Daily, without Sunday, two months	1.00
Daily, without Sunday, one month	.50
Daily, with Sunday, one year	6.00
Daily, with Sunday, six months	3.25
Daily, with Sunday, three months	2.00
Daily, with Sunday, one month	.75
Sunday issue, one year	2.50
Sunday issue, one month	.25

Give postoffice address in full, including county and state.

Remit by express money order, draft, or in registered letter, as our risk, to The Tribune company, publisher.

BY CARRIER IN CHICAGO.

Daily (six days), per month	$ .35
Daily and Sunday, per month	.50
Sunday only, per month	.25

NEW YORK—FLATIRON BUILDING.
WASHINGTON—60 WYATT BUILDING.
CHICAGO—TRIBUNE BUILDING.

Persons wishing to take "The Tribune" by carrier may order it by postal card or telephone—Central 100. When delivery is irregular make complaint.

DOMESTIC POSTAGE—Twelve or 14 pages, 1 cent; 16 to 24 pages, 2 cents; 28 to 40 pages, 3 cents; 44 to 56 pages, 4 cents; 58 to 70 pages, 5 cents; 72 to 90 pages, 6 cents; 92 to 100 pages, 7 cents.

FOREIGN POSTAGE—Twelve or 14 pages, 2 cents; 16 pages, 3 cents; 24 pages, 4 cents; 32 pages, 5 cents; 40 pages, 6 cents; 44 to 48 pages, 7 cents; 46 to 56 pages, 8 cents; 60 to 68 pages, 9 cents; 70 to 78 pages, 10 cents; 80 to 88 pages, 11 cents; 88 to 92 pages, 12 cents; 94 to 100 pages, 13 cents.

NOTE—Postage rates quoted above apply only to complete papers. When parts are sent the rate is 2 cents for each 4 ounces.

NOTE—The laws of the postal department are strict, and newspapers insufficiently prepaid cannot be forwarded.

All unsolicited manuscripts, articles, letters, and pictures sent to "The Tribune" are sent at the owner's risk, and The Tribune company expressly repudiates any liability or responsibility for their safe custody or return.

MONDAY, SEPTEMBER 12, 1910.

OUR UNAPPRECIATED TREASURE HOUSE.

Let a new "old" master be added to the collection at the Art institute, or a striking example of modern painting, or any exhibition of any phase of art be announced, and the temple on the lake front will receive a constant stream of visitors so long as the novelty remains. By this means the institute is performing properly its function as an art educator. Whether on pay or on free days its galleries are crowded with visitors. On holidays there are almost too many for comfort.

But if the Art institute, instead of being on the lake front, were three-quarters of the way to Evanston or at River Forest, or, like the Field museum, in Jackson park, how many visitors would enjoy its treasures and absorb art instincts from repeated contemplation of its canvases and statues? Suppose instead of being almost at its door every time you were in the loop district you had to board a train on the dirty Illinois Central and ride nine miles to reach it. How often would you make the trip?

Yet the Field museum suffers under those disadvantages, its location in Jackson park making it almost inaccessible to any but those who live near it. There, housed in a remnant of the world's fair structures, by no means safe from destruction by fire, remote and to many unknown, is one of the world's really great scientific collections. It is only when the press makes known some notable accession, as THE TRIBUNE did last month, that public attention is called to something the possession of which makes Chicago envied of all cities.

With its resources the museum, through its scientific staff, is constantly acquiring specimens of natural or man made objects of vital relation to the world's history and that of civilization, so that the institution has become known wherever scientific learning is valued. It possesses unique advantages for first hand study and these are constantly embraced by scientific students from afar.

Yet what does the average Chicagoan know of this vast treasure house of knowledge? How many citizens visit its well stored rooms? On the Fourth of July last the visitors at the Art institute doubled in number those of the museum. We would not have one less person go to see the art galleries, but how would the proportion stand if the museum were on the lake front instead of where it is?

INSTRUCTION IN CIVICS.

Mrs. Ella Flagg Young says in her first report that if schools are to develop strength to resist the evil and to practice the good "their conception of training in the virtues must comprehend more of moral activity in cooperative work." Among the virtues in which she would have children trained are honesty, truthfulness, charity, kindness, generosity, and justice. These virtues should be taught the children at home, but unhappily they often are not. Therefore they must form an important part of the school curriculum, from the primary to the high school, or we shall have a constant crop of bad voters.

Attempts are made occasionally to educate children in civics by organizing mock municipal governments and letting them play at being aldermen and mayors. It amuses them for a time, but in Mrs. Young's opinion is of little practical value. Nor are the ordinary text books on civics of much worth. Nothing is gained by compelling immature persons to read about the different spheres of the national and state governments. They read only to forget.

The virtues of honesty and justice are fundamental principles of civics. The teacher needs no text book for them. Nor does she need one to inculcate in the minds of children respect for and obedience to law. A solid foundation has been laid when children shall have been taught not to do what the policeman tells them not to do. He is the first personification of law they get acquainted with.

The children should be taught that laws are made by the "grown ups" and that they themselves are to be law makers in the future. Then they will appreciate more fully the need of an education to fit them for the duties that await them. Then when they get a little older they can be given some knowledge of the mechanism of a municipal government, that being the one which comes nearest to them.

An educational policy of this kind rigidly adhered to for a few years would give us voters who would not sell their votes or vote for men who sold theirs.

TO THE VOTERS OF ILLINOIS.

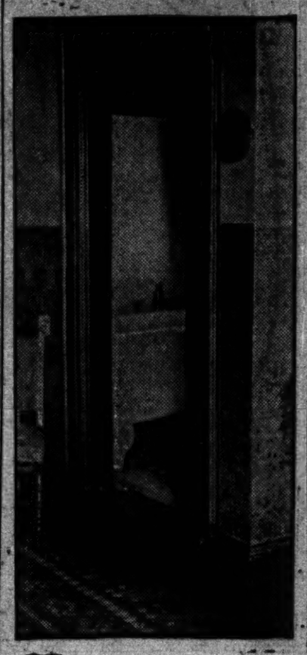

The above picture shows "the open door" into the bathroom of room 86, Southern hotel, St. Louis.

Through this open door Robert E. Wilson, acting for Lee O'Neil Browne, took Joseph S. Clark of Vandalia. Clark was $900 richer when he came out.

Through this open door Robert E. Wilson took H. J. C. Beckemeyer of Carlyle. Beckemeyer was $900 richer when he came out.

Through this open door Robert E. Wilson took Charles A. White of O'Fallon. White was $900 richer when he came out.

Through this open door Robert E. Wilson took Michael S. Link of Mitchell. Link was $900 richer when he came out.

Behind this door Robert E. Wilson and Henry A. Shephard of Jerseyville talked in low tones, the murmur of which could be heard by White and others sitting in Room 86. Shephard says he was not $900 richer when he came out.

The register of the Southern hotel shows that Wilson registered there and was assigned to room 86, July 15, 1909, the day in question. The telegram, date July 14, received by Charles A. White from Robert E. Wilson summoning him to St. Louis, is in evidence. The letter of Lee O'Neil Browne, date July 16, to Charles A. White expressing regret that illness made it impossible for him to be in St. Louis in person, is in evidence. There are confessions to prove just what took place behind this bathroom door.

And Lee O'Neil Browne is "not guilty!"

This door let into the pay office of the Browne faction on the Democratic side of the house. It is one of the places in which the state of Illinois was sold by the men whom it carelessly chose to represent it. Into this room was carried money taken from the corporations of the state, from the fishermen of the Illinois river, from the insurance companies, from the manufacturers, from every association of business interests that could be terrorized into paying for commercial or industrial security, or could be tempted into buying an unjust law.

There Mike Link was paid for his votes just as he might have been paid for a bunch of hogs he had driven to town.

And Lee O'Neil Browne is "not guilty!"

Three of the men whom Robert E. Wilson led through this bathroom door have confessed that Lee O'Neil Browne paid them $1,000 after they had cast their votes for William Lorimer for senator.

And Lee O'Neil Browne is "not guilty," and Senator William Lorimer is "vindicated!" If so, then there are no dishonest men in Illinois except such as point to this bathroom door and tell how the state was sold there.

Then there are no rascals except such as point to the confessions of D. W. Holstlaw, H. J. C. Beckemeyer, Michael Link, and Charles A. White and ask how William Lorimer came to possess his place in the United States senate.

Browne is "not guilty"; Lorimer is "vindicated"; there are no bathrooms in the Southern hotel; Robert E. Wilson went to St. Louis to ask Mike Link how the crops were coming on, to discuss real estate of Vandalia with Joe Clark, to invite Beckemeyer to come to Chicago and be his guest in Lincoln park; Browne sent him there to give Charlie White a packet of pansy seeds—knowing his fondness for flowers.

Holstlaw never took $2,500 from John Broderick for voting for Lorimer—he went from a religious convention to the grand jury room in Sangamon county and confessed because he thought it would afford State's Attorney Burke some innocent amusement.

Eve never ate the apple and never tempted Adam. "It was a cowardly fabrication of the serpent."

The picture of this bathroom is worth more than a moment's attention from the voters of Illinois.

Lee O'Neil Browne, who sent Bob Wilson there to pay off the hands, is a candidate for renomination.

Robert E. Wilson, who carried the money there and distributed it, but who is suspected of "holding out" on the hands, is a candidate for renomination.

Joseph S. Clark, who was handed $900 in this bathroom, is a candidate for renomination.

Henry A. Shephard, who admits he went in there with Wilson, but who denies that he got $900, is a candidate for renomination.

Broderick, who bribed Holstlaw, is a candidate for renomination. The whole outfit of jackpotters and bathroom boys excepting White, Beckemeyer, and Link, who confessed, are candidates for renomination.

How do you like it? It may not be room 86 of the Southern hotel the next time, but the same corporations and the same individuals who contributed the money which Bob Wilson carried to St. Louis in 1909 will be contributing again—and if the voters sit apathetically at home Thursday, Sept. 15, the same men will be dividing it.

JUDGE LEWIS RINAKER.

County Judge Lewis Rinaker is, as he should be, a candidate for renomination on the Republican ticket. He has performed the duties of his office with exceptional efficiency and it is an office of even larger than judicial character. The power which the election laws place in the hands of the county judge makes him responsible for the honesty of elections held under the supervision of the Chicago election commissioners.

Efficient as one or two of the Cook county judges have been, there never was an official in this position who endeavored with so much consistency to protect the ballot box. Judge Rinaker was stopped by a legislature partly corrupt and partly cowardly when he tried to have the election laws amended to provide further protection to the voters, but his own efforts have done much. His care in the selection of judges and clerks of election has given the shock of honesty to precincts in which dishonesty was the tradition.

The renomination and reflection of Lewis Rinaker is the best guaranty Chicago can have for honest elections.

CURBING THE CHAUFFEUR.

The immature chauffeur has been put out of business in the state of New York. Since the beginning of this month it has been unlawful for any youngster under 18 to run a motor car. Furthermore, it is the law now that a chauffeur cannot get a license until he shall have satisfied the authorities that he knows a good deal about the running of a machine. Lastly, persons found guilty of "joy riding" will be fined $500 or imprisoned two years.

There is a Massachusetts automobile law which reads: "In approaching or passing a car of the street railway which has been stopped to allow passengers to alight or embark, the operator of every motor vehicle shall slow down, and if it be necessary for the safety of the public he shall bring said vehicle to a full stop." In the same state there is a practical examination of chauffeurs. The applicant for a license must prove his knowledge of the workings of a machine, of the track regulations of cities, and of the law of the road.

In Illinois "joy riding" is practically unconfined. There is a light penalty, never enforced. In Illinois anybody can get a chauffeur's license by asking the secretary of state for it and paying him a dollar. An inquiry into the qualifications of applicants would decrease the revenues of the state from this source, but there would not be so many dangerously incompetent men at the wheel. In Illinois there is no age limit. It is lawful for half grown, reckless lads to run powerful machines through streets and highways.

Now and again in Chicago somebody who is getting off a street car or starting to get on one is struck and killed or injured by a speeding auto. Its driver saw the street car had stopped and he knew why. He neither stopped nor slowed down, but kept on his headlong course.

There is much for Illinois to learn of New York and Massachusetts in the matter of automobile regulation. The growth in the number of machines makes regulation all the more necessary. It would come sooner if one or two members of the next general assembly had collided with the careless chauffeur. Then we should have some active advocates of restrictive legislation.

STILL, holds the proverb, trite but true: You never can tell what a jury will do.

IT will be scarcely safe, however, to regard that verdict as a vote of entire confidence in Statesman Lorimer.

THAT larger jury, the people of the state of Illinois, will have an opportunity shortly to swat the jackpotters.

THE average driver of a sprinkling cart, as perhaps you have observed, always becomes fiendishly active just before a heavy rainstorm.

IT is seldom that even the "Roosevelt luck" gives the colonel the opportunity to make such a tremendous hit as he achieved last Thursday.

THE evidence in the case goes to show that Mr. Robert Winthrop Chanler loved not wisely but too expensively.

DON'T make any mistake as to Manager Chance. He considers no pennant won until he has a dead sure, lead pipe, Arabella cinch on the same.

IN the matter of conserving the national resources every good citizen is at liberty to consider himself one of the appointed conservators.

LEAVING the doctors of finance to wrangle over the "glut of gold" theory, the thrifty housewife will continue to make her dollar go as far as she can when she exchanges it for groceries, dry goods, or Johnny's school supplies. All questions for merely academic discussion look alike to her.

MARQUISE DE FONTENOY

[Copyright, 1910: By the Brentwood Company.]

WHILE in most civilized countries of the world the carrying of weapons is strictly forbidden to civilians, in the new kingdom of Montenegro it is obligatory.

It is a legal requirement, moreover, that every chamber of the revolver should be loaded, save one, the empty chamber being for the purpose of enabling its bearer to have just a second or two of reflection before proceeding to slaughter. So strict is this rule that King Nicholas, when out walking or riding, often will stop any of his subjects he may encounter and demand to examine his revolver; and woe betide the man if it is not loaded—as demanded by statute and custom—and ready for instant use.

The king on such occasions is likely as not to inflict personal castigation. His methods of government are extremely patriarchal; and when on a certain occasion he found one of his liege promenading the streets of Getinje holding an umbrella over his head to shield himself from the glare of the sun, he promptly proceeded to seize it and break it over the man's head, demanding, in tones of indescribable scorn, "how he, and here, dared to carry a woman's sunshade." For theoretically all Montenegrins are heroes. They all claim to be; and a good many of them are entitled to the popular definition.

In England, on the other hand, the carrying of weapons by civilians is strictly forbidden. Nor is this all. By the pistols act of 1903, the sale of a revolver or of any other firearm, with a barrel less than 14 inches in length is forbidden, save to persons provided with a special police permit. These are delivered to applicants on payment of a fee of $5, after having furnished the police with name and address with a recommendation from two respectable citizens, and a declaration as to whether the revolver or pistol is to be kept at home, or to be carried away on a journey.

Violation of these legal requirements either by the vendor or by the purchaser of a revolver is punishable by fine and imprisonment. The law makes no difference between the sale and the loaning or renting out of a pistol. Moreover, persons under eighteen years of age are forbidden under any circumstances to purchase, rent, or carry a revolver, and the sale to them of such weapons is equally strictly forbidden; while any person guilty of having sold a firearm to a notorious drunkard or person of unbalanced mind is liable to three months' imprisonment with hard labor and to a heavy fine.

The result of this law of 1903, the adoption of which should be recommended here in America, in its entirety, has been to reduce shooting outrages to a minimum in London and throughout England. When murderous outrages are committed, it is almost in every case by some other means than a revolver; and to such an extent is this the case that neither the police in London and the other big cities of the United Kingdom, nor the provincial constabulary, find it necessary to carry firearms.

Not being confronted by revolvers they can usually manage to deal with criminals without firearms themselves.

Many persons in America will remember Young Alexander Elphinston, who, styling himself "Lord Elphinstone," and claiming to be a son of that Lord Elphinstone who died as governor of Bombay, but who was never married, cut a wide swath in New York and Newport society, and wound up in jail as a hotel beat in New York. After repeated arrests for similar offenses, the authorities finally came to the conclusion that he must be crazy and consigned him to the insitution for the insane on Blackwell's island.

His has just turned up again in London, under arrest, charged with offenses in connection with the bankruptcy act, and it is unlikely that he will recover his liberty soon. For there is a long list of charges against him, mainly in connection with obtaining goods and money under false pretenses, and the scattering of checks on banks where he not only had no funds but was unknown.

While in America he passed himself off as being a lieutenant of the crack Lancer regiment in which he at one time held a commission, and also as king's foreign service messenger. It is true that when he came of age he inherited $250,000, which he promptly proceeded to squander. He was hopelessly bankrupt and without a cent when he first came to America.

Didlington Hall, which Lady Amherst of Hackney has decided to sell by public auction in November, is one of the finest places in the county of Norfolk, standing on the banks of the river Missey on the borderland of the Fens. The estate includes a falconry and a heronry; also a great duck decoy establishment; the only herd of emus in England; and a farm where all the animals, even to the cats, are snow white.

The park extends over 1,000 acres, and there is a lake of sixty acres. Phosphorus, that won the Derby in 1887, was trained in the park, and the training course still exists. Didlington is one of those great English estates the owners of which used to have their private racecourses; the only one still used for the purpose being that of the Duke of Richmond, at Goodwood.

Didlington Hall has been in the Amherst family for generations, and the estate was in existence in the reign of Edward II. A hundred years ago a Kentish squire named William Daniel married Amelia Amherst, the heiress of Didlington Park. This William Daniel's son dropped the name of Daniel, and assumed that of Amherst, the patronymic of his mother. His son was raised to the peerage under the name of Lord Amherst of Hackney [not to be confounded with the Earl Amherst] and, having no sons, the patent was made with special remainder to the eldest daughter of the new Lord Amherst of Hackney. Married to Lord William Cecil, a younger brother of the Marquis of Exeter, she became on the death of her father, a year or so ago, Lady Amherst of Hackney, in her own right.

Through the dishonesty of her father's lawyers, who not only absconded with his fortune but with trust funds that had been confined to him by others, he was almost ruined toward the close of his life and was compelled to dispose of most of his treasures at Didlington, including a well nigh priceless library, a gilded harp which had belonged to Queen Marie Antoinette, and the gold frame of the crown with which Charles II. was crowned.

The present Lady Amherst of Hackney was the only English lady in waiting who attended the young queen of Spain on the occasion of her marriage.

Lady Amherst is a wonderfully clever woman. She excels in the turning of ivory, and at Didlington there is a tool of her own invention, by means of which she has solved the puzzle of how the Chinese intercarve one ivory ball within the other. She, after persistent trouble and protracted experiment, has managed to produce a lacquer as beautiful as that of the Japanese and hard enough to resist not only sea water but boiling water.

LAWS YOU OUGHT TO KNOW.

ORDINANCE NO. 1329.

No wall paper shall be placed upon the walls or ceilings of any tenement house unless all old wall paper shall first have been removed therefrom, and such walls and ceilings thoroughly cleansed.

Any person neglecting to comply with this ordinance shall be fined not less than $10, nor more than $200 for each offense.

What members of the committee on law enforcement of the reform department of the Chicago Woman's club think is a dormant city ordinance relates to the cleaning of tenement walls prior to repapering. The committee has accordingly brought the law to public notice in its publicity campaign.

SAUCE FOR THE GOOSE.

Kendallville, Ind., Sept. 9.—[Editor of the Tribune.]—I read the letter from "another Puritan" on the "boycott of drinkers and smokers," but it is only the first paragraph. Here is the second: "And all the marriageable men should refuse to pay attentions to the women who load their hollow heads with stacks of jute, or cues dipped biff the dead Chinese, to make a pedestal for a hat of a parachute life size; who entangle themselves in a hobble skirt and otherwise trip to imitate the second rate demi-mondaines." Reversing the old adage, I believe that what is good for the gander is good for the goose!

A THIRD PURITAN.

A LINE-O'-TYPE OR TWO.

"HIT the ball squarely and with lots of ginger," advises the Colonel, who, it will be recalled, met Mr. Lorimer on the seam and ripped the cover off.

OUTSIDE of the big woods and Pompton, N. J., we never knew mosquitoes to be more numerous and vicious than they were yesterday in Ravinia.

Great Regulators.
Calomel.
T. R.

"EVERY once in a while," writes J. U. H., "I think I am the biggest chump on earth, and then some bobchanler bobs up and I feel a heap better." Yes, we guess that's what the bobchaniers are for.

IN THE CRATHMORE, GRAND RAPIDS.

"Wait just a moment, sir. I have some pudding for you."

"O! Well, it isn't compulsory, is it?"

"No, sir; it's bread. But, of course, you don't have to eat it unless you want to."

"Well, if that's the kind it is of course I'll stay."

This is the joke part.

IN one of Victor Hugo's novels there is a remarkable chapter about the guns getting loose in a war vessel during a storm. There was likely just as good a chapter in the wreck of the Pere Marquette ferry, but no Hugo to write it.

A GUILT EDGE BOOZE FIGHTER.

O, yes, three cheers for Jim Cade, state representative and an esteemed, faultless, honorable, upright merchant and foremost citizen of sunny Seville, paid his good mother and folk a visit here Wednesday. Jim, as he is affectionately known here where he was reared from a little boy, where his matchless, Christian parents located from the Blue Grass state, is a golden hearted southerner of the gallant, sterling worth, honorable in all his business dealings and absolutely as true as steel, prompt and reliable in every particular and his rule and guide in politics are guilt edge and distinctly democratic and of the Grover Cleveland insignia. He is a bona fide fighter, and he and Col. Dougherty, in the house, and Judge Perkins in the senate, will fight the death dealing monster to a finish.—Volusia County (Fla.) Record.

A CONSIDERABLE number of Illinois statesmen are "guilt edged," and dull at that.

A SONG OF CHEER.

By Our Own Walt Mason.

The way is long, the tea is cold; the hard is fat and growing old. But what the dickens if I am? I do not care a Hopaldam. I sit and turn the hard machine, and biff Dull Care upon the bean. I do not rhyme or reason why, but soak Afflictus in the eye. O, yodel forth a yip of cheer, and hook a left to Sorrow's ear! O, skip and dance and toss your hats, and hammer Grief upon the slats! O, mop the swiftly falling tear, and join me in a song of cheer! Hang Melancholy on the snout and knock Old Tribulation out!

(Copyrighted, 1910, by the Sunshine Syndicate.)

ABOUT that picture—M. O. J. wants to know why we don't complete the likeness and have it over with. But we are not concerned about the likeness; it's the pose that gives us pause. Several admirers have suggested the Tom Murray, which would be all right if Mr. Murray were holding up his chin, or fondling an ear. We have to have something of that sort to be artistic. All the great posers are face feelers.

My Word!
OR, WHAT A BALLY COUNTRY.
[From the Northampton Chronicle.]

The following morning we arrived at New York. Owing to fog, it was not possible to see the famous Statue of Liberty. New York, contrary to my expectations, presented a miserable, dirty appearance. I found the streets ill paved, and as it was raining, everywhere was sloppy and muddy. As I intended to return to New York later, and my immediate destination was Boston, I passed straight from the docks, mounted an electric street car, and made my way to the New York Central station. From here I traveled via the New York, New Haven and Hartford railroad to Boston.

As an instance of the much vaunted "smartness" of the Americans I may mention that at 10:30 a. m. I dispatched a telegram from New York to my friends, informing them that I would leave by the 12 noon train, arriving 6:30 p. m. When I arrived no one was there to meet me, and when I eventually discovered the street and expressed my disappointment I was informed that the telegram had only arrived a quarter of an hour before, and they were just starting to go to the station. Fancy a telegram taking all that time! There's "hustle" for you.

[To be continued.]

"NOT all men are innocent who have been found not guilty," says Gov. Deneen. Troth, no. And this is the chief blowhole in our jury system.

SUPERFLUOUS INFORMATION.

Sign on Illinois Central trains: "Passengers are not allowed to stand on the platform."

PERSONS who complain of the monotony of bills of fare (or bills of fares, as "Knights Templars" would say) should patronize the Victoria café at Chicago Heights. Among recent novelties are "Beef stew dumblin style" and "Chicken gimblets."

I. C. OF L. NOTE.

Mrs. Mary Brown is looking for rooms in Blairstown to make her home here. She recently sold the place in Hardwick that she and her late husband occupied a few years, for $650. She says they gave $450 for the property and spent over $50 on it before it was fit to live in.—Blairstown (N. J.) Press.

IT seems that there are women brave enough to enter a golf tournament with an "age limit competition, open to women over 40 years old." Probably there would have been fewer entries if the limit had been 30 years.

ANOTHER FOOTNOTE.

Sir—Unless you took the "coffee pot and bed quilt" hurdle down the center aisle of a tourist sleeper, you missed the best side trip imaginable. H. M.

ONE reader hopes that if Prof. James does come back he will not appear as "Mike" or "Indian Joe," and another hopes he will keep out of the hands of the Pipers and the Hyslops, because she doesn't like their names.

The Cannery.

"Wealthy real estate man."
"Shorts rush to cover."
"To make a long story short."
"As a matter of fact."
"In any way, shape, or form."
"Ends all."

MR. BROWNE'S suit of whitewash is pretty thin and streaky, but his master thinks he looks quite handsome in it. Like master, like man.

TRUST HER—NOT.

[From the Dodge County (Wis.) Citizen.]

Warning is hereby given that nobody should not trust my wife in my name for I will not pay her bills.—EMIL OTTO.

THE United Commercial Travelers of America "insures you against accident and keeps from want your widows and orphans." Where is the company's home office?—Salt Lake City?

INGENIOUS PARADOXES.
II.
"British fair play."

WE observe that Mr. Gladstone and Miss Millstone of Chicago have been "licensed to wed. That's something to hang around your neck.

THE (still) senator from Illinois has made a good beginning at resigning. "Now that you know the way——"

ALL quiet along Oyster Bay. B. L. T.

HALF HOURS WITH THE STARS.

BY MARY PROCTOR.

Heaven-troubled queen, with sooty stars,
But lustrous, in the full moonset night, sits Cassiopeia.

The other night was ideal for star gazing, and the writer simply revelled in the glory of the scene, as she "surveyed the landscape o'er" from the balcony outside the Yerkes dome at Williams bay.

The northwestern sky was aglow with a silvery twilight hue such as one sees on summer nights in Scotland, or the land of the midnight sun. It proved in fact to be the northern lights, with occasional auroral flashes. The crescent moon, like a scimitar of burnished gold, hovered for awhile over the soft, misty haze of the horizon, vanishing from sight early in the evening, as though withdrawn by some unseen hand.

Meanwhile Arcturus, Vega, and Altair were vying with each other in splendor, and—

Onward, the kindred bears, with footsteps rude,
Danced round the pole, pursuing and pursued.

By the time the stars of the Northern Cross, Corona, and Hercules had become visible against the dark background of the sky, charming Capella, one of the brightest stars in the northern skies, came peeping over the northeastern horizon, twinkling so merrily that one bids it welcome despite the mournful message it conveys of the approach of winter.

When the trees are bare and the earth clothed in a mantle of snow and ice, Capella will occupy a conspicuous position in the sky overhead. This star is the leading brilliant in the constellation of Auriga, the Wagoner or Charioteer, represented on celestial maps as seated on the Milky Way and carrying a kid on his left arm. Capella shines in the heart of the kid.

It has been suggested that the constellation originated among the early star gazers of the Euphrates valley. By the Greeks it was fabled as representing Erechtheus, who is said to have invented the four horse chariot, for which he was rewarded by Jupiter with a place among the stars.

The Charioteer, who gained by skill at dice
His name and heaven, as first his steeds he drove
With flying wheels, seen and installed by Jove.

Capella lies near the edge of the Milky Way, which can now be seen overhead and reaching from the northeast to the southwest horizon, dividing into two separate streams near the foot of the Northern Cross.

Outlined against it, to the south of Capella, is the constellation of Cassiopeia, the vain queen of Ethiopia, who boasted of her own and her daughter's beauty, and as a punishment, apparently for her error of judgment, was condemned to swing forever head downward on the opposite side of the Pole star from the Great Dipper.

On celestial maps Cassiopeia is represented as seated in regal state on a throne, holding in her left hand the branch of a palm tree. Her head and body are seen in the Milky Way and her foot rests upon the Arctic circle whereon her chair is placed.

The outline of five bright stars in Cassiopeia resembles a W, but a smaller star not quite so bright, and coming into view a little later in consequence, completes the resemblance of the group to a chair or throne. Looking at it last Tuesday evening, the outline was clear, but the chair tilted at an uncomfortable angle, Cassiopeia occupying the unqueenly attitude of standing on her royal head. There are only two stars in the constellation having individual names—Alpha, the uppermost star of the five bright ones, having the Arabian name Shedir, which means "the heart"; and Beta, in the back of the chair, having the Arabian name Caph, derived from the Arabic, meaning "the tinted hand" (of "the lady in the chair").

Caph is almost directly in a line with the Pole star, and is used by surveyors and mariners in connection with observations of the Pole star for determining the latitude of places and for discovering the magnetic variation of the needle. It is also a magnificent double star, when seen through the forty inch refractor at the Yerkes observatory, and, owing to the kindness of Prof. Burnham, who had the use of the telescope Tuesday evening, the writer was enabled to see it to the best advantage.

The larger star of the two components is so bright that the smaller companion star is lost in the glare. By partially hiding the larger star by a sort of screen in the eyepiece it was possible to detect a tiny point of light at the edge, as it were, of the light rays from the larger. This faint companion was discovered by Alvan G. Clarke.

CONSERVATION SEEN BY OREGON

H. C. Atwell, president of the Oregon State Horticultural society, passed through Chicago yesterday on his way home from the St. Paul conservation congress. Commenting on the work of the congress he said the natural resources which the new conservation seeks to conserve lie, almost exclusively, in the Rocky Mountain and Pacific coast states. Nearly one-third the area of Oregon is bottled up in federal reserve.

"Until recently," he said, "we have expected a continuation of the federal policy which has made possible the growth of the great commonwealths of the middle west. That policy has been to encourage settlement and to turn over the residue of the public domain to the state.

"It now is proposed to reverse this policy, to tie up large areas, in various states—in Oregon aggregating nearly one-third its total area—including them in federal reserves, to be forever administered from Washington, and returning revenue only to the federal government.

"Thus the new and sparsely settled states of the far west are to be crippled in their development.

"This policy, as formulated at the recent congress, rests on a false conception—the theory, as they put it, that 'all the natural resources in the country belong to all the people of the country.' It is, in our opinion, neither justice nor law. All the natural resources in the country do not belong to all the people of the country; neither do they belong to the individual states. They belong, in equity, to the people in the district where the resources are found, just as the natural resources of your farm and mine belong separately to you and to me.

"State lines are merely the geographical lines for separating these districts into convenient administrative units. The view promulgated at St. Paul we regard as involving the wildest extreme of socialism, and as tending to subvert all private property rights."

WANTS BELLS SUPPRESSED.

South Haven, Mich., Sept. 9.—[Editor of The Tribune.]—It is said that unnecessary noises cause more ill health and annually kill more people than the number of those who die within any one year from contagious diseases. If this statement be true, or approximately so, then the suppression of unnecessary noises, especially those of a startling character, as the firing of cannon or ringing of monstrous bells suspended in belfries, becomes a necessity for the general welfare.

It is no more necessary to ring a church bell to call people to church than it is to ring one to call them to the postoffice at a stated hour on Sunday to get mail. Banks and theaters have regular hours for doing business with their patrons and manage to have a full house during business hours without committing a nuisance to attract attention to the fact that they are doing business at the "old stand." JOHN M. MOTT.

HOW TO ADMIRE ROOSEVELT.

Chicago, Sept. 9.—[Editor of The Tribune.]—In answer to C. S. Jackson in this morning's TRIBUNE, Mr. Roosevelt does not need defense. He is abundantly able to defend himself. If a man lies and Mr. Roosevelt knows he lies, he does not hesitate to call him a liar. If you really wish to see something in Mr. Roosevelt to admire, rub the smoke off your eyeglasses, open the windows of your soul to truth and justice, and I have no doubt you will find something to admire in Theodore Roosevelt. HENRY CLAY.

WISHES SHE WERE A MAN.

Chicago, Sept. 8.—[Editor of The Tribune.]—Now, how on earth are you going to find room in "Voice of the People" for all the criticisms from the cranks on "Our Teddy" refusing to sit at the same table with William Lorimer. Three cheers for Teddy!

If I were a man (the greatest wish of my life) I'd do the same thing, and I think Roosevelt is All Right, and I can't get too much of him. ETHEL PALMER.

IN THE RELIGIOUS WORLD.

Rock River Conference.

Discussions of probable changes in the pastorates of the 300 Methodist Episcopal churches which comprise the Rock River conference are now taking place as the district superintendents are making their final round among the churches preparatory to the meeting of the seventy-first annual session of the conference, which will be held in Dixon, Ill., beginning Oct. 5.

A large degree of uncertainty exists concerning the possible changes, as the length of time for which the ministers of the Methodist Episcopal church may remain in a single pastorate is now indefinite, whereas formerly the limit of time was fixed. The Rev. A. S. Haskins, pastor of the Irving Park Methodist church, holds the record of length of service in one pastorate in the conference, having been pastor of the church in Irving Park for twelve years. He has received an invitation from his church to return for the thirteenth year.

Among the larger churches in Chicago which are quite certain to have a change of pastors are: Woodlawn Park, where the Rev. E. E. Crawford has been for five years; South Park Avenue, the Rev. Morton Culver Hartsell, pastor; Auburn Park, the Rev. W. A. Phillips, pastor; McCabe Memorial, the Rev. F. D. Sheets, pastor; Woolley Memorial, of which the Rev. Mr. Clark is the acting pastor; Berry Memorial, the Rev. F. G. Kelley, pastor.

Churches outside of Chicago where it is believed there will be changes are: First church, Elgin, the Rev. H. T. Clendenning; Centennial church, Rockford, the Rev. F. W. Barnum, pastor; First church, Aurora, the Rev. C. K. Carpenter, pastor; Yorkville, the Rev. George A. Erving, pastor.

Among the Chicago pastors who have been invited to return to their churches for another year are: The Rev. G. M. Black, pastor of Garfield Park church; the Rev. J. S. Lodge Thomas, pastor of First church, Austin; the Rev. J. M. Phelps, pastor of Wesley church; the Rev. E. L. Williams, pastor of Grace church.

The Rev. F. W. Barnum, who has been pastor of the Centennial church, Rockford, for five years, has been invited to become the pastor of the First church, Elgin. He is regarded by many as the best selection to succeed the Rev. E. B. Crawford as pastor of Woodlawn.

It is not known what the appointment of the Rev. E. B. Crawford will be. It is certain that if an attempt is made to declare him ineligible to an appointment because of the recent verdict for slander secured against him by Mrs. Lavender in the civil courts such an attempt will be stoutly resisted by a large majority of the ministers of the conference. An appeal for a new trial of the slander suit is pending and it is believed that no action will be taken until a final decision is reached.

The Rev. F. O. Kelley, pastor of the Berry Memorial church, will be transferred to Montana. Mr. Kelley gives as his reason for the transfer that his wife's health will not permit him to remain longer in Chicago.

Surprise is felt at the announcement made by the Rev. F. D. Sheets that he will not continue in the pastorate of the McCabe Memorial church, as he only assumed the pastorate of the church a few months ago, having exchanged with the Rev. W. E. Tilroe, who went to the Boyle Heights church, Los Angeles, Cal., where Dr. Sheets had been. Dr. Sheets was for several years previous to his transfer to Los Angeles the pastor of the Court Street church, Rockford.

Free Methodist Appointments.

The appointment of elders and ministers for the coming year in the Free Methodist denomination was announced yesterday at sessions of the Illinois annual conference being held at 2146 West Lexington street. The meeting was presided over by the Rev. D. S. Warner because of illness of Bishop W. T. Hogue.

The presiding elders named were: F. D. Brooks, Chicago district; H. O. Hubbard, Elgin district; E. G. Cryer, Kewanee and Peoria districts.

Following are the local ministers named: J. H. Whitman, First church; W. J. Boss, Second church; P. W. Newcomer, Englewood church; M. F. Childs, Humboldt Park church; Henry Lens, Evanston; W. M. Kelsey, Melrose Park; John G. Rockenback, Harvey.

Sunday School Canvass Planned.

At a meeting in the Auditorium of the Central Branch Y. M. C. A. at 12 o'clock today the pastors of the churches of Chicago will have explained to them the human machine which is being organized to visit every residence in Chicago on the afternoon of Saturday, Oct. 8, in the interests of the Sunday schools of the city.

About 20,000 men and women are to do the work in two hours' time, from 2 to 4 o'clock in the afternoon. Church members, Sunday school leaders and scholars are being organized and trained as visitors. They will endeavor to secure a record of the church preference of every person in Chicago, and there will be left at each residence a printed card inviting each person to attend the church and Sunday school of his choice, whether it be in charge of a pastor, priest, or rabbi.

"Workers with God."

The Rt. Rev. Samuel Fallows in a sermon at St. Paul's Reformed Episcopal church yesterday morning said in part:

"The church of Jesus Christ is largely a church of laboring men. Its best workers are from the ranks of wage earners.

"Fellow workmen, never forget that we are one with God in his work. He has designed a glorious plan for his temple of humanity—that palace of the great king.

"Fellow Christians, we are the living stones, the human material. Christ is the master workman. All souls are precious in his sight. We know not which are to occupy the most important place. Many an unlovely character is needed for the perfecting of the work of the incarnate son of God. The rejected stone may become the head of the corner."

Protest Barring of Bible.

The following churches in Chicago have passed resolutions regarding the barring of the Bible from the public schools of Illinois by the Supreme court, and many more will take action upon the return of their people and pastors: Auburn Park Baptist church, First Baptist church, North Congregational church of Englewood, First Congregational church of West Pullman, Grace Methodist Episcopal church, First Reformed Presbyterian church, Christian church of West Pullman, Congregational church of West Pullman, Baptist church of West Pullman, Methodist Episcopal church of West Pullman, Gary Memorial church of Wheaton, College church of Christ, Wheaton.

This last organization adopted the following to be sent to Chief Justice John P. Hand and Justice James H. Cartwright;

"Whereas, the Bible alone is recognized by all Christ

CAR FERRY CREW BRAVE TILL LAST

Survivor Tells How Men of Pere Marquette 18 Faced Death in the Lake.

SPEAKS ILL OF WIRELESS.

Says Even Cabin Maid Had No Thought of Self, but Worried for Mother.

Death had no terrors for the men who comprised the crew of the sunken car ferry, Pere Marquette, No. 18. All met their fate with a fortitudeness seldom heard of. If there were any prayers, they were offered silently. Members of the crew went to their deaths resignedly and calmly.

Practically the only expression of concern came from the lips of Mrs. Marion Turner, a cabin maid, and it was not of herself she worried, but for an aged and unprotected mother left to mourn. When death seemed inevitable the maid donned her best raiment, drew her silk street cloak over her life preserver, and adjusted her hat with the same care that she would exercise if going to pay a call.

Walter H. Brown, second mate, tore off his life preserver and tossed it to Simon Burke, a wheelsman, because Burke was not so good a swimmer as Brown. Brown's body is now beyond recovery in the hold of the ship, 230 feet below the surface of the lake. Burke is receiving the congratulations of his friends on his narrow escape.

Gives Wireless Little Credit.

Seymour B. Cochrane, general manager of the Chicago Navigation company, who had leased the boat for the summer excursion business and was on his return from Ludington, where he turned the boat back to its owner, the Pere Marquette railroad company, gives but a modicum of credit to the wireless system and points out that the Pere Marquette No. 17, which picked up the survivors, was attracted through the flags of distress, while the boats summoned by the wireless gathered up only dead bodies.

Mr. Cochrane and Frank J. Young, chief steward of the Pere Marquette Steamship lines, met, for the first time in twenty years while both were floundering in the water on wreckage. Young was floating about thirty feet from Cochrane and Herman Mammerow, a discharged coal passer and a stowaway, who were clinging to the same panel torn from the ship's interior, when Young was recognized by shouting danger to Cochrane. A long plank with a nine inch spike protruding was making directly for Cochrane's head. Young called attention to it and permitted Cochrane to dodge probably certain death.

It was just a moment before this that Mammerow made his way with the panel to Cochrane, who was just about exhausted. Mammerow said to Cochrane: "Here we are on the same plank, and your father [a former lake captain] and I were on the same boat thirty years ago." Cochrane and Young were boys together in Manistee, Mich., the place from which Mammerow hails, and Cochrane and Young knew Mammerow in their boyhood. The three were picked up together by a life boat of No. 17.

Cochrane Arrives in Chicago.

Cochrane, who brought back the bodies of Cummings and Mack, arrived in Chicago yesterday morning. He disagrees with those witnesses before the investigating board who found fault with Capt. Joseph Russell of No. 17, and says that if Russell had brought his craft closer than he did he and his crew also would have gone down.

Cochrane was talking with Capt. Kilty less than five minutes before the boat became submerged. Kilty was as cool as a cucumber and was still shouting orders to his men three minutes later, when Cochrane dived, fully dressed and with his straw hat on his head.

"It was the most remarkable display of nerve and bravery I have ever seen," said Mr. Cochrane to a reporter for THE TRIBUNE yesterday afternoon. "Not a member of the crew turned a hair, and none attempted to take any advantage over others. Every man, woman, and boy died as a hero, and if I had my way of it every man on the rescuing ship, No. 17, would receive a medal for heroism. Capt. Kilty was the best car ferry boatman in the business and he had one of the best disciplined crews on fresh water.

Cochrane Tells of Tragedy.

"I boarded the boat at 11:40 Thursday night. It was 1:10 Friday morning when I retired to my room. I was awakened about 4 o'clock. The boat was rolling heavily, suddenly I was startled by the pattering of feet, and the next instant I heard a cabin boy announce aloud, 'The captain says for everybody to get up.'

"One of the first persons I ran across was Mrs. Turner, a cabin maid, and from her I learned that Scspanek, the wireless operator, was asleep in room 35. I awakened him.

"He worked laboriously for an hour at the instruments and finally said disgustedly that he couldn't get anybody. They should have received his signal of distress in Milwaukee or Manitowoc, but Ludington got the first word. W. L. Mercereau, superintendent of steamship lines for the Pere Marquette company, sent out No. 6 and No. 20 in search of the distressed 18, but they could only hunt along the course, because No. 18 was unable, in response to Ludington queries, to explain its position.

"No. 17, however, which was on its way from Milwaukee to Ludington, and traveling parallel to us, but about five miles distant, spied our distress flags and hurried to our aid.

"Capt. Kilty smiled with satisfaction when he realized that No. 17 had sighted us, but he kept the engines going and was making for shore with the greatest speed attainable in our crippled craft. No. 17 had to chase after us.

"A few minutes before No. 17 sank—when the No. 17 was within about 150 yards of us—I asked Kilty: 'Well, captain, what do you think of our chances now?' He answered slowly: 'Well, I don't think we can make it.'

Boat Makes Sudden Lunge.

The next instant there was a sudden lunge and Warner shouted a bit dismayed: 'Boys, it's tough on you young fellows, but not for me, because my usefulness is about spent, anyway.'

"Next I noticed Brown take off his life preserver and toss it to Burke, still at the wheel. Burke immediately left the pilot house and jumped and Brown rushed to the wheel in a vain endeavor to steer the boat. We were now going down rapidly. I dived, landing about twenty feet from the boat. Then the stern of the boat shot downwards and I was sure it was going to tumble over on me, but instead it shot straight down like an arrow. After it was submerged there was a succession of terrific explosions.

"I had been sucked down in the water about 100 feet and I was paddling and kicking, but I suppose the concussion helped send me back to the surface. Then the wreckage flew in all directions. I saw Cummings in the water swimming for dear life, but a second afterward he was killed by a broken davit. Mack met the same fate.

"United States Steamboat Inspectors Reed and Eckliffe inspected 18 thoroughly before it departed from Ludington and found it to be without a flaw. It sank faster in the last half hour than it did in three previous hours. Perhaps the majority of the crew, seeing the big 17 coming alongside, figured there was no imminent danger, but their display of nerve was simply astounding, nevertheless."

BAR SCRUBWOMEN FROM LABOR BILL

Members of Trade Union League Are Unable to Determine Their Exact Status.

PLAN BIG CAMPAIGN.

Two Hundred Delegates Attend First Session of the Brewery Workers' Convention.

A question of the industrial status of scrub women proved puzzling to the members of the Women's Trade Union league. Nearly an hour's discussion of the question at a meeting of the league yesterday failed to solve the puzzle and as a result scrubwomen were left out of a proposed amendment to the women's ten hour law.

Women janitors and attendants in Chicago's parks, large and small, met the same fate as the scrubwomen. The subject of both of these classes of workers was referred back to the league's legislative committee for further investigation of their status.

The meeting was in the nature of a state conference on legislation in the interest of women workers, delegates being present from union central bodies of south Chicago, Kankakee, Elgin, and Springfield. A resolution was adopted urging the passage of an amendment to the ten hour law providing for bringing under the protection of the statute practically every class of women industrial workers in the state, with the exception of scrubwomen and park attendants in Chicago.

Protect More Women.

The delegates and the members of the Chicago league accepted unanimously a bill prepared by the legislative committee providing for the proposed amendment, which will be presented to the next general assembly. This measure includes the following class of women workers not now under the protection of the law:

Hotel and restaurant employés.
Employés in mercantile establishments.
Employés of telegraph and telephone companies.
Employés of express and transportation companies, including ticket agents.

A limitation of work to fifty-four hours a week also is provided for in the proposed amendment. This means a reduction of hours to nine a day, six days a week, or ten hours for five days and four hours on Saturday. Under the present ten hour law, the women say, there is no weekly limitation and employers at their discretion could require a week of seventy hours.

The league will hold another conference on the bill in Springfield, the meeting to be called by Mrs. Raymond Robins, president of the organization.

Brewery Workers Gather.

The eighteenth biennial convention of the International Union of United Brewery Workmen was opened during the day at the North Side Turner hall.

G. L. PADDOCK, ATTORNEY, DIES

Patriot and Financier, a Veteran of War of the Rebellion.

ALSO KNOWN AS AUTHOR.

Wrote the Introduction to Works of Edwin Burritt Smith.

George Laban Paddock, lawyer, patriot, financier, and author, died yesterday at the age of 77 years. Mr. Paddock during the civil war served as a major and was an intimate friend of President Lincoln and Gen. Grant.

Mr. Paddock was born in Augusta, Ga., on Oct. 8, 1832, and took his degree from Harvard law school. He came to Chicago in 1857 to practice law, retiring only a year ago. In number of years of service Mr. Paddock was probably the oldest lawyer in the city, having spent fifty-one years at his profession.

During the '80s Mr. Paddock was first vice president of the Chicago Title and Trust company. He was a former president of the Chicago Bar association and commander of the Loyal Legion. He wrote the introduction to Edwin Burritt Smith's works.

Mr. Paddock is survived by his widow, three daughters, Mrs. Arthur Bowers of Pittsburg, Caroline and Margaret Paddock, and two sons, Charles A., and George Paddock. Funeral services will be held from the late residence, 816 Lake avenue, Wilmette, interment being at Graceland.

TAFT A BOWERS PALLBEARER.

Chicagoans to Officiate at Funeral of Solicitor General in Boston Today.

Boston, Mass., Sept. 11.—Announcement was made today of the list of honorary pallbearers who will be present at the funeral of Lloyd Wheaton Bowers, solicitor general of the United States, who died Friday.

The funeral services which will be held at the Hotel Lourain tomorrow morning at 11 o'clock, will be conducted by the Rev. A. E. Dunning, and the pallbearers will be President Taft, Justice Holmes of the United States Supreme court; E. D. Hurlburt, Otis H. Waldo and Thomas B. Marston of Chicago; John Hays Hammond of Washington, and James Byrne and Robert Greer Monroe of New York.

The services will be private, and interment will be at Westfield, Conn.

OBITUARY.

GEORGE P. McADAM, superintendent of the dining car system of the Wisconsin Central road, and a well known figure in railroad circles, died yesterday at his residence, 4021 Lake avenue. Mr. McAdam was 56 years old. He was born in Mercer, Pa. He was engaged in railroad work activities for thirty years. Services will be held tomorrow in Graceland.

JOHN COUMBE, 69 years old, 225 South Scoville avenue, Oak Park, for years a prominent lumberman, died Thursday and was buried Saturday afternoon in Rosehill. He is survived by his wife and seven children.

Lyon & Healy

Six Great Makes of Player-Pianos

Free Player-Piano Instruction Bureau

Our object in establishing this very important addition to our Player-Piano business is to give our customers the benefit of expert advice on how to properly manipulate each of the various expression devices in connection with music of various classes. This course will be divided into a series of five lessons. Unlike those automatic affairs that one plays purely by machine methods our Player-Pianos encourage artistic individualistic effects.

Take Out the Old! Bring In the New!

Lyon & Healy's Special Piano Exchange Offer During This Week!

Lyon & Healy offer to replace your old piano with a new Player-Piano on terms so unusual—so liberal—that those who enjoy music in the home cannot afford to let their worn-out piano occupy house room another day!

Take advantage of this tremendous opportunity!

The Player-Pianos sold by Lyon & Healy give you the full and the best use of the instrument. The entire range of piano literature is yours to enjoy without an hour spent in scale practice.

With a Player-Piano you yourself can give a concert that a professional artist might well envy.

Home Library of Player Rolls

$100 LIBRARY
First payment, $10; balance in monthly payments of $8. Subscribers acquire $120 worth of rolls at once. Full privilege of exchange is given, so the library is selected under ideal conditions.

$50 LIBRARY
$60 worth of Rolls. Easy payments.

$25 LIBRARY
$30 worth of Rolls. Easy payments.

A further inducement of 10% additional rolls when library is paid for cash down.

If you enjoy music dont fail to call **this week** and talk over this wonderful opportunity and hear the latest music charmingly given on the new Player-Pianos.

Autopiano
This exceedingly popular Player-Piano is the product of the great New York factories of the same name. It offers inducements in the way of quality and price, as well as in exclusive features of great merit that cannot be overlooked by discerning purchasers.

Henry F. Miller Player-Piano
This superb instrument is made like a watch. Every pneumatic is a work of art in itself. Delightful expression controls.

Krakauer Player-Piano
The beautiful Krakauer piano is now constructed in the form of a player-piano as well as in a regulation piano. Extremely reasonable in price.

Kranich & Bach Player-Piano
Many exclusive improvements are to be found in this leading New York favorite. The solo expression devices are especially effective. Very striking in design.

Washburn Player-Piano
Comparison of Player-Pianos is not complete without hearing and playing the Washburn. It has many good points which make it a leading favorite. Few makes equal the Washburn in point of sales to Chicagoans. From $450 upwards.

Miscellaneous Players and Player-Pianos
We offer bargains in discontinued styles of Players and Player-Pianos. Nearly a dozen well known makes may be found in our department of special values. All warranted in perfect order. Prices $75 and upwards.

Easy Terms Moderate-priced player pianos may be secured for a small sum down and payments of $10.00 monthly. Old pianos taken as first payment.

ROLLS
Beautiful new sound-proof glass "Try-Over" Music Roll Studios have been built upon our third floor. Over 100,000 Rolls in stock. All are invited to use the Studios freely.

HEADQUARTERS FOR PLAYER-PIANOS

Lyon & Healy

World's Largest Music House
Wabash Avenue and Adams Street

FREE BULLETIN
To give you all the latest and best Popular Music as well as all the desirable Classical Music at the lowest prices is the aim of our Roll Dept. Let us put your name on our Monthly Bulletin list (free).

CARSON PIRIE SCOTT & CO.

An Early Showing of

NEEDLE-CRAFT NOVELTIES

In the Fancy Goods Section

Already stamped for rapid and effective work—included are many useful articles suitable for gifts. Embroidery instruction given free in this work

Work aprons	50c
Match scratchers	35c
Safety pockets	35c
Ribbon cases	40c
Collar bags	50c
Traveling companions	85c
Knife and fork cases	40c
Spoon cases	35c
Hair receivers	20c
Wash cloth cases	50c
Shirtwaist cases	60c
Rubber bags	40c
Night gown cases	40c
Shirt cases	60c
Corset bags	35c

Entirely new designs stamped for white embroidery

Stamped pique dresser scarfs 75c
Stamped pin cushion sets to match 25c
Lined huck guest towels, 60c, 85c, $1.25 and ... $1.50
B. S. and cut edge linen hand towels 50c

Stamped hemstitched pillow cases.

Stamped on seamless muslin, a pair $1.00
Stamped on linen, per pair ..... $2.00 and $2.70
Swiss embroidered shams and scarfs, new and attractive designs, at 60c
Imported crepes in new oriental patterns, suitable for pillows, curtains, work bags, etc., yard ..... 35c and 45c

SECOND FLOOR, WABASH AV.

The First Twice-a-Month Ladies' Home Journal

Now Out—10 Cents

A COMPLETE Magazine of over 50 pages, giving the latest and smartest Paris autumn fashions for girls and women, all shown in pictures, with the newest hats, blouses and dresses in their original colors, direct from the foremost Paris workshops—

With 230 Fashion Pictures

Our Boys Are Everywhere

THE CURTIS PUBLISHING COMPANY
PHILADELPHIA

Delivered to any address on request to

E. H. HALL
639-115 Adams Street

RESORTS AND HOTELS. RESORTS AND HOTELS.

Hotel La Salle
Chicago's Finest Hotel
La Salle at Madison Street, Chicago
George H. Gazley, Manager

Hotel La Salle is already one of the famous hotels of the world and excels all Chicago hotels in the elegance of its furnishings, the excellence of its cuisine and the thoroughness of its service.

RATES
One Person:
Room with detached bath - - $2 to $3 per day
Room with private bath - - $3 to $5 per day
Two Persons:
Room with detached bath - - $3 to $5 per day
Room with private bath - - $5 to $8 per day
Two Connecting Rooms with Bath:
Two persons - - - $5 to $8 per day
Four persons - - - $8 to $12 per day
Suites: $10 to $35 per day
All rooms at $5 or more are same price for one or two persons.

Center of Chicago's Activities

ITALY'S MOST ATTRACTIVE CITY.
VENICE
Write N. Y. Tours & Cruises, 320 5th Ave., New York, for literature.

Come to PAW PAW LAKE, MICH.
The Wigwam, The Allen, Arvine Cottages, Lincoln Cabin, Woodward's and Forest Beach Pavilion. Pere Marquette R. R. takes you there.

ADVERTISE IN THE TRIBUNE. SUBSCRIBE FOR THE TRIBUNE.

RESORTS AND HOTELS.

AROUND THE WORLD
Cook's 39th Annual Series of Tours de Luxe. Small private parties. Best arrangements. Send for Illustrated Program.
THOS. COOK & SON
234 South Clark St., Chicago.
COOK'S TRAVELERS' CHEQUES ARE GOOD ALL OVER THE WORLD.
FALL TOURS. | Europe, October 5, November 5. Egypt and Palestine, October Two Cruises, Nov. 26.

TOURS ARRANGED TO
Thousand Isles — New England
St. Lawrence River — Atlantic Coast
Saguenay River — Canadian Resorts
Nova Scotia — Great Lakes
Low Priced Excursion Rates to All Points East
All reservations arranged for entire trip. Information complete to minutest detail.
FRANK'S TICKET AND TOURIST CO.
128 SOUTH CLARK ST., CHICAGO.
All Lake, Ocean and Railroad Lines Represented.

WHERE TO EAT

KING'S RESTAURANT
112-116 FIFTH AVENUE
Has stood the test for 30 years. Meals at all hours. Open day and night. Continuous music. Kings' Table d'Hote Dinners have become famous. 75 cents. Sundays and Holidays, 1 to 8 p.m. Vocal and Instrumental Music.

In the Society World

MISS EMMA SMOOT is to serve as maid of honor for her sister, Miss Eleanor Smoot, on the occasion of the latter's marriage to Samuel Speiman Holmes, which is to take place at 8 o'clock on Tuesday, Sept. 20, in Trinity Episcopal church, Highland Park. Miss Bessie Smith, Miss Helen Roberts, Miss Helen Messenger, and Miss Helen Russell, the latter of Ann Arbor, Mich., are to be the bridemaids. Mr. Holmes will have J. Russell Jones for his best man and the four ushers will include Walter E. Egan and Fred Preston of Highland Park, Max Timmons of Kenton, O., and George A. Neeves of Evanston.

A reception from 5:30 until 11 o'clock at the residence, 810 Prospect avenue, will follow the church service.

The bride and groom will be at home after Dec. 1 at 317 Linden avenue, Highland Park. The bride is the daughter of Mr. and Mrs. Kenneth Russell Smoot.

Announcement is made of the engagement of Miss Edith Monica Graham of Riverside to Walter Allen Stults of Evanston.

Mr. Philip C. Dyrenforth and Miss Marjorie Dyrenforth, 43 East Schiller street, who have been spending the summer in the east at the seashore and in the mountains are expected home this week.

Mrs. Nelson Lenard (Rosella Willard) has been visiting her mother, Mrs. Henry Willard, 4730 Kimbark avenue.

Miss Laura Lee of Evanston has been spending a month at the Elms hotel.

Miss Althea Brooks is visiting her sister, Mrs. James Cunningham, 4958 Oakenwald avenue, for a few days before going for a visit to Denver. Mrs. Alma Brooks and Miss Olive Brooks are at their country place in Michigan.

Mr. and Mrs. Samuel Parliament, Alice Lolita Parliament, and Clarence Armour Parliament, have returned to their Highland Park residence after spending the summer touring Europe.

Miss Marjorie Lane of the Chicago Beach hotel has left for a visit to Saginaw Mich.

Mrs. Richard Nash and the Misses Nash, 4911 Lake avenue, have returned from Europe and have opened their apartment.

Miss Orasilla Jacoby, 4349 Ellis avenue, has just returned from a month's outing to Lake Beulah, Wis., and a visit to Milwaukee, Wis.

Miss Clara M. Mott has returned from a vacation spent in Canada and the Adirondacks. In the latter place she was the guest of Mr. and Mrs. Erman Ridgway at Garondah. Miss Mott will reside this season at the Virginia.

Miss Linda Mohrman, 4939 Kenmore avenue, leaves today to spend a week at Atlantic City before entering Northwestern university.

Miss Imogene Price of Kenwood has returned from Colorado, where she has been spending the summer with relatives.

The marriage of Miss Helen Margaret Manchee, daughter of Mr. and Mrs. Sidney H. Manchee, 5146 Greenwood avenue, and Arthur Benson Barnett, son of Mr. and Mrs. George W. Barnett, took place Saturday afternoon at 3 o'clock at the Woodlawn Park Presbyterian church, the Rev. Edward Harvey Curtiss officiating. Miss Jessie Manchee was the maid of honor and Miss Zillah Barnett and Alice Manchee were the bridesmaids. Thomas N. MacBurney was the best man and Harold Brubaker, Clark Steinbeck, Herbert Manchee and Vernon Smith were the ushers. The bride wore a lace robe over white satin trimmed with Irish lace, her veil held in place with lilies of the valley. She carried a shower bouquet of white roses and lilies of the valley. The maid of honor wore tea rose marquisette over yellow messaline and carried pink roses. The maids were in pink messaline and carried cream roses. Mr. and Mrs. Barnett will reside at 6102 Lexington avenue.

The marriage of Miss Margaret Regina Haynie, daughter of Mr. and Mrs. G. B. Haynie 260 West Fifty-first avenue, to Walter J. Conlon, was celebrated Saturday afternoon at 4 o'clock at St. Thomas Aquinas church. Austin. Miss Mary E. Clinton was maid of honor and Miss Marjorie Haynie served as ring bearer. The bridegroom was attended by Alexander E. Owens. The bride was gowned in embroidered batiste combined with baby Irish lace. She wore a large white picture hat and carried a shower bouquet of white asters and lilies of the valley. The maid of honor wore a gown of pink crepe de chine and chiffon cloth and carried a sheath bouquet of Jardine roses. The ring bearer was in a lingerie frock of white over a pink slip and carried the ring in a basket of rose buds and satin ribbon. The ceremony was followed by a dinner for the relatives and immediate members of the family at the bride's residence.

Miss Frances Speyer

Mr. and Mrs. Simon Speyer of Lexington, Ky., have announced the engagement of their daughter, Frances, to Harold I. Koppelman of Chicago. The marriage will be celebrated in the winter.

Miss Speyer is a well known southern beauty and a talented musician. They will be at home informally to their friends at the residence of the bride to be on West Second street, Lexington, Ky., on the afternoon of Sept. 18.

Mr. and Mrs. Homer J. Kline, 6310 Calumet avenue, announce the marriage of their daughter, Mamie, to Paul Raymond Emery, which took place Saturday. Mr. and Mrs. Emery will reside at Logansport, Ind.

Announcement is made of the marriage of Miss Hazel Wheeler of Norwood Park and Prof. Harold B. Garrett of Michigan, which took place quietly on Aug. 30. The bride is the daughter of Mrs. N. M. Wheeler and a niece of Mrs. Arthur B. Hosmer. Mr. and Mrs. Garrett will reside in northern Wisconsin, where Mr. Garrett has taken a school. The bridegroom is an Ann Arbor graduate.

Mr. and Mrs. Wolf Cohen, 1426 Edgewater place, announce the coming marriage of their daughter, Sarah, to Paul L. Solomon, on Wednesday evening, Sept. 14, at the residence of the bride. Rabbi A. J. Messing will officiate. Mrs. Edward J. Walsh and three daughters, 710 Barry avenue, have returned from their summer place, Macatawa Park, Mich. Mrs. Walsh and daughter Evalyn leave Saturday for St. Louis to spend a week with Mrs. Walsh's brother and wife, Dr. and Mrs. George W. Tarr.

Mr. and Mrs. Charles Squires, who have been in California since February, have returned and are again at the Hyde Park hotel.

Book News and Notes.

Critical Scholarship and the Old Testament.

BY DR. SIMEON GILBERT.

TWO more volumes of that great cooperative literary undertaking, the International Commentary—"Genesis," by Prof. John Skinner of Cambridge university, and "Chronicles," by Prof. Edward L. Curtis of Yale university—have been published by Charles Scribners' Sons.

As a business venture it was a bold undertaking; the production and publication of such a joint international work as this, as characteristic of modern business methods as of modern scholarship. The entire work is to consist of forty-three large volumes on the several books of the Old and New Testaments, each by a different author. Many of these volumes have already appeared. They have all thus far commanded respect for the enormous elaborateness with which the methods of the new critical scholarship have been so rigorously applied to the origin and literary characteristics of the several books of the Bible. Each volume is filled with the prodigiously ample "chips of the workshop," as well as the concisely stated results of investigation.

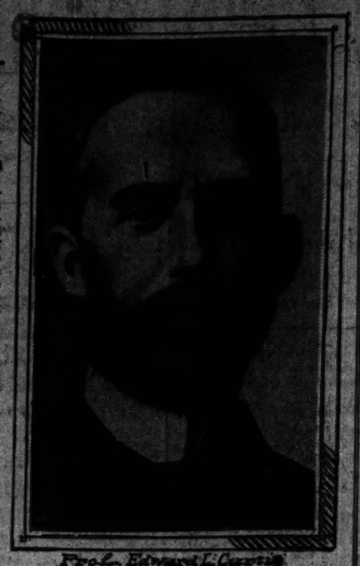

Prof. Edward L. Curtis

There has, moreover, appeared in them a quite remarkable freedom and affluence of critical conjecture, not wholly unmixed with some personal conceits of subjective guesswork. The general results, so far as verified, are of interest not less to students of literature than to students of religion.

As to this work on "Genesis" by Prof. Skinner, in view of its specific purpose and its place at the head of this long series of critical studies, it can hardly be too warmly commended. The author speaks of his having been engaged for six years in its preparation. He has faced the various problems fairly. He is no faddist, old or new. He has ingenuity and conjectural imagination, but he also has deep reverence and solidity of judgment.

Genesis is described as the book of Hebrew origins. Four centuries of complete silence lie between its close and the beginning of Exodus. The sublimely dramatic account of the origin of the world makes a preface which for grandeur and power of appeal has no equal; "a representative not of modern science, but of the antique imagination." In it the monotheistic idea of the Old Testament "obtained classic expression," whether it be history, legend, or myth. The central teaching of it is that the world is created—that it originated in the personal will of God. When to this is added, says Prof. Skinner, the doctrine that man was made in the likeness of God, we have a cosmogony of Genesis radically distinguished from all other similar compositions and "entitled to rank among the most important documents of revealed religion."

As to the relation of the primitive traditions, legends, myths, to those of Babylonian and other sources, the views expressed by the author are to the effect that the differences are much more marked than any resemblances.

The book of Genesis is a small composition which one may easily read through in an hour, yet it has in an altogether unique way impressed itself upon the thought and imagination of the world. It is distinctively a book of origins, but the question as to its own origin is one which the modern scholars, especially as represented by this Prof. Skinner, are with utmost earnestness seeking to answer. And it is a whole host of cooperative scholars, critics, and explorers who are making us their debtors. While there is much in the volume which only scholars will appreciate, its several parts are for the ordinarily intelligent readers also replete with fascinating interest and fitted to invest the book of Genesis itself more than ever with an immensely enriched significance.

The check to certain of the overingenious critical conjectures made by some of the more recent findings of archaeology is admitted; but, as Prof. Skinner suggests, though it should be proved that Noah and Abraham and Jacob and Joseph are all real historical personages, there still will remain an atmosphere of mythical imagination, of legend, of poetic idealization, "the life and soul of the narratives of Genesis." But the spirit of inspiration, he adds, can make its moral revelation to win through these forms of the human spirit as well as through the more prosaic modes of statement. It is only by the crank acceptance of this fact, he says, that the book of Genesis can be made a means of religious edification to the educated men of today. Taken for exactly what it is—whatever the varying folklore, myth, legend, tradition, and "documents" woven into it; whoever the creative literary artist, more or less inspired, who put the total story into its final shape—the matchless, the supreme charm and power of the "book will never perish or be obscured." As Horace Bushnell used to say, "God knew how to make a book for his own children."

If all travelers could describe the countries they visited with the charm and fidelity used by C. Bogue Luffman in his "QUIET DAYS IN SPAIN" (Dutton & Co.), their books would be infinitely more fascinating than most novels. But few travelers have the time, the patience, and the genius—which is what the others amount to—to duplicate his method and experiences.

Whoever has read Mr. Luffman's other book, "A Vagabond in Spain," will be prepared for the charm of this one. It is a desultory account of his wanderings, sometimes as a tramp and sometimes as a tourist, all over forty-two of the forty-nine Spanish provinces. On other occasions he worked at farm or vineyard for months at a time, as overseer or helper. He tramped the roads, slept in herdsmen's huts or in the hills, traveled always third class on railway trains, put up at out of the way inns, consorted with every class of men and women in city and field. His knowledge of the language is complete, his absorption of the atmosphere and racial characteristics of the people immense. He thoroughly understands the soul of the Spaniard. There is much he admires in him and plenty that he despises, but he sympathizes with the common people and loves their superstition, their poetry, their music, their elemental passions, and their—cooking.

He was present at christenings, burials, weddings, feasts, and fasts. He had some tender adventures, and tells of them frankly. He has more charm than Borrow, and is infinitely more accurate. The book is really a remarkable revelation of Spanish character.

News of the Theaters.

Small Talk of the Stage.

WHEN Miss Gertrude Elliott opens her season in "The Dawn of a Tomorrow," an actor headed new to America, and in other ways justly celebrated will in other ways justly celebrated will in other ways justly celebrated will "play opposite" her in the part of The Dandy. His name is Scott-Gatty, and he is the son of the garter knight at arms of England. The elder Scott-Gatty is the head of the Heralds' college, and has all the crests of the kingdom at his fingers' ends. In addition, when proclamations are to be made, it is the garter knight at arms who makes them, dressed for the part in wonderful and admiration inspiring raiment. His son, young Scott-Gatty, will boast no such gorgeousness for at least a year to come. The part of The Dandy calls for a pair of old shoes, trousers, coat, and a knotted handkerchief.

Messrs. Lee and Sam S. Shubert have had pictures of their brother, the late Sam S. Shubert, hung in the lobbies of all their New York City playhouses in order to perpetuate the memory of the founder of the firm. It is the intention of the Messrs. Shubert to place these portraits in every theater throughout the country which they control.

Having regard for the Chicago concurrence of "The Dollar Mark" and "The Dollar Princess," one of our numerous theatrical statisticians has excavated data showing that no fewer than eighty-one plays of American make have had titles involving the word "dollar." None of them, he adds, save two, made any money. The two were "The Mighty Dollar," in which Mr. and Mrs. Florence were popular stars, and "Dollars and Sense," one of the earlier farces made over by Augustin Daly from the German. It might interest both Mr. Bryan and Col. Roosevelt to know that a play acted in the late '60s in Philadelphia bore the title "The Man Above the Dollar." Perhaps Mr. Broadhurst knew all about that forgotten work before he wrote "The Dollar Mark."

Miss Ethel Johnson desires it to be known that the report of her entering vaudeville is a cruel canard. The truth of the matter, as it comes from Miss Johnson herself, is that she will assist Miss Maria Cahill for a while, and then become a member of the company which will play in the winter garden which Lew Fields is building in New York. Miss Johnson adds that she withdrew from the support of Montgomery and Stone because she received "decidedly better offers elsewhere."

Joseph Rudd, the young English actor who plays the role of the footman with Laurette Taylor in "The Girl in Waiting" at the Olympic theater, served in the South African mounted constabulary under Gen. Baden-Powell throughout the Boer war, and is the possessor of two medals presented for bravery displayed on the field. He was playing in Johannesburg when the war broke out and immediately enlisted.

Charles Klein's new play, "The Gamblers," is being considered as an attration for the Lyric theater in November. It is in this play that George Nash will be the acting feature, with Jane Cowle, Charles Stevenson, Edith Barker, William B. Mack, George Backus, Clifford Leigh, Cecil Kingston, Julia Hay, William Postance, Charles Burbridge, and George A. Wright in the cast.

Messrs. Alf Hayman and Charles Dillingham are in Chicago, the former to launch "The Dollar Princess" at the Illinois tonight, and Mr. Dillingham to look over Miss Janis and "The Slim Princess" at the Studebaker Tuesday evening. Other interesting episodes of the week are Miss Nazimova's first performance of "The Fairy Tale" at the Garrick this evening, and Miss Clara Lipman's return to Chicago in "The Marriage of a Star."

"The Girl of My Dreams" accomplished its transfer from the Illinois to the Chicago last evening and the first performance in the new quarters was viewed by a Sunday night multitude which filled the theater. Tonight "The Wife Tamers" flits from the Princess to the Lyric, where it may be seen for the ensuing fortnight.

Robert McWade Sr., a character actor of long experience, has been engaged by the New theater for the rôle of Gaffer Tyl in Maeterlinck's "The Blue Bird," to be presented on Sept. 26. Mr. McWade played Rip Van Winkle in his own dramatization of Washington Irving's story for twenty-three consecutive years in practically every city of consequence in the United States and Australia.

Miss Fanny Brice in "The Follies of 1910"

Miss Brice sings songs in a unique and entertaining way in "The Follies of 1910" and is much applauded therefor.

Edwin Holt has started rehearsals on his new one act play. The title of the play is "The Justice of Gideon." It is the dramatization of a short story of the same name by Eleanor Gates, who has made her own stage version.

Eugene Walter has heard that a pirated version of "Paid in Full" was done in Fairbanks, Alaska, some time ago, and he has asked his managers to sue the company that did it.

Miss Nora Bayes and Jack Norworth are to be starred in a new musical comedy that George M. Cohan is writing. This will be one of the attractions at the new George M. Cohan theater, now nearing completion.

Miss Antoinette Kuptsky, who has been engaged by F. C. Whitney for the prima donna rôle in the "Chocolate Soldier," soon to be seen at the Garrick, is a Bavarian, born not far from the historic Dragoman pass in Bulgaria, where the scenes of the opera are laid. She has been under contract to Mr. Whitney for five years, and was only prevented from originating the character of Nadina when the work was first given by Oscar Straus in Berlin by her agreement with the Theater National at Prague, as she had been selected by Mr. Straus to create that character.

The Wide, Wide World.

Marriage of Slovenes Arranged by Parents.

BY GEORGE A. DORSEY, PH. D., LL. D.

LAIBACH, Carniola, Austria, July 22.—Carnival days among peasants are days of joy and festival. Weddings are frequent during this time. Work is often laid aside. The young married man has time to accustom himself to the yoke.

It would seem that the element of love enters less into the selection of mates among Slovenes than among Croats. The choice is made more with an eye to the well being of the partner. The parents of the young man usually choose the wife. Even among peasants there is a caste line, which perhaps perpetuates ancient clan divisions. Woe to the maiden who has been engaged and the engagement broken. On the last day of carnival boys make fun of her as she goes through the village; while other boys, in the garb of girls, follow her, pretending to weep.

The wedding ceremony is not unlike that of the Croat. Men dress as if they were going out to meet the Turks. They carry sabers. But silk hat bands, in which are thrust feathers blowing in the wind, show that the procession is one of pleasure and not for blood. There is a dinner at the bride's house and a supper at the groom's. In fact, the feasting may be prolonged for several days. Elaborately decorated cakes play a great rôle, especially at wedding feasts. Cooks display all their skill on them. At one of the feasts the cook comes in with a spoon bound with straw. He pretends he is sick and they must give him a drink.

Many Exchanges of Gifts.

Slovene weddings are as fertile as Croatian in exchange of presents and in various holdups and obstacle races before the groom finally gets possession of the bride.

One of the interesting and suggestive performances takes place when the groom goes to the bride's village. Before he may enter her house he must square himself with the boys of the village; otherwise they are likely to place him in an awkward predicament. Another custom occurs when the bride goes to her new home. A little boy is placed on her lap, indicative of the wish that they may have male offspring. This is insured by her throwing copper coins in a well, or by going to a nearby spring for water.

Another custom which must tax the pride of the new wife requires her to tidy up the home in the presence of the wedding guests. The marriage of widows is marked by much grotesque horseplay and tumult. The jester here allows himself free rein.

The opening of the plowing season has its rites. Plowman drag a plow, driven by a masked man, from house to house. Another man follows, receiving gifts in a basket. After the procession is over all partake of a feast. On the last night of carnival, children romp through the fields with burning brooms, to drive away the Old Year. At midcarnival it seems they save up the effigy of an old woman, personifying the Old Year. On that day the meal is unusually bountiful.

St. George, the Dragon Killer.

As among all Slavs, the dragon killer, St. George, is the real saint of spring. He is at once the protector of the hearth and king of the wolves. He shows these robber animals their prey, calling them for that purpose to an appointed place under a great oak tree. It is a popular belief that on the morning of St. George's day a mirror falls from the sun. Whoever finds it may see in it what is going on far and near. On St. Florian's day boys go about with Florian effigies. They light a fire on the hearth, and make an omelette or receive gifts. On Whitsuntide whips are smeared with sacred wax, the cracking of which drives away witches. In some regions they drive the cows to pasture at night; before dawn, while bread is dipped in running water and fed to the cows in order that they will give more milk. At sowing time the farmer sets up a consecrated stick at the end of his field and scatters grain about for the birds to eat, to insure a better harvest.

The fires of St. John's are seen to preserve some of the pagan character of the summer solstice. On All Souls' day bread is distributed among the poor. In some regions wine is left on the table, that the souls of the dead may drink.

Mental traits die hard. Every change in culture is brought about by some mental process which corresponds to an invention, the origin of which may be within the group or due to outside stimulus. It seems remarkable that though centuries have passed since the Slovenes left their original habitat, far to the north and east, and subjected as they have been to so many and varying influences, they should have preserved in such purity characteristics of mind which they had centuries ago. The laws which govern changes of character in a people are not all well known. If we knew them better it would be much easier to predict the outcome which time holds in store for the mélange of nationalities now pouring into the United States.

Slovenes Never Boastful.

One of the marked characteristics of the Slovene is a sort of diffidence which prevents him not only from being boastful but which causes him to conceal his good qualities. This applies even to the country. To hear them talk of it one would think of the most unbeautiful and unfruitful part of the world. To strangers, they are cold and reserved, distrustful and unapproachable. They are still in the slow stage of culture. But their children take to school good heads and an eagerness which makes learning easy for them.

Like all Slavs, they have a special talent for languages. A Slovene who does not understand one other language beside his mother tongue is uncommon. They are courageous and have a sense of humor. When one has at last won the confidence of the peasants, one comes to wonder and at the same time to pity them, that the opportunity has so long been denied them to show their ability. They have little enough chance to show their technical ability. But they make up in natural ability what they lack in technique.

While Slovenes are fond of music, there are many folk songs of which only the words remain; the melody is forgotten. More and more they have shut themselves up within themselves. People have played the underdog too long to have confidence in themselves. People have made fun of their old customs and songs. There has, of course, for years been a revival in this direction and societies have been formed for that purpose. But much of the old lore has been lost.

Distrust of Strangers Innate.

There are parts of Slovenia, especially in mountain regions, where wine will stir them to thirst for blood and revenge. Distrust of strangers seems innate. And a belief that something foreign is better than the home product has been destructive of many good old customs.

The Slovene is industrious and thrifty, but a bit vain. This vanity is at the bottom of many of his weaknesses. It makes him liable to foreign influence. It makes him prefer the inn to home. For he is afraid of the half jesting remark of a companion, that he is no longer master at home, or that he is not rich enough to have another drink. Such a remark raises in him the wish to impress the spectators that he can do as he pleases about going home and that he has no need to think of the pennies. Such weaknesses keep many of the best men away from home, while the reproaches of his family only the more imbitter him until he finally finds himself more at home at the inn than under his own roof.

The Slovene is a natural born wanderer. Abroad, he adjusts himself to new conditions easily and is little affected by the homesickness which keeps the men of other nations at home, or brings them home. While brave, especially about something over which he can warm up, something which lies within his own circle he has learned obedience. He is a good leader and knows how to win the confidence of those under him. He can inspire them to deeds of valor.

Slovene women have little independence and less education. The pagan custom of bewailing the loss of maidenhood at weddings continues. The old adage, "The wife supports three corners of the house; the husband only one," shows recognition of the value of the industry of woman.

As Ed. Howe Sees Life.

[From the Atchison Globe.]

We believe we have never known a candidate who was not sure of election.

Every man who becomes a popular idol demands a lot for the people the people are not entitled to.

We have in us another exhibition of bad taste, that we might as well out with: We don't care much for this new boy scout movement.

"Didn't you hate to go to school when you were a boy?" we heard one man ask another today. "Yes," the man replied, "and what's more, I didn't go much."

"My husband is acting on the committee again," writes a Despairing Wife to this office, "and receiving nothing for it. When he acts on the committee, he quits work. And his wages are SO important to us."

It seems to be natural to men to advocate big reforms. But it never was natural with us. The only real reform we ever advocated with spirit is letting the schools out for two hours on the morning of a circus parade.

Before we die, we hope to see everything go right for one day. When we get one thing going smoothly, another begins to wobble.

Some men defame themselves just to hear their wives say, "Now you know that isn't true, dearie."

When a man consents to act as a policeman, he always believes he will be chief within a year; probably within six months.

Everything else being equal, the preacher with a small family gets the call. "Increase and multiply" is good scripture, unless carried too far.

When a woman abuses us, we stand it; we can't fight a woman, but we have a way of getting even: we abuse her preserves behind her back.

A boy is half willing to wash his hands in summer, when the water is warm, but he hates to do it in winter, when the water is cold; one of the surest signs of approaching winter is that boys' hands become dirtier.

THE GOLFERS' DREAM: "O, THAT WE HAD WINGS!"

Woman and Her Interests.

Just Between Us Girls.

BY SISTER MARY.

HERE are two letters from men readers:

Sister Mary: I wonder if you would care to know that your column is interesting to "an old married man" of 40, who reads it each morning as regularly as he does the other portions of THE TRIBUNE.

Every day you hit a spot that counts. Today your "Sarcastic Don'ts" seemed very personal, especially the second one. I think a wife can slowly strangle the love her husband bears for her much more effectively in this way than by any other method.

If she should "run off with another man," get the worst of it, and beg for forgiveness and reunion, the reunion is oftentimes more effective than the original union, but a constant "nagging" has the same effect on a man's affections that constant dropping of water has on stone.

When it's gone it's all worn away, not broken.

Many of your articles speak of the relations or conduct of the girls toward the men, and oftentimes I have wanted to comment on some one article and give you an opinion from "the man's" point of view.

There are some men who are so craven that they have but one opinion of any girl they know, but I believe these men are in the small majority. I believe that almost all men assume such relations towards the girls as the girls themselves direct.

Of course some men are quick to "take up" remarks and actions of girls in a different way than they are meant, but I believe that most men do not have a disrespectful opinion of any girl until the girl herself gives him reasons for that opinion.

While there are a few men who are "professional mashers," the majority of men will not pick up an acquaintance with a strange girl unless they get some kind of an invitation to do so. These invitations may be slight but they are there just the same. A deliberate stare or a turning of the head to get a second look as they meet on the street is all that is sufficient in many cases.

Speaking from personal experience and that of numerous young women friends, I do not think any girl makes chance acquaintances on the streets or in the parks unless she is perfectly willing (and in many cases anxious) to do so.

Any girl can go around as much as she pleases without being molested if she will "tend to her own business" all the time.

NEMO.

I should like to hear from the readers of this department in regard to these two letters.

Won't you write and tell me how you feel in regard to these letters?

Is the girl always to blame?

Do mothers and daughters cater to the "sporty" type of man?

Are the criticisms of these letters just?

Sister Mary: The world over, taking society as we find it, the most popular and most invited young man into our best circles is the sporty young man—the one who has a reputation of being a rounder, gets drunk at times, gambles at times, smokes at all times, etc.

This is the young man that our young women in our best society seek and run after. This is the man that mothers in our best families invite to their homes to meet their daughters. If our mothers and daughters would frown on these young men, refuse to go with them or to invite them to their homes our young men soon would grow better. As it is now, they are encouraged in their wrong doings. The mothers and daughters are to blame for much of the wickedness of our young men. Again, the really good young man is as a rule ignored by society as being too slow, a good fellow, but so slow, etc. He naturally wants to go with the best, but to do so must turn sport. And many of them do, and who is to blame? Mothers and daughters. F. M. RICHARDSON.

Economical Housekeeping.

BY JANE EDDINGTON.

Apple Cakes and Rolls.

THERE is a general opinion that there might be more wholesome compounds of flour and fruit than pie. The crust of the pie does very little to extend the flavor of the fruit. It rather shuts it in as a box. When a fruit is of strong flavor it could easily give up a little of it to a pastry, and be much more delicate for the generosity.

It is very easy now to find an acceptable substitute for pie, something that has all the virtues and practically next to none of its defects. These substitutes are mostly made of doughs of lesser weight—lighter in fact—than pie crust. In some cases bread crumbs are used instead of the dough. In character they stand between the pie and cake or between the pie and pudding, and are often more delicious than any one of these three.

Dumfermline Pastry.—Three tablespoons of flour, one tablespoon of baking powder, three lumps of sugar, each size of walnut, one tablespoon of sugar. Mix these ingredients together, and add one egg unbeaten and enough milk to make a stiff batter. Slice two or six apples and spread the batter over the hot stewed fruit. Bake at once in a moderate oven. Allow plenty of depth in dish.—Mrs. M. A. Nash, 5333 North Clark St.

Dutch Apple Cake I.—Two cups of flour, three teaspoons of baking powder, one-half teaspoon of salt, one egg, one scant cup of milk, four sour apples, three tablespoons of sugar, three teaspoons of shortening. Work in shortening, rubbing it with flour through a fork with a knife. Add beaten egg to milk. Combine ingredients, mixing with a knife as little as possible. Spread dough one-half inch thick in a greased plate. Place pared and sliced apples evenly, shape edges of dough, sprinkle with sugar and cinnamon. Add a few drops of melted butter before baking.—Mrs. Florence Dean, 6729 N. Ashland Ave.

Dutch Apple Cake II.—One-half pint of flour, sifted with one-fourth teaspoon of soda, one-fourth teaspoon of soda. One-half teaspoon of cream tartar or one teaspoon of baking powder, one-eighth cup of butter, one egg, one scant half cup of milk, two large sour apples, one tablespoon of sugar, cinnamon. Mix dry ingredients in order given, rub in butter, beat egg and mix with milk, add to dry mixture. The dough should be soft enough to spread one-half inch in shallow pan. Core and cut into eighths the apples. Lay in parallel rows on dough, sprinkle with sugar and a little cinnamon. Bake in hot oven twenty to thirty minutes. May be served with cream or eaten hot without.—Anonymous.

Apple Roll with Vanilla Sauce.—Bake a biscuit dough. Two cups of flour, two-thirds of a cup of lard, a pinch of salt, one and a half teaspoons of baking powder and about one cup of milk. Roll out and spread with chopped apples, sprinkle with sugar and nutmeg and roll up like a jelly roll. Bake when done—about one-half hour. This requires about three large apples. For sauce put one cup of water in sauce pan. Let come to a boil and thicken with one teaspoon of cornstarch. Put in a small piece of butter, one teaspoon of vanilla and two tablespoons of sugar.—Lily Candler, 4833 E. Ravenswood Park.

Apple Roll.—Two large apples a little more than medium size, slice thin, place in the center of a square piece of dough, sprinkle with one-half cup of sugar, one-fourth teaspoon of cinnamon and a teaspoon of butter. Fold over the sides and ends of dough to cover the apples. Cover the top of the roll dough with a tablespoon of flour, sugar, and butter, a tablespoon of butter. Pour a teacup of hot water over and around this, bake thirty minutes or longer according to the cooking qualities of the apples. It should be a rich brown with a sauce ready to serve around it. Dough for the roll should be made as for biscuit—one cup of flour, one tablespoon of lard, one teaspoon of baking powder and cold water to mix a soft dough.—Mrs. B. E. Mantor, 363 E. 59th St.

ORANGE JUDD WEEKLIES' CROP REPORTS INCREASE FARMERS' INCOMES

A Necessity to Modern Business in City and Country

Why Orange Judd Company Spends Thousands of Dollars to Secure First Crop News for Subscribers to Its Orange Judd Weeklies

BY B. W. SNOW.

We buy this expensive page—and why? Simply to tell you, Mr. Business Man, some exceedingly important facts about crop reports. Important to you, because they directly affect every business. For, whether you realize it or not, your business, regardless of where or what it is, depends for its prosperity upon crop conditions.

Now, you owe it to your business to be constantly posted on crop probabilities, for in the final analysis crop prospects is the barometer which foretells good or bad business conditions.

Necessary as Dun's or Bradstreet's is to the average business concern, the ORANGE JUDD Weeklies' crop reports are even more indispensable to our American farmers, who must know how, when and where to market their crops to the very best advantage.

THE FOREMOST CROP REPORTING BUREAU IN THE WORLD

The U. S. Department of Agriculture maintains the only complete and systematic crop-reporting bureau *outside* of ours. The work in each case is done in the same general manner.

Yet there are striking differences. The crop reports of the ORANGE JUDD Weeklies are published *weekly*. They are up to date *all* the time, and are given *as news while it is news*. Our dominant keynote is thorough reliability and unfailing promptness.

The Government reports necessarily are issued at stated periods, a *month* apart. The public has no definite knowledge of the changes as they are occurring between the periods of issue. Nor does this belated information sift through our great industrial centers and newspapers to the farm until it is too late to be of any particular value to Mr. Farmer.

Our crop reports in the ORANGE JUDD Weeklies fill this gap completely by keeping tab from day to day and week to week of the changes. Thus we notify our readers weekly through these crop reports as to just what the situation is as compared to that existing seven days earlier.

REPORTS SENT IN BY THOUSANDS OF TRAINED, EXPERT OBSERVERS

Our local agents, contributors, observers and crop reporters are to be found in every county, and frequently in every township, throughout the country. This corps of especially intelligent local reporters if maintained simply for crop reporting would entail a cost that would be prohibitive; when operated in connection with our general circulation and with our news agencies, it becomes possible for us to have a private reporting agency with as complete a system of local representation as has the U. S. government.

AN EXCLUSIVE, EXPENSIVE FEATURE OF OUR PAPERS

We know of no other single business interest which can afford to maintain a complete crop reporting bureau upon a scale large enough to be absolutely accurate, no more than a farmer or a group of farmers can afford to maintain a similar bureau for their information in selling crops.

WHY OUR CROP REPORTS ARE EAGERLY AWAITED

It is easy to understand why these exclusively published crop reports make the ORANGE JUDD Weeklies invaluable to the farmer. The price of all products on the farm, with our present flexible means of intercommunication, depends upon the aggregate value of the crops in the whole country, and to a very small extent upon the local situation.

Therefore, our farmers *MUST* have knowledge of what the crop conditions are outside of their own range of vision, in order that they may intelligently dispose of their surplus at the right time, at the right prices and to their best general advantage.

To do this, the current day's prices are not nearly so essential as is a thorough, general knowledge of crop conditions everywhere.

OUR CROP REPORTS THEIR SAFEST GUIDE

The value of every bushel of wheat grown in western Kansas is influenced just as much by the number of bushels grown in North Dakota as it is by the crop of Kansas. Same is true of every crop.

The farmer or producer has no means whatever except through the ORANGE JUDD Weeklies' crop reports and those of the Government of knowing what the situation is in the country as a whole.

If he depended to any extent upon his personal knowledge of local or neighborhood conditions he would be in position at once to make very serious errors in the disposition of his crop simply because the influences governing its production may be, and often are, entirely different from those governing the situation as a whole.

A HINT TO EVERY BUSINESS MAN

Nor does the farmer alone need such reliable information, but you, too, should keep posted through studying these crop reports as do today the big grain dealers, the packers, the spinners, and the transportation interests generally.

All of you depend for the volume and profit of your business upon the purchasing power of the farmer, and he, in turn, depends upon crop results and prices. So right here, I say, you cannot spend a dollar to better advantage than to have one of the *Orange Judd Weeklies* come to your office or residence where you can read it regularly and keep in up-to-date touch with the crop situation.

These crop reports alone give you an insight to future business conditions that is worth hundreds of times the nominal subscription price of the paper.

RELIABILITY THE FOUNDATION OF THESE REPORTS

Reliability is never sacrificed to an effort to be sensational. Our reports of the present year have shown the situation as it existed, very carefully refraining from any exaggeration. We were first to point out the loss in winter wheat acreage and later in spring wheat, but never became panic stricken and never lost sight of the fact that the unfavorable conditions were more or less local in character and were not typical of the whole area. This information was of the greatest value to the producer with his crop to sell. The record of this year's crop reporting activity demonstrates the promptness and thoroughness with which the ORANGE JUDD Weeklies carry on the work.

The season has been remarkable for its extremes and rapid variations; yet, our readers have been posted at all times, and as the season draws to a close it becomes apparent that the information submitted has been unusually accurate.

HOW OUR CROP REPORTS EXCEL

To cite a recent instance: Before the middle of March, the ORANGE JUDD Weeklies presented an estimate showing that fully two million acres of wheat in Kansas have been destroyed. Weeks afterwards, this estimate was entirely corroborated both by the national government and the state bureau.

At the middle of June, similar prompt information concerning the damage to spring wheat was disseminated again before the public had information from any other source.

The period of damage from high temperature in the Dakotas began about June 14th. By June 16th the chief of our Bureau was in the fields of that district, and had thoroughly covered the stricken territory, making definite estimates of loss before other authorities realized that a disaster had occurred.

THIS YEAR ONE OF GREAT PROMISE

In spite of all local trouble which happened this year, our wheat crop will reach 675,000,000 bushels of most exceptional quality, an amount sufficient not only to meet all the domestic requirements, but to permit exportation of nearly 100,000,000 bushels this year.

Think what this means to you, Mr. Advertiser! Not only are good prices sure to prevail, but the foreign situation insures better prices for the export demand.

FINE CORN CROP PROBABLE

In corn, the crop will break all previous records, and on the basis of Government estimate of acreage, it will not be far from *three billion bushels*.

HOW OTHER CROPS FARED

The oats crop is the largest ever grown, and of quality never excelled. Even in the northwest where the drought prevailed, threshing returns are showing splendid yields and a crop above 1,100,000,000 is a certainty.

There is some shortage in the hay crop, and there has been some shortage in pasturage. This, however, does not represent any calamity for the farmers of this country, because the shortage in hay will be made good by the saving of corn stover, while the pastures have already been refreshed and the prospect for good and late fall pasturage was never better.

GO AFTER THE FARMERS' TRADE NOW

What do the above facts spell for you, Mr. Advertiser? It means the continuation of greater prosperity for those who seek the farmers' patronage, whether you sell him automobiles, clothing, household necessities, or agricultural implements.

He is the liberal but the perfectly safe buyer of today, the man of means who can afford to buy what he wants and who is in the market today for more necessities and luxuries than ever before.

His vocation is a business calling for the highest order of intelligence. Such are the farmers who read and rely on the ORANGE JUDD Weeklies' Crop Reports and secure the utmost profit by the application of this information in determining when to sell their products.

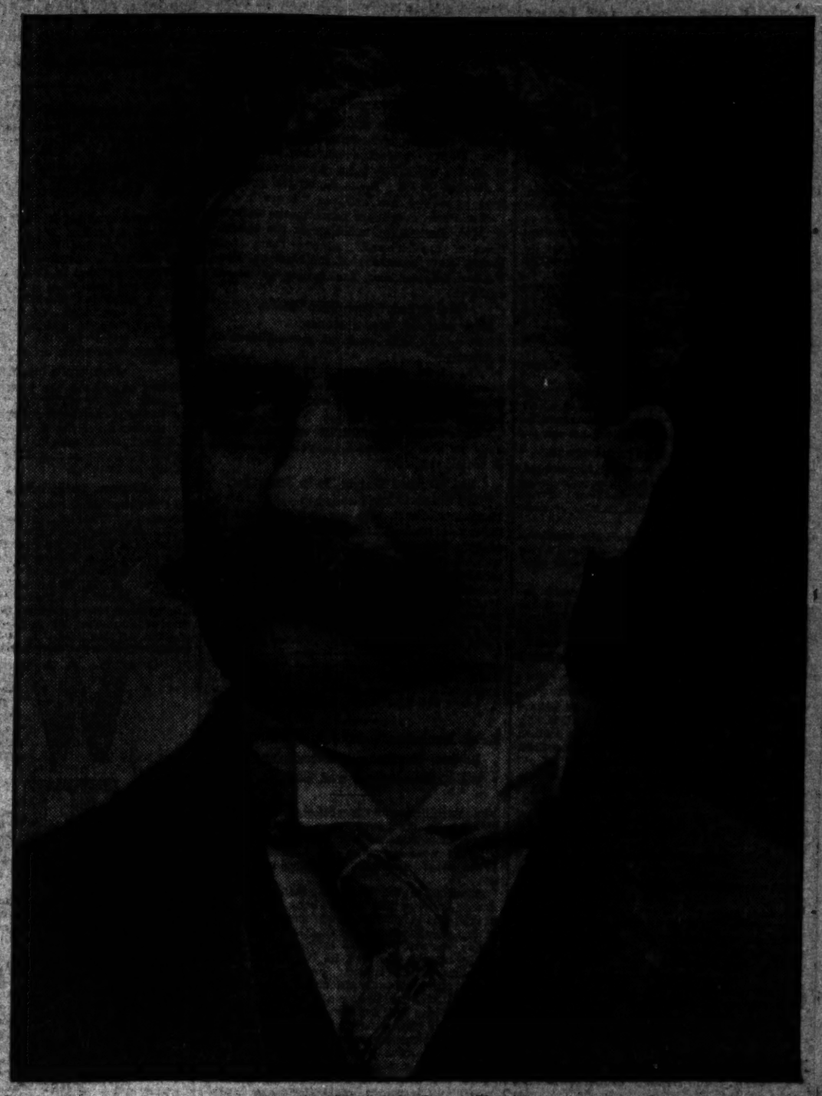

B. W. SNOW, Crop Expert

Whose regular crop reports appear exclusively in the Orange Judd Farmer, Chicago, covering the central and western states; the American Agriculturist, New York, covering the middle and southeastern states; the New England Homestead, Springfield, Mass., circulating exclusively in New England.

Over 1,500,000 Readers

The subscribers to Orange Judd Weeklies represent the most substantial and progressive type of farmers. They are business farmers who are in a position to buy what they want, and are interested in every proposition which tends to make farming more profitable, or to improve the farm home.

Our crop reports, which are followed closely, indicate the class of business farmers reached—those who market their crops to the very best advantage, thus increasing to the very maximum their purchasing power.

The Orange Judd Weeklies cover the country section by section: Orange Judd Farmer in the west—American Agriculturist in the east, and the New England Homestead in New England. Each paper is the authority in its respective field. The confidence existing between subscriber and publisher, backed by our guarantee of the reliability of every advertiser, makes the Orange Judd Weeklies the most profitable advertising medium in the country for getting the farmers' trade. The circulation is distributed as follows:

Orange Judd Farmer
Chicago

125,000 circulation—West and Central West. Orange Judd Farmer, circulation by States:

Illinois	33,528
Iowa	15,081
Michigan	9,350
Wisconsin	8,494
Missouri	8,655
Minnesota	7,429
Kansas	6,911
Dakotas	5,020
Nebraska	5,496
Indiana	5,093
South and West,	16,755

American Agriculturist
New York

135,000 circulation—Central and Eastern States. American Agriculturist circulation by States:

New York	49,570
Pennsylvania	29,880
Ohio	27,562
Southeast	20,565
New Jersey	7,404

New England Homestead
Springfield, Mass.

80,000 circulation—New England States. New England Homestead circulation by States:

Massachusetts	14,285
Connecticut	8,963
New Hampshire	6,921
Maine	6,826
Vermont	9,149
Rhode Island	1,829
Canada	305

LET US SUBMIT OUR STORY

We can tell you some mighty interesting facts about farm paper advertising. We are headquarters for information pertaining to agricultural conditions, whether in the field or in business. Our facilities for securing reliable data are second to none. We have been of much valuable service to advertisers and advertising agencies in securing profitable returns from agricultural advertising. Give us a call or drop us a line and let us talk to you.

ORANGE JUDD COMPANY, Publishers

HERBERT MYRICK, President

1209 Peoples Gas Building
Phone Central 1672 CHICAGO, ILLINOIS

439 La Fayette Street
NEW YORK CITY

Myrick Building
SPRINGFIELD, MASS.

LARGEST PUBLISHERS OF AGRICULTURAL BOOKS IN THE WORLD

6 VIOLENT DEATHS SUNDAY'S TOTAL

Three End Lives; Other Cases Require Investigation by Police and Coroner.

GIRL'S BODY IN LAGOON.

Effort Being Made to Learn Identity of Victim Found in Jackson Park.

A number of violent deaths were recorded in Chicago yesterday, and it will require investigation by the police and coroner to determine the cause of several of them. They follow:

CLARK, WILLIAM S., 49 years old, a bookkeeper, 1903 Washington boulevard; died at Rhodes Avenue Woman's hospital after being removed from the Palmer house. He was under medical treatment for kidney trouble, but there are indications that a strong narcotic poison might have had something to do with his demise.

HALE, JAMES, 55 years old, an insurance agent; ended his life by turning on gas in his room at the residence of Mrs. Anna Metser, 4221 West Madison street.

MARTIN, ROBERT, 58 years old, a janitor, 6220 St. Lawrence avenue, committed suicide by jumping from the south bridge of the Washington park lagoon.

SAZVIERSKA, JOHN, 28 years old, 1925 Elston avenue; hanged himself with his belt in a cell at the Rawson street police station, where he was incarcerated on a disorderly conduct charge.

Young Woman's Body in Lagoon.

UNIDENTIFIED YOUNG WOMAN, 22 years old, short brown hair and wearing a wig; found in the east lagoon of Jackson park; no marks of violence on body; police verdict, suicide or accidental drowning.

WALLER, EMMETT H., 30 years old; found asphyxiated in his room at the residence of Louis A. Block, 4807 Winthrop street; whether accident or suicide remains to be determined.

The young woman found in the park lagoon had been in the water about three days. The body was discovered by James Kinney, 1516 West Sixty-ninth street, and the Woodlawn police sent it to the undertaking establishment of T. H. Schwier, 1168 Sixty-third street, to await identification.

Valuables May Be in Lagoon.

She had no money but that and other valuables might have been carried in a hand bag which the police say might be at the bottom of the lagoon. The police will make a search for such property today.

The young woman was about 5 feet, 1 inch tall, weighed about 125 pounds, wore a light lavender dress, stripped with white, a three-quarter blue cloak lined with gray satin, and low cut patent leather shoes with French heels.

Her face was full and round and she had dark brown eyes. One garnet and one opal ring and a breastpin with a miniature photograph of a woman was the only jewelry she wore.

Her clothing is unmarked and there is nothing except the jewelry and clothing and her general description by which she might be identified.

CHURCHGOERS SEE CHILD HURT AS AN AUTO SKIDS IN STREET.

Paul Monthan, 4 Years Old, Is Seriously Injured and Driver of Machine Is Taken Into Custody.

In sight of many persons who were on their way to church yesterday morning, Paul Monthan, 4 years old, 3315 North Clark street, was struck and severely injurtd by an automobile when attempting to cross the street in front of his home.

The boy suffered injuries on his head and face and it is believed that he was internally injured. He was taken to the Chicago Union hospital, where physicians said his condition was serious.

William Canning, 4042 Evanston avenue, driver of the machine, attempted to stop in time to save the boy, but the machine skidded and after hitting the boy struck a curbing, breaking a front wheel. Canning was taken into custody by the police.

LAY CORNER STONE AT GARY.

President Buffington of Illinois Steel Company Conducts Services Over Y. M. C. A. Structure.

President E. J. Buffington of the Illinois Steel company led the corner stone ceremonies yesterday at the new Y. M. C. A. building at Gary. Addresses were made by William A. Wirt, president of the local association; E. E. Stacy, the Rev. Frederick E. Walton, the Rev. Father Thomas F. Jansen, and Mr. Buffington. The building will be finished in the spring.

TOO LATE TO CLASSIFY.

LOST—PERSON FINDING MONEY IN AUTOMOBILE accident at Ashland and Madison sts., Saturday night please return to owner, 4055 Wilcox av. and receive reward.

WIFE SAYS SHUN DIVORCE

Mother of Children Called 'Brats' Philosophizes on Home.

DEFENDS HER RELIGION.

R. E. Dodge, Who Prepared to See Her in Society, Avoids Interview.

Every mother should fight the necessity for divorce; it is the last remedy for a broken home.

It is the duty of a woman to remember first that she is a mother and second, that she is a wife.

No mother should shun home interests for society.

These are a few maxims of Mrs. Edith Laura Dodge's philosophy of motherhood. Mrs. Dodge is seeking divorce from Roy E. Dodge of Oak Park, senior member of R. E. Dodge & Co., jewelers, on the grounds that he called her children "brats."

Oak Park neighbors came to the defense of Mrs. Dodge for insisting on the sacredness of motherhood. Among them was Henry Neil, secretary of the National Probation league, and the father of seven children.

Neighbor Gives His Views.

Here are Mr. Neil's ideas:

"The man who does not love children is a monster."

"The man who loses love for his wife because she places her home duties above the frivolities of society life, ought to be put in jail."

"By entering into the life and play of his children a man renews his youth and sense of companionship."

He Wanted Her to Be in Society.

"My husband has pleased to call my devotion to motherhood's duties 'senseless religious scruples,'" said Mrs. Dodge last night. "When our first baby arrived there was no fault found by my husband, but the other three were a source of keen annoyance to him. He refused to house them. It was over this point that we disagreed. Mr. Dodge said society was my place, and I refused to be guilty of child murder."

Mr. Dodge refuses to be interviewed.

GOVERNMENT SEEKS FOREMEN TO PREVENT MINE DISASTERS.

Hold Examinations Oct. 15 to Supply Rescue Stations at Pittsburg, Knoxville, McAlester, and Seattle.

In compliance with action taken by congress as a result of the Cherry, Ill., mine horror, the federal civil service commission has arranged to hold an examination Oct. 15 to select foremen for mine rescue stations.

In addition to the first station at Pittsburg, substations have been established at Knoxville, Tenn.; McAlester, Okla.; Seattle, Wash., and Urbana, Ill.

The bureau of mines intends to establish other branch stations in the chief mining districts, and at least one foreman will be required at each place. The pay is to be from $1,080 to $1,500 a year.

Applicants will be considered only if they have had experience as a fire boss, mine foreman or inspector in coal mining, and are thoroughly experienced in underground work. No one under 25 years old or more than 49 years old will be chosen. Physical ability will count 40 points and training and experience 60 points in the selection.

TAKE 7 ON GAMBLING CHARGE.

Police Say Men Were Playing Poker When Detectives Raided Clybourn Avenue Saloon.

Seven men were arrested on charges of gambling yesterday in a saloon at 2267 Clybourn avenue. Stephen Georgias, owner of the saloon, was charged with being the keeper. The other six gave the following names and addresses:

Joseph Boron, 2211 Perry street; Benze Broncol, 2080 East Ravenswood park; John Chelcholt, 2438 Ashland avenue; Tony Culot, 2080 East Ravenswood park; Benze Papas, 4438 North Ashland avenue; and George Trous, 5843 East Ravenswood park.

According to the police the men were playing poker and money was lying on the table when detectives raided the place.

BOY TAKEN AS THIEF RETURNS.

Thompson Youth, Charged with Stealing $700, Says He Was Robbed of $550 in Kansas City.

John R. Thompson, 15 years old, 215 Sheldon street, who is charged with having stolen $700 from Sprague, Warner & Co. on Sept. 3, returned to Chicago yesterday in the custody of a detective. Thompson says he was robbed of $550 in Kansas City. The youth was arrested by a railroad detective while he was on his way home from Burlington, Ia. When searched he had only 65 cents in his possession.

JEWS START WORK ON NEW HOSPITAL

"Kosher" Institution to Be Equipped with Chambers for Orthodox Ceremonies.

HALL FOR SUN BATHS.

Leaders of Race Buy Right to Break Ground and Other Honors at Auction Sale.

With the ceremonies of the orthodox Jewish church ground was broken yesterday afternoon for the building of the Maimonides Kosher hospital. The site of the building is at Ogden and South California avenues. More than 2,000 Jews took part in the exercises. Work on the foundation will begin today.

The new hospital is designed to meet the needs of orthodox Jews who have no sectarian institution. Preparation of the food and sanitation according to the "kosher" system prescribed in the canons of the faith is to be the feature of the institution.

Other orthodox features of the hospital will be a ceremonial chamber set apart for religious rites, to which will be attached a banquet room for the observance of the rejoicing customary on such occasions.

Complete on May 1.

When completed the hospital will contain 450 beds, half of which will be free. According to the plans the foundation will be ready for the laying of the corner stone on the day of Sucaih, the Jewish harvest festival, which occurs after the Jewish New Year, about the middle of October.

Honors to Highest Bidders.

At the ceremonies Dr. Benjamin H. Breakstone, who is to be the head of the medical staff, made the principal address.

Pursuant to Jewish custom, the honors in connection with the ground breaking for the hospital were auctioned off to the highest bidders. H. M. Wittenberg purchased for $125 the honor of burning the mortgage on the ground, Congressman Sabath paid $100 for the honor of being placed at the head of the list of founders.

MANY shoes sold to unsuspecting buyers as EDUCATORS, in reality are not. EDUCATOR SHOES are branded on the sole with this mark. We alone have a right to use the name Educator and warn the public against accepting shoes sold by misrepresentation.

EDUCATOR SHOES are popular because:

They are comfortable — natural foot shape, allowing room for all five toes.

They wear longer, — New England-Made of best sole and upper leathers.

They fit the foot. Unlike many shoes do not force or crowd the bones into an unnatural and unhealthy position.

Made in every width and size from Infants to Parents — as a child grows there is an EDUCATOR ready for every age.

Ask for EDUCATOR SHOES. Remember, none are genuine unless branded with our registered trade-mark.

This is EDUCATOR WEEK, the best time to buy Educator Shoes; each dealer has a fresh stock now.

Gold Line Educator Shoes retain fit for two lines. Patent Line wears shoes years for only three lines.

Rice & Hutchins offer a free scholarship of $150 for one child in each state. The conditions are so simple it will pay you to ask your dealer for further particulars or write direct to

RICE & HUTCHINS
Boston, Mass., U. S. A.

WELL INTRODUCED is HALF SOLD—a TRIBUNE AD is the BEST INTRODUCTION

FIRST TRUST AND SAVINGS BANK
MONROE AND DEARBORN STREETS

3% Interest is allowed on Savings Accounts and Time Certificates of Deposit

JAMES B. FORGAN, President
EMILE K. BOISOT, Vice-President

THE STOCK OF THIS BANK IS OWNED BY THE STOCKHOLDERS OF THE FIRST NATIONAL BANK OF CHICAGO.

"The Crown Has It"

Why not have a perfectly delicious bath in pure water?

BATHODORA

softens, scents and purifies the bath water.

Sold at Dept. and Drug Stores.

SPECIAL OFFER—Bijou bottle Lune de Miel, also Sample of Bathodora and our book, "The Art of Luxurious," sent for 10 cents (stamps or coin) and your dealer's name.

Crown Perfumery Co. of London
Dept. T, 99 East 30th St., New York

ADVERTISE IN THE TRIBUNE

What Farm Life Means to Those Children of Yours

The farmer of today makes a good living. He can afford to give his wife and children all the comforts of life and many of the luxuries.

The farm family is in constant communication with the neighbors and the whole world through rural free delivery, telephones, the daily newspaper, circulating libraries, interurban railroads and the family automobile.

The children of the farmer get the best education from the first grade through the state university—without expense. The grammar school, the high school and the state university teach their pupils the scientific and practical principles of farming.

The present day farmer's son is coming to manhood in a new era so far as agriculture is concerned. Today farming is a profession highly honored. The young men of the farms are attending agricultural colleges and going back to the farm feeling that every bit of intelligence and skill and energy and science they put on the farm will bring them back returns in cold, hard cash and in the subtler, deeper satisfaction that comes from working in unison with the great forces of nature.

What can the city father give his boy in healthy, happy boyhood? What training for success in manhood? In the crowded, stifled, cramped-up life of the big cities the physical, social and moral surroundings of childhood are almost entirely beyond the control of the parent, no matter what his intelligent care and financial ability. The gang, the street corner and bad associates all lie in wait for the destruction of the city boy.

The young city man and the men with families are going back to the farm in constantly growing numbers. They see that nowhere else, in no other occupation, will the same amount of intelligence and energy bring better results in money, in health and in happiness.

The great Land Show is for the farmer and for city people who want to buy farms. It is a bringing together under one roof of the farm lands in the United States still calling for settlers.

Many farmers in the older settled parts of the country where land is dear are selling their farms and investing the money received in land where land is still cheap and where there are chances for the boys of the family to take up land as they grow up. Land will never again be as cheap in this country as it is today.

Study the future welfare of your children and

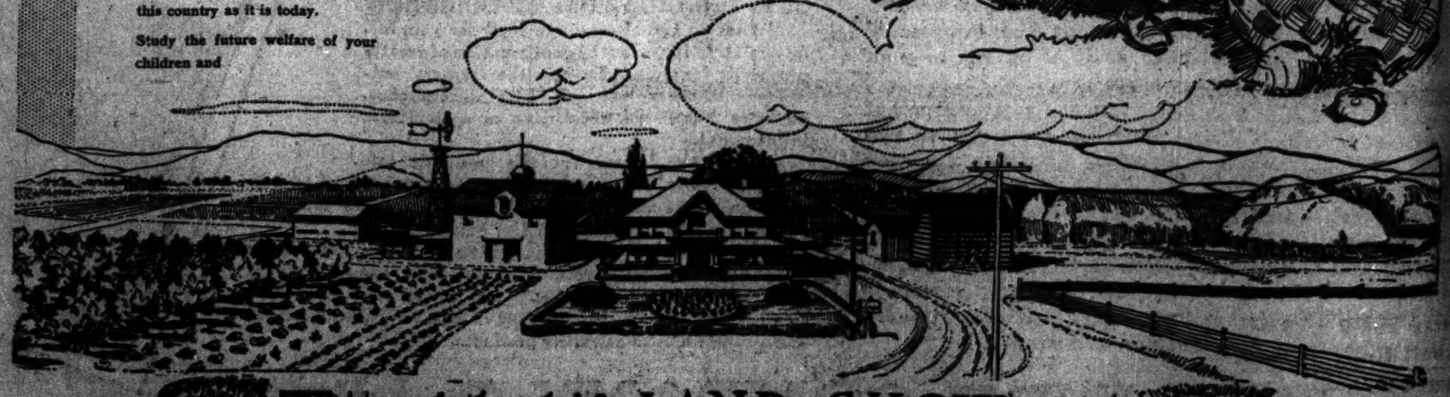

Attend the big LAND SHOW at the Coliseum from Nov. 19th to Dec. 4th under the Auspices of The Chicago Tribune

Copyright 1910 The Tribune Company

What's the answer?

It is all very well for the social economists to investigate living-cost. But meanwhile people must *live*.

The practical housewife has to solve the problem every day, right at her own table. And one of the best answers is

Campbell's TOMATO SOUP

That is real food; good strengthening food. And, while the cost of everything that goes into it has increased enormously in the last few years, *its price has not increased one cent.*

It is better, richer, more satisfying than ever. And we sell so many millions of it that we are as well satisfied as you are.

That's the answer.

David Jack
Filled up his cup
With Campbell's #7.
He said "Each kind
Is so my mind
And all of them are
fine!"

21 kinds 10c a can

Asparagus, Mulligatawny, Beef, Mock Turtle, Bouillon, Ox Tail, Celery, Pea, Chicken, Printaniere Pot, Chicken-Gumbo Okra, Tomato, Clam Bouillon, Tomato-Okra, Clam Chowder, Vegetable, Consommé, Vegetable-Tomato, Julienne, Mock Turtle

Just add hot water, bring to a boil, and serve.

Useful every day in the week, including Sundays—Campbell's Menu Book. Free.

JOSEPH CAMPBELL COMPANY
Camden N. J.

Look for the red-and-white label

DECLARES R... CAN NOT BE ...

Public Health Serv... Says Hydrophobia ... ity, Not Dre...

NEW LIGHT ON ...

Malady Is Not Confi... Climate or Region ... cies Refute...

Washington, D. C., Sept. 11. ... is a reality and not a dream. ... a respecter of no season no... mal, says a public health ... issued today.

A. M. Stimson, its author, re... mad dog fallacies and advi... eal of the existence of suc... rabies to have their doubts ... scientific laboratory. This r... geon General Wyman's bur... rabies may not always be fo... is almost so.

Pasteurization generally pr... ment.

"We do know," says the re... fected immunity can be confe... usual incubation period. T... of anti-rabies serum have ... hausted by trial. It deserv... vestigation, but our present ... rant us to expect much ... source."

Urge Efforts to Find ...

Despite discouraging results ... ences at cure by drugs, conti... find an effectual remedy a... most promising line of investi... ting " to be based, not upon th... action of the drug but upon ... the parasite."

Mad dogs are not always ... frothing at the mouth and de... attacking every person they ...

Another fallacy is the gene... rabies are much more easily ... the summer than in other ... explanation is that more pe... ing about and become subject...

Elimination Only Sure ...

But not even within the can... disease of spontaneous origin... of infected animals is the o... ventive. In this way Grea... eradicated the distemper.

"If all rabid dogs could be p... bitting other animals," say... rabies within a year would ... curiosity of medicine, an illeg... research for the investigator ... logy, a plaything for the con...

When sleep fails take Horsford's ... it quiets the nerves, nourishes t... gives refreshing sleep.—Adv.

DON... THI...

To n... your... of p... Octo...

30...

And... phon... to in...

TELEPHONE HELPS TO MOVE THINGS

EDUCATION...
HART CON...
School of A...
Full Term Begins Se...
SEND FOR CATAL...
Kimball Hall, C...

DECLARES RABIES CAN NOT BE CURED

Public Health Service Report Says Hydrophobia Is Reality, Not Dream.

NEW LIGHT ON DISEASE.

Malady Is Not Confined to Any Climate or Region; Fallacies Refuted.

Washington, D. C., Sept. 11.—Hydrophobia is a reality and not a dream, incurable, and a respecter of no season nor species of mammal, says a public health service report issued today.

A. M. Stimson, its author, repudiates certain mad dog fallacies and advises those skeptical of the existence of such a disease as rabies to have their doubts dispelled at a scientific laboratory. This report from Surgeon General Wyman's bureau admits the rabies may not always be fatal, although it is almost so.

Pasteurization generally prevents development.

"We do know," says the report, "that artificial immunity can be conferred during the usual incubation period. The possibilities of anti-rabies serum have not been exhausted by trial. It deserves further investigation, but our present data do not warrant us to expect much benefit from this source."

Urge Efforts to Find Remedy.

Despite discouraging results of past experiences at cure by drugs, continued efforts to find an effectual remedy are urged, the most promising line of investigation appearing "to be based, not upon the physiological action of the drug but upon its action upon the parasite."

Mad dogs are not always wild eyed and frothing at the mouth and determined upon attacking every person they meet.

Another fallacy is the general belief that rabies are much more easily transmitted in the summer than in other months. The explanation is that more people are moving about and become subject to attack.

Elimination Only Sure Preventive.

But not even within the canine tribe is the disease of spontaneous origin. Elimination of infected animals is the only sure preventive. In this way Great Britain has eradicated the distemper.

"If all rabid dogs could be prevented from biting other animals," says the report, "rabies within a year would be a historical curiosity of medicine, an illegitimate field of research for the investigator in pure pathology, a plaything for the controversialist."

When sleep fails take Horsford's Acid Phosphate—it quiets the nerves, nourishes the body, and induces refreshing sleep.—Adv.

CONVICTS SET PRISON AFIRE

Old Warehouse, Containing Excelsior, Is Consumed at Joliet.

WARDEN STARTS AN INQUIRY

Theory of Plan to Flee During Excitement Denied by Authorities.

Several prisoners at the Joliet penitentiary, whose names and motives are not known, set fire yesterday to an old warehouse in the prison grounds, the flames from which for a time threatened the prison shirt factory and other neighboring buildings at the penitentiary and caused excitement among the hundreds of convicts. The amount of damage is estimated at $2,000.

The warehouse had been used for the storage of quantities of excelsior, which was used in packing the output of the prison furniture factory. The building and its contents burned fiercely and rapidly. The sight was spectacular. Efforts to save the building were found to be useless and the prison fire department devoted its efforts to trying to protect the other buildings.

Joliet Firemen Called to Aid.

The blaze got beyond the control of the prison department, however, and companies of the Joliet city department were called to their assistance.

As soon as the fire had been extinguished Warden Edward W. Murphy began an investigation. No one was found, however, who would admit knowing the identity of the men who started the blaze. A theory that the fire was started in an attempt on the part of some of the men to obtain their freedom during the confusion was denied by the prison authorities.

"I am not certain but that the fire was started by some of the prisoners who have a leaning toward pyromania," said Warden Murphy last night. "There was no chance for any of the men to have escaped during the excitement."

Burned Building Was Landmark.

The warehouse which was burned was one of the landmarks at Joliet. It formerly was the prison foundry.

Extra precautions were taken by the prison authorities after the fire to thwart suspected plans to set fire to other buildings. Guards were instructed to keep a careful watch over the movement of all prisoners under suspicion.

ARTIST FOUND DEAD IN STUDIO.

Philadelphia Cartoonist Succumbs with Bottle of Poison Beside Him.

Philadelphia, Pa., Sept. 11.—John E. Scanlon, aged 47 years, a cartoonist, was found dead in his studio in the business section of the city today. He had evidently been dead for several days.

Two bottles of laudanum, one filled and the other partially empty, were found in the room.

10 DIE, 10 HURT; IN TUNNEL CAVE-IN

Employes of Erie Railroad Victims of Accident at New York Terminal.

LIST MAY BE LARGER.

Collapse of Overhanging Shoulder of Rock Is Cause of Tragedy.

New York, Sept. 11.—At least ten laborers were killed today and ten others injured, all of them seriously, in the collapse of an overhanging shoulder of rock from above the western mouth of the old Erie tunnel under Bergen hill, connecting the Erie terminal in Jersey City with its westward divisions.

Four of Dead Americans.

Of the known dead five were Americans, three were unidentified, and two were foreigners.

For several years the Erie has been working at the gigantic task of carving an open cut for its passenger trains through the solid rock of Bergen hill, which in some spots is 300 feet high. The cut was opened for travel not long ago, but there still remains the task of hewing a common portal for the old tunnel and the new cut, out of the ledge where they will meet west of the boulevard. It was there that the fall came today.

All Workers Not Accounted For.

It is known that there were more men in the gang than have yet been taken out or are accounted for, but as many of them were seen running into the mouth of the tunnel it is supposed they escaped. A huge mass of debris must still be sifted through before the full truth is known. Work will be kept up all night.

Passenger traffic was not affected, but the old tunnel was blocked for freight.

Dennos Baby Food

Costs Less Than Other Foods and is more efficient.

Most sick babies will retain Dennos Baby Food after other foods have been rejected. Dennos Baby Food is a cereal modifier for fresh cow's milk. It renders the latter digestible and wholesome.

Have your druggist get it for you.

DON'T WAIT UNTIL THE LAST MINUTE

To notify us of your intention to move from your present residence or office. Thousands of people move during September and October. We, therefore, request

30 DAYS' NOTICE

And should be advised promptly about telephone facilities needed at your new address to insure service when wanted.

Call Main 294, Contract Department.

TELEPHONE HELPS TO MOVE THINGS

Chicago Telephone Co.

203 Washington Street.

MARSHALL FIELD & CO

Wall Paper INTERIOR DECORATIONS & FURNISHINGS Pictures

Odd Piece Furniture Clearance.

Prices Beginning Today With Which No Former Values Compare Equally.

Golden Oak $14.25 — Fumed Oak $8.50 — Fumed Oak $45 — English Oak $12.50 — Solid Mahogany $55

Above Are Only a Few Values Typical of Many. *Eighth Floor.*

Remaining from our recent extensive Furniture sale are many single pieces which are not like any others in stock and a few duplicates, and the room which they occupy is desired for other purposes. In order to accomplish their immediate sale they have been marked at prices which make them most pronounced values.

EXACTLY ONE-FIFTH SAVED

Fine Brass Beds: Special at $20.

Offering a choice of either dull satin or the usual bright lacquer finish—Beds splendidly made in every way, standard sizes, but a limited number at this low price, $20.

Three other exceptional values for those desiring extra fine Beds not otherwise found at $25, $27.50, $30.

Families soon to move who will need an additional Bed or two should realize on this offer, as deliveries will be deferred until desired. Eighth Floor.

20% TO 60% SAVED

All Water Color Paintings Reduced

Every water color in our entire showing, both framed and unframed, is included in this sweeping clearance; prices now $1.20 to $350.00.

The productions of well known American and Foreign Water Color Painters are represented in this sale.

Oriental subjects by Italian artists compose one of the interesting features. Fourth Floor.

100 Rare Beloochistan Rugs, $12.50 and $15

Nowadays it is remarkable that Rugs of these rich qualities can be sold so low. Our own experts, searching constantly for the choicest specimens from the Orient, have not seen the equals of these at such prices. The designs are particularly unique and done in soft color harmonies, giving a silky sheen to every piece; size about 3 by 5 feet.

40 Carabagh Rugs, about 2 ft. 10 in. by 3 ft. 5 in.—thick weaves, for small spaces where wear is hard, $5. *Third Floor.*

Fine Cut Glass Pieces, Special $5 Sale

Sugar and Cream Sets, Pitchers, Bowls, Vases, Compotes, Ice Cream Trays, Cologne Bottles, Mayonnaise Bowls and Plates and Ice Tubs, all in exquisite designs and cuttings, included in this event beginning today. *Second Floor.*

Why This Sale Is Held

To demonstrate the values and entire readiness of our new Autumn showing of unique Glass of both foreign and American production—Rock Crystal, Bohemian and Cut Glass of especial beauty. Gift seekers cannot choose amiss here.

Odd Jardinieres Reduced, 65c and Upwards

The crisp air of September evenings is marked by the taking of plants indoors. We notice it in the rapidly increasing demand for Jardinieres. This is the best time to dispose of odd pieces at heavy reductions to those who will buy them quickly.

The Styles in This Sale

Large and small Terra Cotta Jardinieres for vestibules and conservatories and glazed pieces in English Pottery—artistically decorated—are among the most notable values. *Second Floor.*

New Lamps and Shades for Long Evenings.

What might be termed the home season finds us ready to contribute the best productions of American and Foreign artisans in lighting effects which will add a cheerful glow and beauty to every room—new designs for gas, oil or electricity.

To make the practical Lamp most artistic and make the most artistic Lamp practical has been our successful endeavor

What We Offer in Superior Values

Library Lamps with three electric bulbs—like the illustration—at $25 form a good example of high quality at a popular price. The design is new; finished in old brass or verd-antique, soft yellow or green and amber glass in the shade relieved with panels to harmonize. Other styles at $5, $10 and $15.

Italian Carved Wood and Composition Lamps, $5 to $150.

Gas Lamps, exceptionally desirable, from $5 to $50. *Second Floor.*

EDUCATIONAL

A REPRESENTATIVE OF THE **University of Notre Dame** NOTRE DAME, INDIANA is now at the AUDITORIUM HOTEL on week days from 9 a. m. to 3 p. m.

COLLEGE: Classical Letters, History; Political Economy, Sociology, General Science, Biology, Chemistry, Pharmacy, Engineering (Civil, Electrical, Mechanical, Chemical, Mining), Architecture, Law. Terms $400.00 per year for Board and Tuition.

COMMERCIAL: Practical Business Course. Terms $400.00 per year for Board and Tuition.

PREPARATORY: Variant programs preparing for different college courses. Terms $400.00 per year for Board and Tuition.

ST. EDWARD'S HALL: Remarkably successful school for boys under thirteen years of age. Rate $250.00 per year for Board and Tuition.

NIGHT SCHOOL

Business, Shorthand, English, Writing and Civil Service Courses.

Students may enter at any time.

Write for Catalogue.

Bryant & Stratton Business College

11-13 Randolph Street

Opposite Public Library.

CHICAGO MUSICAL COLLEGE FOUNDED 1867

DR. F. ZIEGFELD, Pres.

NOW IN ITS NEW BUILDING Facing the Lake Front Park 246 MICHIGAN BOULEVARD, CHICAGO

The finest building of its kind in existence. Housing the largest and most thoroughly equipped of all institutions of Musical Learning.

Containing ZIEGFELD HALL for Public Appearance

ACTING OPERA MUSIC EXPRESSION MODERN LANGUAGES

Students Enrolled at Any Time. New Illustrated Catalog Mailed Free

THE AMERICAN BOARD ST. JOHN'S MILITARY ACADEMY

Delafield, Wis. (near Chicago). Episcopal. Boys prepared for college (accredited) or business. Fifty years. Boys taught how to study. Athletics: Winners of western championships. Outdoor life. This mental, physical and moral training builds character. Write or phone, or call for catalog. Dr. S. T. Smythe, President. Chicago Office, 1518 MASONIC TEMPLE, Telephone Central 3502.

ILLUSTRATION, DESIGN NORMAL ART, CARTOONING COMMERCIAL DESIGN

PRACTICAL ART INSTRUCTION DAY OR NIGHT. CLASSES NOW IN SESSION.

BOOKLET FREE—Kindly Mention This Paper

ACADEMY OF FINE ARTS

No. 6 East Madison Street.

Affiliated with University of Chicago

WAYLAND ACADEMY

BEAVER DAM, WIS.

Established 1855. In healthful hill country of southern Wisconsin, 150 miles from Chicago. 20 acre campus; 5 modern buildings; gymnasium, athletic field. Large endowment makes possible rate of $250. Prepares for all colleges. Graduates of our Business Course placed in positions. Individual attention. Send for catalogue. THE DEAN, BEAVER DAM, WIS., or Chicago Office, 1518 Masonic Temple Phone Central 3502.

CHICAGO LATIN SCHOOL,

18-20 East Division-st. Tel. North 1326.

BOYS { of all ages thoroughly EXPERIENCED fitted for College by MASTERS

Gymnasium; Manual Training; Athletics. Kindergarten; Primary and Grammar Grades. Separate Building for Girls at 54 Scott Street. TERM BEGINS SEPT. 22nd.

R. F. BATES AND M. S. VICKERY, Principals.

CHICAGO LATIN SCHOOL FOR GIRLS

54-56 SCOTT ST., Phone North 1326.

College preparatory, certificate admits to eastern colleges. Also general course leading to school diploma.

M. S. VICKERY AND R. F. BATES, Principals.

CHICAGO-KENT COLLEGE OF LAW

Oldest, largest and best Evening Law School. The Chicago-Kent College of Law offers you the opportunity of earning the degree of LL. B. in three years without interfering with your present occupation. Thousands of successful alumni. Faculty composed of well known lawyers and judges. New students may enter at any time. Call or write for free catalog. Address "Secretary, Guy Courtney, Probate Court Co. Bldg., Rooms 901, or Suite 1003, 140 Dearborn.

HON. EDMUND W. BURKE, Dean.

Kindergarten Training School of the Chicago Froebel Association

RE-OPENS SEPTEMBER 19th.

For circulars address

Mrs. ALICE H. PUTNAM, Prin., 628 Wabash Avenue. Ohio Building.

HOWE SCHOOL

HOWE, INDIANA.

Every Boy Excites Every Lesson Every Day

Graduates admitted to leading colleges on certificate. Healthful country life. Convenient to Chicago. All athletic sports. Beautiful lakes and rivers. Separate School for Younger Boys.

Rates to many Chicago patrons. $400.00 to $650.00 a year. For particulars address Rev. J. H. McKENNIE, Rector, Box R.

A SCHOOL OF INTEREST TO EVERY PARENT AND BOY IS **Morgan Park Academy**

Send for "Results." Visit the Academy—easy to reach by R. I. Suburban Service. Academy, Box A, Morgan Park, Ill.

EDUCATIONAL

HART CONWAY School of Acting

Under the personal direction of HART CONWAY, the most accomplished instructor for the stage in this country, endorsed by the leading theatrical managers. Public performances at the Whitney Opera House. Affiliated with the American Conservatory of Music.

Fall Term Begins Sept. 8th SEND FOR CATALOGUE.

Kimball Hall, Chicago.

GIRTON SCHOOL

FOR GIRLS AND YOUNG WOMEN.

Resident and boarding school situated in a private park, in Chicago's oldest suburb. Preparatory and finishing courses. Limits 15 pupils to a class. Music and Violin. Art. Elocution. Domestic Science. Physical Culture. Attractive home atmosphere. Gives all the advantages of the country, yet offers ready access to Chicago's metropolitan centers of culture. Catalogue on application. Miss Girton, Pres., Box 58, Winnetka, Ill.

ZERFFI HALL STUDIOS OF MUSIC, DRAMATIC ART, DANCING. 70 Auditorium.—Voice, Elocution. Stage Dancing. Playwriting, Song and Lyric composition perfected. Facilities for song publishing.

EDUCATIONAL

NORTHWESTERN MILITARY ACADEMY

A Military and Naval school of the highest order. Thorough preparation for college, the government academies, or business. Every facility for the physical entertainment of its students. Students of good character only received. Advantages will surprise you. For catalog address Col. R. P. Davidson, Highland Park, Ill.

Girls! Learn to Be Physical Directors

HOLD A POSITION OF DIGNITY AND THEREBY BE SELF-SUPPORTING.

We have been established for years and our graduates are now acting as physical culture directors in some of the leading schools of this country. Special gymnasium work for classes and private students. For details address

CHICAGO SCHOOL OF PHYSICAL EDUCATION AND EXPRESSION, Box L, 611 Wabash Avenue, Chicago, Ill.

School of Piano and Vocal Art

Hans Biedermann, Director.

Tel. Harrison 1225.

70 Auditorium Building.

Kindly apply personally Monday 11-12, 3-4, 6-7.

EDUCATIONAL

The John Marshall Law School

Evening Sessions—Mon., Wed., Fri.

TWELFTH YEAR

Law, Pre-Legal, Post Grad. Courses

BEGINS WED. SEPT. 7, 1910.

For Catalogue and Examination Papers write Edward T. Lee, Dean 167 Dearborn Street, Chicago Phone Central 4669

Racine College School

RACINE, WISCONSIN

"The School that makes manly men."

Development of character the first object. Best intellectual, physical and social training. Location unrivaled for healthfulness. For information address the Warden,

Rev. William Pinnock Glenn, Ph. D.

(Summer Camp affiliated)

The Warden will be at 810 Masonic Temple every Friday from 11:30 to 1:30. Tel. Main 1468.

The Harvard School for Boys

An Affiliated Academy of the University of Chicago

4661 DREXEL BOULEVARD

Has prepared over 200 boys for College, Chiefly Yale, Harvard, Princeton and University of Chicago. Reopens Wednesday, September 21st. Special department for boys under 12 years. Office hours from 9 to 4, or by appointment. Phone Oakland 2064. (2)

J. J. Schlesinger and [illegible]

EDUCATIONAL

THE UNIVERSITY OF CHICAGO

OFFERS THROUGH

UNIVERSITY COLLEGE, 153 La Salle-st.

Afternoon, Evening and Saturday Classes in college subjects conducted by regular members of the University faculties. Courses are credited as resident work toward University degrees. FALL TERM BEGINS OCTOBER 1st. For circular address

THE DEAN OF UNIVERSITY COLLEGE, THE UNIVERSITY OF CHICAGO.

UNIVERSITY SCHOOL

S. E. Cor. Dearborn and Elm. Tel. North 2980.

BOYS ALL AGES prepared for any college. 250 entered Harvard, Yale, Princeton, etc.

Rus Frazier, Athletic Coach Tennis, Military Drill. School begins Sept. 22. E. C. COULTER, Master.

The College School Kenilworth, Illinois.

The home school noted for its efficiency in college preparation & all-round development. 1 teacher to each 7 boys. Individual instruction. Over 70% of our boys return from year to year. Athletics. Catalogue. Allen B. Carpenter, Headmaster, Box 618.

TOME SCHOOL FOR BOYS

An Endowed Preparatory School.

DR. THOMAS S. BAKER, Port Deposit, Md.

TOMASO MANDOLIN LESSONS, $1 & $1.50 305 Kedzie Avenue. Studio: Hall, Room Music for Select Occasions.

EDUCATIONAL

Ferry Hall Lake Forest, Ill. Forty-first Year

Preparatory and college courses for girls and young women. Art, music, elocution, domestic science, physical training. Certificate admits to Smith, Vassar, Wellesley, etc. Beautiful location, home care, excellent equipment. For catalogue and book of views address

MISS FRANCES L. HUGHES, (Box 78

College of Engineering

Learn of this splendid school, the best to adopt the five year engineering course which is vitally necessary to one who would attain much position in the engineering field as chief engineer of large cities, of extensive electrical companies, or of great railroad systems. Catalogues sent on request. Term opens Sept. 19th.

Northwestern University EVANSTON, ILL.

Box A.

School Information

Catalogs and expert advice FREE on all schools in U. S. Call, phone or write. Free Bureau maintained by the schools. 1518 Masonic Temple. Phone Central 3502.

DAY AND NIGHT SCHOOL

ILLINOIS BUSINESS COLLEGE

Madison and Ogden Ave. Expert Instructors. Positions for graduates. Tel. Monroe 2100.

EDUCATIONAL

WATERMAN HALL SYCAMORE Illinois

A SCHOOL FOR GIRLS

Twenty-second year. New Chapel and new buildings for twenty additional pupils. Beautiful campus and gymnasium. Preparatory, Academic and Special Courses. Easter will be at 610 Masonic Temple Mondays 11 to 1 p. m. Send for Catalogue. REV. B. FRANK FLEETWOOD, D. D., Rector.

The University School FOR GIRLS

BOARDING AND DAY SCHOOL

1106-1112 LAKE SHORE DRIVE

Fall term begins September 21.

MISS ANNA B. HAIRE, MISS EVELYN MATZ, Principals.

The Misses Spaids' School for Girls

3138 Michigan Avenue, Chicago, Ill.

Day and Boarding School. Location unsurpassed. Primary, college-preparatory, general and finishing courses. Music, Domestic Science and Language. Certificate admits to Eastern Colleges. Modern equipment. Attractive home life. Illustrated catalog. Ad. Miss Kate Louise Spaids.

WHAT SCHOOL Catalogs and information concerning Boston schools FREE OF CHARGE. Complete 200-page directory of all schools and colleges in the U. S. Ask to advertise yourself. Call or write Educational Aid Society, 1505-07 1st Nat. Bank Bldg., Chicago.

Ostentatious Display of Easy Money Always Did Provoke Trouble

CUBS JOLT HOPES OF PITTSBURG, 5-2

Victory Practically Wipes Out Pirates' Chances for the 1910 Pennant.

COLE MASTER OF WAGNER.

Fans Honus Twice and Forces Fly on Third Occasion with Champions on Bags.

Standing of the Clubs.

	W.	L.	Pct.		W.	L.	Pct.
CHICAGO	88	59	.630	Cincinnati	64	77	.454
Pittsburg	78	51	.560	St. Louis	61	77	.442
New York	72	63	.533	Brooklyn	61	78	.439
Philadelphia	66	65	.512	Boston	45	96	.319

Yesterday's Results.

Chicago, 5; Pittsburg, 2.
St. Louis, 5; Cincinnati, 0.

Games Today.

Cincinnati at Pittsburg.

BY I. E. SANBORN.

Chicago's Cubs practically wiped out Pittsburg's last fond lingering hope for another pennant when they trimmed the Pirates, 5 to 2, yesterday in the second game of the brief series here between coming and going champions.

If Clark's warriors had won that battle on top of their victory of the day before, they might have hoped on for a few days longer, and the hope might have inspired them to a winning streak which might have closed up some of the glorious gap, if the crippled Cubs had started slumping. But that is all in the "might have been" class. Pittsburg can't cop now by winning everything left on its slate unless the Cubs lose a lot of games and to second division teams at that. Chance's men can lose every game they have left to play with the first division teams and still the Pirates cannot reach them.

Pittsburg scored both of its runs in the early innings before the Cubs could turn a wheel and it looked as if they were going to get King Cole's scalp. But appearances are apt to be deceptive especially when the king is concerned. He stopped the Pirates to a standstill after the second inning with the help of some magnificent support, in which Sheckard risked injury and Zimmerman did wreck his throwing hand.

Cubs Tie Up the Score.

By the end of the fourth inning Chance's men had drawn even with the enemy. In the fifth they were one to the good, and they kept going away by taking advantage of every slip their opponents made. Camnitz was not hit as hard as the Pirates slammed Cole's delivery, but he weakened in the pinches, and that was where the Bay City hero shone brighter than his own diamond. Twice Camnitz forced a Cub across the plate by giving a base on balls with the circuit choked. Cole issues so many passes as his rival did but pitched in the spots in which to exhibit generosity with far better judgment.

There was no comparison between the support given Camnitz and that behind Cole, except in left field and at second base. Manager Clarke and Sheckard shared companionably the honors in their garden, each making a run down after a long drive by dashing recklessly into the chute of the overflow out there. Clarke made one other catch that was a corker, but Sheckard evened it up and grabbed off four chances altogether. Miller also had a hand in the second base play more than once was responsible for keeping the score down.

Although outbatted, the Cubs were not outfielded and clearly outgeneraled the enemy. They won their victory simply by locating the weak spots in Pirate defense and hammering away at them relentlessly. One of these was around first base, where Hyatt and Camnitz constantly crossed their wires. When both of them did not try to cover first base both went after the ball and left the bag uncovered. By taking advantage of that and of Wagner's boots Chance's men scored the last two of their runs practically without a base hit.

Great Crowd Sees Contest.

What looked like the second largest crowd that ever packed itself into the grounds watched the battle, and while rooting strongly for the Cubs showed a generous spirit toward the beaten linemen. Incidentally the fans were witnesses to a forceful demonstration of baseball as baseball. There is nothing sadder than the passing of a great hero, nor anything more pleasant to contemplate than the coming of a new one.

The big crowd saw the famous veteran, Wagner face the youthful King Cole four times during the game. Three times the former terror to pitchers came up with men on bases, and one hit from his bat might have turned the tide of battle completely. Twice Hans struck out in these pinches without even getting a foul off the fanning curves Cole was feeding him. The last time Wagner came up he raised an easy fly to Sheckard. That also was the final play of the game, and terminated a rally which looked serious for a few minutes. It would have been serious, too, in Wagner's palmy days, for there were runners on third and first at the time. In other years Wagner almost certainly would have drawn a pass in that situation, but not now.

The first time Wagner failed was in the opener. Campbell was passed with one out and went to third on Clarke's single. Hans Wagner struck out. Clarke stole second, and Miller delivered the hit Wagner did not have to. It scored Campbell, but when Clarke tried to follow he bumped into Steinfeldt, while both were watching the ball, and that bump enabled Sheckard to nail him at the plate. Clarke protested and wanted to be declared safe on the ground of interference, but Emslie would not allow it.

Byrne's Hit Scores Wilson.

In the second inning a fumble by Evers let Wilson on with one out. Gibson drove him to third with a single. Camnitz fouled out, but Byrne cut loose with a safe one to center, scoring Wilson. That really was all for them. Although the Pirates had man on bases in every round except one they could not get a man to the plate after the second. Wagner came up again with two runners on, and struck out. Still another time Hans arrived with Pirates at second and third. He fouled out to Steinfeldt.

Evers was the captain of the run column for he scored three of Chicago's five tallies. His first was made in the third inning. Zeider led with a two bagger into the crowd, took second when Sheckard was thrown out at first and scored when Miller robbed Hofman at a hit in baseface manner by a splendid stop and throw from near second base.

Schulte tied up the score in the fourth with the help of Vince Campbell. The home run hitter drove a double into the crowd after two were out. Kling hoisted an easy fly to center for the third out, but Campbell muffed it squarely and Schulte scored.

Evers counted the tally which put the Cubs in front in the fifth. He opened up with a single this time, Sheckard sacrificed him to second. He went to third when Hofman beat out a high bounder to Byrne and scored on a squeeze play which Steinfeldt engineered. Camnitz and Hyatt both fielded the bunt and nobody but Steiny himself thought of getting to first base, consequently he was safe. Hofman tried to sneak around to third during the mess, but somebody woke up Camnitz in time to retire Artie.

Evers Is Forced Home.

Evers also made the next tally, one of the sane Fourth of July kind, in the seventh. But he had help from Emslie. Cole struck out. Evers gained a life on Wagner's wide throw to first. Sheckard slashed one to Miller, who tossed the ball to Wagner just as Evers crashed into the play. Wagner muffed the ball and every one was safe. Apparently upset Camnitz passed Hofman, filling the bases. In a minute Gibson snapped a fly to the third which caught Evers eight or ten feet off the base, but Emslie apparently did not see Byrne tag the Trojan for he called him safe. Then Steinfeldt forced Camnitz for a walk, forcing Evers home.

The Pirates went after Cole viciously in the eighth and only sensational support saved him a lot of trouble. Sheckard dashed into the crowd and nailed Miller's long drive for the first out. Hyatt smashed a double into right center on it first. Sheckard again starred by scaring in and catching Wilson's Texas league fly. Gibson fouled with his third single, a nasty drive close to the ground. Sim stuck his bare hand against it and partially stopped the ball, but it went so far into left that Hyatt thought he could score from second on it. Sim hustled and recovered in time to make a great throw and win a hair line decision from Rigler at the plate, retiring the side. Then Sim discovered that victory bit had split his hand and he gave way to Tyler.

Camnitz and Hyatt crossed each other on Schulte's bounder in the Cub eighth and caused Sam to make a wild toss that let Schulte to second. Kling bunted toward first and again the batsman and pitcher got tangled up, letting Kling reach first unmolested. Cole grounded out, but Evers was hit by a pitched ball and Sheckard was passed, forcing Schulte across the pan with the last run of the day.

The Pirates rallied strongly in their ninth, but found the works too strong to storm. McKechnie batting for Camnitz, picked a single. Byrne duplicated it, and there was nobody out yet. Campbell was called out on strikes. Clarke filed to Hofman so far out that McKechnie went to third. Once more came Wagner, and once more King Cole failed to quail before him. A tall fly to Sheckard was all Hans had in his bat and the game was over. Score:

PITTSBURG.

	AB	R	BH	TB	BB	SH	SB	PO	A	E
Byrne, 2b	3	0	2	2	0	0	1	3	1	0
Campbell, cf	3	0	0	0	0	0	0	2	0	0
Clarke, l	3	0	0	0	1	0	0	1	0	0
Wagner, ss	3	0	0	0	0	0	0	2	3	1
Miller, r	4	0	1	1	0	0	0	2	0	0
Hyatt, lf	3	0	1	2	0	0	0	1	0	0
Wilson, rf	3	0	0	0	0	0	0	1	0	0
Gibson, c	3	0	1	1	0	0	0	4	1	0
Camnitz, p	1	0	0	0	0	0	0	0	2	0
*McKechnie	1	0	1	1	0	0	0	0	0	0
Totals	30	2	6	7	1	0	1	24	7	1

CHICAGO.

	AB	R	BH	TB	BB	SH	SB	PO	A	E
Evers, 2b	3	3	1	1	1	0	0	1	1	0
Sheckard, lf	3	1	1	1	0	0	1	2	0	0
Hofman, cf	4	0	1	1	0	0	0	2	0	0
Steinfeldt, 3b	4	0	1	1	0	0	0	1	2	0
Zeider, ss	4	0	1	2	0	0	0	1	3	0
Kling, c	4	0	1	1	0	0	0	4	1	0
Hyatt, rf	3	0	0	0	0	0	0	2	0	0
Schulte, rf	3	1	1	2	0	0	0	1	0	0
Cole, p	4	0	0	0	0	0	0	0	3	0
Totals	34	5	6	10	4	1	0	27	9	1

*Batted for Camnitz in the ninth.

Pittsburg	0	1	0	0	0	0	0	0	1—2
Chicago	0	1	1	0	1	1	1	0	x—5

Two base hits—Evers, Schulte, Clarke, Hyatt. Struck out—By Cole, Wagner (2), Camnitz, Campbell; by Camnitz, Steinfeldt, Zimmerman, Cole, Hofman. Bases on balls—By Cole, Evers. Time—1:56. Umpires—Rigler and Emslie.

CARDS BEAT REDS IN SWATFEST.

St. Louis Hammers Ball for Fifteen Hits and Downs Cincinnati in Wild Game by 8 to 6 Score.

Cincinnati, O., Sept. 11.—St. Louis won a wasaw game from Cincinnati, 8 to 6. Gaspar was batted hard at all stages. Golden's wildness came near losing for the Cardinals. Score:

St. Louis.	R	H	P	A	E	Cincinnati.	R	H	P	A	E
Huggins, 2b	0	0	1	1	0	Beecher, lf	1	1	4	0	0
Ellis, lf	1	2	1	0	0	Miller, rf	0	1	0	0	0
Mowrey, 3b	2	1	1	0	0	Kaby'sell, 3b	2	0	1	0	0
Con'way, lf	2	2	2	0	0	Mitchell, 1b	1	2	10	0	0
Evans, rf	0	2	1	0	0	Paskert, cf	0	0	3	1	0
Breen'an, ss	0	0	3	1	0	McLean, ss	0	1	7	4	0
Phelps, c	0	0	0	0	0	Hyatt, 2b	1	1	4	4	0
Abbott, cf	1	1	1	0	0	McM'n, c	0	0	4	1	0
Hauser, ss	1	1	1	4	0	Gaspar, p	1	0	0	2	1
Golden, p	0	0	0	1	0						
Harmon, p	0	0	0	0	0						
*Oakes	1	1	0	0	0						
Totals	8	10	27	15	1	Totals	6	10	27	9	2

*Batted for Golden in seventh.

St. Louis	1	0	0	0	0	0	4	3	0—8
Cincinnati	0	1	0	0	0	4	0	1	0—6

Two base hits—Konetchy. Three base hits—Lobert, Ellis. Hits—Off Golden, 8 in 8 innings. Sacrifice hits—Breenahan, Abbott, Miller, Ellis. Stolen bases—Mowrey (2), Kaptein, Beecher, Lobert (2), Hoblitzel, Miller. Double play—Huggins-Breenahan-Evans. Passed balls—Phelps, Chapman. Bases on balls—Off Golden, 5; off Harmon, 2; off Gaspar, 1. Struck out—By Golden, 2; by Harmon, 2; by Gaspar, 1. Wild pitch—Gaspar. Umpires—Johnstone and Eason. Time—2:33.

LOGAN SQUARES DROP SERIES.

Lose Two of Three Games with St. Louis —Take First of Double Header, 3-4, but Are Blanked in Second.

St. Louis, Mo., Sept. 11.—[Special.]—By taking the second game of the double header at Sheiigo park this afternoon, Hyde Park won the series from Logan Squares of Chicago. Evers batted forward allowed the Chicagoans to win the first game, 3 to 2. In the second game Barton was the enigma when hits meant runs. The game was called at the end of the seventh on account of darkness. Callahan and Meier in the opening game, each swiped out three hits. Meier scoring three runs and Callahan two. Score:

Logan Squares	R	H	P	A	E
Hyde Park	2	5	2	0	0

Batteries—McGilvrey and Slight; Barton and Meier.

Second game:

Logan Squares					
Hyde Park					

Batteries—McGilvrey and Slight; Barton and Meier.

Markle Colts, 5; Newport, 4.

Markle Colts defeated the Newports yesterday at the foot of Addison street, 5 to 4. The Colts won in the ninth inning, scoring four runs. Score:

Markle Colts					
Newports					

Batteries—Wilkins, Rauch and Anderson; Christackus and Wahl.

THE TWO DROMIOS.

NOTES OF THE CUBS.

Get ready for the shouting.

President Murphy said the attendance was 32,120.

The Cubs will leave tonight for the east, starting first in Philadelphia. They return they will have the 1910 pennant nailed to the mast, unless something awful happens.

Manager Chance tried to break into the game again, but found it was too soon. In the second inning he popped a single and in making a dash start from first base on Schulte's hit, brought on the old charley horse. He managed to hobble to second safely, but his leg was so lame he had to give up and summon Archer to take his place.

Zimmerman's right hand was split between the first and second fingers by Gibson's vicious single in the eighth inning. Heine did not know it, however, until he had finished the inning by pulling Hyatt at the plate. The accident will keep him out of the game for several days, and Tinker is hardly in shape to return to short.

Archer stole a bit from Clarke in the third inning by great baseball. The ball got away from Miller into foul territory, and only by a great scramble could Jimmy recover it in time to toss it to Cole, who did some hustling himself to reach the bag. Archer had Clarke by a dozen feet, if he had not taken it for granted Archer was going to handle the ball cleanly.

BROWNS DROP TWO TO NAPS

Cleveland Calcimines St. Louis in First Game, 3 to 0.

COUNT OF SECOND IS 7 TO 5.

Mitchell, in Opening Contest, Holds Tailenders to One Bingle.

St. Louis, Mo., Sept. 11.—Cleveland took both games of a double header from St. Louis, 3 to 0, and 7 to 5. Mitchell allowed only one hit in the first game. Scores:

St. Louis.	R	H	P	A	E	Cleveland.	R	H	P	A	E
Truesdale, 2b	0	0	0	1	0	Graney, lf	0	0	0	0	0
Corridon, ss	0	0	2	1	0	Stovall, 1b	1	2	8	1	0
Stone, lf	0	0	1	0	0	Turner, 3b	0	1	1	2	0
Northen, cf	0	0	1	0	0	Lajoie, 2b	0	1	2	3	0
Hartzell, rf	0	1	0	0	0	Easterly, rf	0	0	0	0	0
Newnam, 1b	0	0	19	0	0	Birnham, cf	0	0	1	0	0
McD'ld, 3b	0	0	0	1	0	Knapp, ss	0	1	1	2	0
Killifer, c	0	0	8	1	0	Lead, c	0	0	10	0	0
Malloy, p	0	0	0	3	0	W. Mitchell, p	0	1	1	2	0
Totals	0	1	27	18	1	Totals	3	7	27	10	0

St. Louis	0	0	0	0	0	0	0	0	0—0
Cleveland	0	1	0	0	0	0	2	0	0—3

Two base hits—Knapp, Stovall. Earned runs—Newnam, Stone. Double plays—Lajoie-Knapp. Stolen bases—Stovall, Turner, Corridon, Birmingham. Bases on balls—Off Malloy, 1; off Mitchell, 2. Struck out—By Malloy, 3; by Mitchell, 8. Time—1:42.

SECOND GAME.

St. Louis.	R	H	P	A	E	Cleveland.	R	H	P	A	E
Truesdale, 2b	0	1	3	5	1	Graney, lf	1	1	1	0	0
Corridon, ss	0	0	0	2	2	Stovall, 1b	2	1	10	0	0
Stone, lf	1	2	2	0	0	Turner, 3b	0	0	2	3	0
Northen, cf	0	0	1	0	0	Lajoie, 2b	2	2	2	2	0
Hartzell, rf	0	0	0	0	0	Easterly, rf	0	0	1	0	0
Newnam, 1b	0	1	12	1	1	Birnham, cf	0	1	1	1	0
McD'ld, 3b	1	0	1	2	0	Knapp, ss	0	1	1	4	0
Stephens, c	1	0	4	1	0	Lead, c	0	0	4	1	0
Lake, p	1	2	1	1	1	Koestner, p	0	0	0	3	0
Totals	5	7	27	14	5	Totals	5	7	27	12	2

St. Louis	0	0	2	0	0	0	0	0	0—2
Cleveland	1	0	0	3	0	1	2	0	0—7

Two base hits—Lajoie, Graney (2). Three base hit—Stone. Sacrifice hits—Corridon, Lead, Turner. Double play—Lajoie-Stephens. Stolen bases—Graney, Hartzell, Easterly, Birmingham (2), Stovall. Bases on balls—Off Lake, 3; off Koestner, 6. Struck out—By Lake, 3; by Koestner, 7. Time—1:37. Umpires—Evans.

SPALDINGS TROUNCE ECLIPSE.

Skillen Holds Suburbanites to Six Hits and Fans Nine, While Teammates Win by 4 to 2.

The Spaldings defeated Roseland Eclipse yesterday at Roseland, 4 to 2. Percy Skillen was in rare form, holding the suburbanites to six hits and fanning nine of them. Poor support was given Diman. Score:

Spaldings.	R	H	P	A	E	Eclipse.	R	H	P	A	E
Dougherty, lf	1	2	0	0		Duncan, rf	0	1	2	0	0
Dingway, rf	0	0	0	0		A. Sch'nd, 2b	0	1	4	1	1
Wilhelm, cf	0	1	0	0		J. Sch'nd, ss	1	1	4	1	1
White, 1b	0	0	12	0	0	Briggs, 1b	0	2	9	1	0
Hartford, 2b	1	0	4	0		Palmer, lf	0	0	0	0	0
Hall, ss	0	1	1	2	1	Vand'et, ss	0	0	2	3	1
Larson, 3b	0	0	1	1	0	Torng'st, rf	0	0	0	0	0
Strachan, c	0	1	9	1	0	Torng'st, cf	0	0	1	0	0
Skillen, p	1	0	0	3	0	O'Brien, c	0	1	6	1	0
						Diman, p	0	0	0	2	0
Totals	4	5	27	14	1	Totals	2	6	27	16	4

Spaldings	0	0	1	1	2	0	0	0	0—4
Eclipse	2	0	0	0	0	0	0	0	0—2

Two base hits—Briggs, O'Brien. Struck out—By Skillen, 9; by Diman, 3. Bases on balls—Off Skillen, 1; off Diman, 4. Umpire—O'Brien. Time—2:05.

Fisk Colts, 10; Red Sox, 4.

The Fisk Colts defeated the Red Sox yesterday at Tortenson park, 10 to 4. Case and Clark were hit hard by the Colts, which accounted for most all their runs. Score:

Fisk Colts.	R	H	P	A	E	Red Sox.	R	H	P	A	E
Kempf, 2b	2	1	1	2	0	Johnson, ss	0	1	1	2	0
Meenah, ss	2	1	1	1	0	Flavin, lf	1	1	2	0	0
Schreiber, 3b	1	1	1	1	0	Mahoney, cf	0	1	2	0	0
Bradner, cf	1	1	2	0	0	Kinsella, 2b	0	0	2	2	0
Brown'ld, 1b	1	1	9	0	0	Murphy, 3b	0	0	0	2	0
Grimes, lf	0	0	1	0	0	Doran, rf	0	0	2	0	0
Kafora, c	1	0	6	1	0	Case, p	0	0	0	0	0
Delaney, c	0	0	0	0	0	Clark, 1b	0	0	8	0	0
Bykes, p	1	1	0	1	0	Smith, c	0	0	4	1	0
						Lee, p	0	0	0	0	0
						Clark, p	0	0	0	0	0
Totals	10	6	27	11	0	Totals	4	4	24	10	4

Fisk Colts	1	0	0	0	0	0	0	9	x—10
Red Sox	0	0	0	0	0	0	0	4	0—4

Two base hits—Duran, Patterson, Smith, Kempf, Mahoney, Kafora. Three base hits—Bradner, Brown'ld. Home runs—Patterson, Smith. Sacrifice hits—Meenah 2; by Case, 1; by Bykes, 1. Stolen bases—Kempf, Meenah, Schreiber, Bradner, Brown'ld, Kafora, Delaney, Johnson, Flavin, Mahoney, Kinsella, Murphy, Doran, Smith. Double plays—Meenah-Kempf-Brown'ld, Johnson-Kinsella-Clark. Bases on balls—Off Bykes, 1; off Case, 2; off Clark, 2; off Bykes, 1. Umpire—Ryan. Time—1:45.

Seasons, 9; P. C. Webbers, 8.

Seasons defeated Frank C. Webber's team, 9 to 8, at Seasons park yesterday, Pedrose being hit hard by the home team. Merkur's hitting was a feature. Score:

Seasons.	R	H	P	A	E	P. C. Webbers.	R	H	P	A	E
Cameron, 2b	1	1	2	2	0	Cornish, 2b	1	1	2	2	0
Cameron, ss	1	1	1	2	0	Cornish, ss	1	1	1	2	0
Cameron, lf	1	1	1	0	0	Cornish, lf	1	1	1	0	0
Cameron, 1b	1	1	9	0	0	Cornish, 1b	1	1	9	0	0
Cameron, rf	1	1	1	0	0	Cornish, rf	1	1	1	0	0
Cameron, cf	1	1	1	0	0	Cornish, cf	1	1	1	0	0
Cameron, c	1	1	6	1	0	Cornish, c	1	1	6	1	0
Cameron, p	1	1	0	3	0	Cornish, p	1	1	0	3	0
Merkur, 3b	1	1	1	1	0	Pedrose, 3b	0	0	1	1	0
Totals	9	10	24	9	0	Totals	8	9	24	9	0

Seasons	0	0	0	0	0	0	0	0	9—9
P. C. Webbers	0	0	0	0	0	0	0	0	8—8

Two base hits—Cameron, Cornish, Merkur. Three base hit—Cameron. Home runs—Cameron, Cornish. Sacrifice hits—Cameron, Cornish. Stolen bases—Cameron 2, Cornish 2, Merkur. Double plays—Cameron-Cameron-Cameron, Cameron-Cameron-Cameron, Cornish-Cornish-Cornish. Bases on balls—Off Cameron, 1; off Cornish, 1. Struck out—By Cameron, 3; by Cornish, 3. Umpire—Ryan. Time—1:30.

Kilgubbins, 6; Kilgubbins, 5.

Seasons shut out the Kilgubbins yesterday morning at Seasons park, 4 to 0. Mather allowed the Kilgubbins only one hit. Score:

Seasons					
Kilgubbins					

NOTES OF THE WHITE SOX

The St. Louis Browns will be here today and tomorrow.

The chances are that Walsh will work this afternoon.

Time was taken out in the eighth while Doc White was removing the remnants of a kite from the field of play.

Charley Fredericks is not feeling chipper these days. The long season has had its effect on him and he is longing for the end of the campaign.

Hughey Jennings tried to make up for the absence of Cobb by doing some of his best stunts on the coaching line.

Red Bowser, the outfield wonder from Flint, Mich., will report this morning and will take part in this afternoon's game.

There is no sympathy for an umpire, even from his mates. The pair of Jacks, Egan and Sheridan, laughed when they were told of Bill Evans' suffering during the stage at St. Louis.

Jack Tolbert, manager of the Green Bay team, watched the game from a fieldbox and kept his eyes glued on his protege, Felix Chouinard. Dick Kinsella also was on hand to inspect Meloan.

Lee Tannehill and Andy McLaughlin were among those infielders of them being afflicted with ankilitis. Neither is making any rash promises about when he will be able to get back into the game.

Mons. Chouinard hit one ball on a line to Tom Jones and was easy in his other two times at bat. However, he showed much fleetness of foot and speedy work on the paths. He made two baseouts, one of them scaring a Detroit runner back to third base on a medium sized fly. He appears to peg without any special effort.

CINCINNATI PROMOTERS NOT OUT TO START NEW LEAGUE.

Jeff Livingstone in Open Letter Declares He and Wilbern Only Wanted to Pull Off Series in Fall.

In an open letter to the press Jeff Livingstone of Cincinnati, whose name has been connected by report with the launching of a new outlaw baseball league, writes in part as follows:

"Cincinnati, O., Sept. 9.—[Editor of The Tribune.]—Some of my friends have called my attention to an editorial in last Sunday's 'Chicago Tribune' referring to Mr. Wilbern and myself as promoters of the 'All-Star' baseball series. I wish to say that there was nobody as much disappointed about the outcome of this proposition as Mr. Wilbern and myself. We were willing to back this venture to the extent of $100,000. However, when the matter was taken up for consideration in the national commission it was decided not to allow these games to be played, although they did not give any reason for such a decision. Inasmuch as the commission is the court of last resort, there was nothing for Mr. Wilbern and myself to do but pocket our losses and disappointment, which we have done.

"I am sorry that my name was connected with a newspaper story stating that I would be interested in organizing another league. I wish to say for the interest of organized baseball that I am for the National and American leagues first, last, and all the time, and I absolutely know there is no possible chance to make good with a third league. I have no personal feelings against any of the members of the National and American leagues, because we are sure they must have had some good reason for calling this series off, or they would not have done so.

"There is no use in delivering an oration over a dead horse. I am not interested in baseball as a business. For years I had in mind an all-star series between the American and National leagues, and I am sorry that we were not able to put this over this year, not for profit but for the good of the sport.

"I am writing this letter to make Mr. Wilbern and myself clear in this matter and to avoid any misunderstanding of our purposes. We spent our time and money to make this series possible, but the national commission ruled against us and we accepted the same. Yours very truly,

"JEFF LIVINGSTONE."

FOUR IN CENTRAL LEAGUE PAY.

Fort Wayne, South Bend, Evansville, and Dayton Give Owners Total of $38,000 on Season.

South Bend, Ind., Sept. 11.—[Special.]—Four Central league clubs will finish their eighth season this month with big profits to their credit. Fort Wayne is said to have yielded Claude S. Varnell, the sole owner of the franchise in that city at least $12,000; South Bend and Dayton Weaver in South Bend have laid up at least $10,000. Dayton is from $2,000 to $6,000 ahead of the game and Angus Grant, owner of the Evansville franchise, will quit the season with a profit of from $2,000 to $3,000. Grand Rapids, Zanesville, Terre Haute, and Wheeling are losers, to what extent the owners refuse to state. As a result of the disastrous season at Wheeling, the franchise has been placed on the market and is now for sale for $12,000. Zanesville with a second division team is far in the pole and it is doubtful if a club will represent that city in the Central league after this season.

JACKSON OFF FOR NAPVILLE.

Pelican, Who Led Southern League with .860 Percentage, Leaves to Join Cleveland Team.

Memphis, Tenn., Sept. 11.—[Special.]—Joe Jackson, champion batter of the Southern league, who smashed out a .350 clip this season, left tonight for Cleveland to company with Bob Gilhooley, the scout who dickered successfully for Jackson's services. Jackson formerly belonged to Philadelphia, and his hitting, fielding, and base running has prevented Connie Mack from letting the Georgian Frank Manush, third baseman of the Pelicans, will join the Giants, who purchased him recently.

Hitteridge May Buy Club.

Saginaw, Mich., Sept. 11.—[Special.]—Mitchell Hitteridge, the former Chicago outfielder, is now leading over the Saginaw club with a view, it is understood, to becoming a South Michigan magnate.

PENNANT DOPE AT A GLANCE.

Following are all the games which it is possible for the leading three teams in the National and American leagues to play during the rest of the season:

NATIONAL LEAGUE.

	Chicago	Pittsburg	New York	Total to play
Chicago	—	6	6	12
Pittsburg	6	—	6	12
New York	6	6	—	12

AMERICAN LEAGUE.

	Philadelphia	New York	Boston	Total to play
Philadelphia	—	3	3	6
New York	3	—	3	6
Boston	3	3	—	6

Chicago can lose eleven of its remaining thirty games and still hold the lead even if Pittsburg should win twenty-seven straight, because the final standing in that case would be as follows:

	Games.	Won.	Lost.	Pct.
Chicago	154	104	50	.673
Pittsburg	154	103	50	.669

Philadelphia can lose thirteen of its remaining twenty-five games and still hold the lead even if New York should win twenty-five straight, because in that case the final standing would be:

	Games.	Won.	Lost.	Pct.
Philadelphia	154	101	53	.656
New York	154	100	54	.649

HOSE VICTIMS OF MULLIN'S CURVES

Locals Held to Two Hits, While Detroit Pounds Out a 2 to 0 Victory.

'I'VE GOT IT' PLAY COSTLY.

Collins and Olmstead Collide in an Attempt to Catch Fly and Runs Follow.

Standing of the Clubs.

	W.	L.	Pct.		W.	L.	Pct.
Philadelphia	82	53	.607	Washington	59	77	.434
New York	77	55	.583	Cleveland	58	77	.430
Boston	71	62	.534	CHICAGO	57	78	.422
Detroit	73	66	.525	St. Louis	40	93	.301

Yesterday's Results.

Detroit, 2; Chicago, 0.
Cleveland, 3; St. Louis, 0 (first game).
Cleveland, 7; St. Louis, 5 (second game).

Games Today.

St. Louis at Chicago. Washington at Philadelphia.
Cleveland at Detroit.
New York at Boston.

BY R. W. LARDNER.

They don't need Ty Cobb to beat our far famed ball club. They did it without him yesterday, and the score was 2 to 0. The "2" was the number of runs the Tigers got, and also the number of base hits the Sox got. George Mullin of Wabash, Ind., was the principal reason.

Fred Olmstead pitched a game of ball that was a classic after the first inning. In the absence of Cobb, Sam Crawford, the Wahoo barber, took it on himself to break up the pastime. Sam delivered a three bagger in the first inning that would have scored two runs if Olmie hadn't already sent in one of them of his own free will and volition. But if Sam hadn't delivered just when he did the Sox would have been able to play some other way, and they might have counted at least once.

When all is said, the first inning was about all there was to the game so far as results were concerned. The two Detroit runs made in that round were all that were made during the game, so the rest of it was just a waste of time. But there always was the slim chance that the Sox might get to Mullin and that thought kept the bunch there until the finish. Also there were some unusual features.

Duffy Tries Out Chouinard.

Chief among these was the appearance of a mysterious stranger in left field. He was out there in preliminary practice. Manager Duffy was interviewed, but all he

...rouble.

...GO GIANTS ...E TWO GAMES

...feat of Rogers Parks ...omplished at the ...Sox Grounds.

...5 TO 0 AND 9 TO 2.

...eam Gets "Jump" on ...and, with Williams' ...ing, Wins Easily.

...ding of the Clubs. ... Logan Sq'res ... Red Sox ... Spaldings ...

...nts downed Rogers Park twice ...ark yesterday, 6 to 0 and 9 to 2, ...ually deciding second place in the ...standing. None of the other teams ...in league contests. ...ot the jump on the northsiders in ...th games, the afterpiece going only ...Williams hurled both contests for ...m. In the opener he struck out ten ...second he was touched up for seven ...such a good margin to work on that ...pelled to extend himself. Williams ...th the bat, getting two doubles in ...e and a single in the first. Score:

[illegible box scores]

...DS DOWN MUTUALS, 3-1

...s Dolan in Pitchers' Battle, ...g Fast Traveling Team ...to Three Bingles.

...nds took the Mutuals into camp at ...3 to 1. The game was a pitchers' ...Ryan and Dolan, with the West End ...much the better of it. McNichols ...o the lead in the fifth, when Ryan ...to third on Bunn's error. Ryan ...en pulled off a double steal, the for...

[illegible box score]

...os, 18; River Forest, 11. ...

...9; Roseland Eclipse, 4. ...ted the Roseland Eclipse at Eclipse ...morning, 9 to 4. Score: ...

...we're here ...der it with ...g we do is to ...we serve you.

...x fall suits and ...rates the idea ...50.

... the new Var... ...llows, ought to ... in place under ... & Marx idea; ...es $18 to $35.

...new 5th floor seo... ...models. See the ...ith two pairs of ...rcoats $5 to $15.

...-L-R Stetsons; a ...and stiff models, ... here exclusively.

...good one. M-L-R ..., $4; De Luxe, $6. ...ts.

...rt field; the best ...values at $2; others

...ce.

...and young men; ...w at $12.50. Only

...hild

Even in Baseball: "If You Don't Declare Me In I'll Break It Up."

LOURDES CLINCH CATHOLIC TITLE

Take Honors in Northern Division by Defeating St. Jeromes, 12 to 5.

FIGHT IN SOUTH SECTION.

Contests Next Two Sundays Will Eliminate Either Holy Family or Paulists.

Standing of the Clubs.

NORTHERN SECTION.	W.	L.	Pct.	SOUTHERN SECTION.	W.	L.	Pct.
O. L. of L'des	16	2	.800	Holy Family	17	3	.850
St. M. Paul's	14	5	.737	Paulists	14	4	.778
St. V. Lyceum	12	8	.600	St. Thomas	10	8	.556
St. Alphon's	10	8	.556	St. Casimere	10	8	.556
Holy Name	10	11	.476	St. Florian	9	10	.474
St. Boniface	6	13	.316	St. Pius	7	12	.368
St. Jerome's	5	12	.294	Presentation	5	12	.294
St. Viateur's	1	14	.067	O. L. of Sor's	2	17	.105

Our Lady of Lourdes clinched the title in the northern section of the National Catholic Athletic Association Baseball league by defeating St. Jeromes yesterday at Rogers Park in a one sided game, 12 to 5. Holy Family and the Paulists, the teams which are fighting for the championship in the southern section, won their games, and the contests to be played next Sunday and the Sunday following will determine the winner. As the regular league season closes on Sept. 25, the winning teams in each section will play for the pennant on Oct. 2 at the west side ball park.

It took Holy Family ten innings to win from Our Lady of Sorrows at St. Ignatius college grounds, 3 to 2. The contest was featured by the pitching of Flanagan, who struck out seventeen batters. He won his own game in the tenth by a timely single. Score:

Holy Fa'ily.	R	H	P	A	E	Lady of Sor.	R	H	P	A	E
Villm, 2b	0	2	2	2	2	Welch, ss	1	0	0	2	0
McGlover, cf	0	1	1	0	0	Flood, lf, 1b	1	1	9	0	1
Manning, ss	0	1	2	2	0	Roache, c	0	1	7	2	0
Yore, 3b	1	0	0	2	0	Brown, 2b	0	0	3	1	1
Hartnett, c	0	0	8	1	0	Boyle, rf	0	0	0	0	1
Carberry, c	0	0	8	0	0	Sh'er, 1b, lf	0	0	4	1	0
Gavin, cf	1	2	1	0	0	Cu'ings, 3b	0	0	1	0	0
Riley, lf	0	1	1	0	1	Gudgeon, cf	0	1	2	1	0
Duffy, 1b	0	0	6	1	0	Phelan, p	0	1	2	4	0
Flanagan, p	1	2	1	1	0						
Totals	3	9	30	9	3	Totals	2	4	29	11	3

Holy Family......0 0 0 0 1 0 1 0 0 1—3
Lady of Sorrows......0 0 2 0 0 0 0 0 0 0—2

Two base hits—Flood, Manning, Gavin. Struck out—By Flanagan, 16; by Phelan, 6. Bases on balls—Off Flanagan, 2; off Phelan, 2. Umpire—McBride.

Lourdes, 12; St. Jerome, 5.

Our Lady of Lourdes experienced little trouble in winning from St. Jeromes at Rogers Park, 12 to 5. Both pitchers were hit freely. Score:

St. Jer'me's.	R	H	P	A	E	Lourdes.	R	H	P	A	E
Dillon, cf	0	1	2	0	0	Keil, rf	0	1	0	0	0
Hartnett, 3b	2	3	2	0	2	Shelly, lf	1	1	0	1	0
Howell, ss	2	2	2	3	2	Caspers, 3b	2	2	5	0	1
O'Meara, p	0	0	3	5	0	Bremner, 2b	2	1	1	4	0
Sharp, 1b	0	1	10	0	0	Cullen, 1b	2	2	6	0	1
Slattery, 2b	0	1	2	1	0	Hand, c	2	0	12	2	2
Collins, c	0	0	8	4	3	Fitzg'ld, ss	2	1	2	0	0
Bend, lf	1	0	2	0	0	Kenny, cf	0	0	0	1	0
Douglas, rf	0	0	0	0	0	Flan'gan, cf	1	0	0	0	0
Qualey, rf	0	1	0	0	0	Jordan, p	0	1	0	4	0
Totals	5	12	27	13	7	Totals	12	9	27	13	4

St. Jeromes......0 0 0 0 0 2 0 2 1—5
Lady of Lourdes......0 0 0 3 1 5 3 0 0—12

Two base hits—Howell, Bremner. Three base hit—Fitzgerald. Struck out—By O'Meara, 7; by Jordan, 10. Bases on balls—Off O'Meara, 10; off Jordan, 3. Umpire—B. Smith.

Lyceum, 10; St. Alphonsus, 3.

St. Vincent's Lyceum took a one sided game from St. Alphonsus at De Paul university field, 10 to 3. The hitting of O'Toole and catches by Galwan were the features. Score:

Lyceum.	R	H	P	A	E	St. Alpho's.	R	H	P	A	E
Dolan, ss	2	0	1	4	1	J. Runtz, p	0	1	1	2	0
Dynan, 2b	1	0	2	2	0	Walsdorf, cf	0	0	1	0	0
O'Toole, cf	2	3	0	0	1	H. Voll'n, ss	1	2	5	3	2
Larson, rf	1	2	0	0	0	H. Runtz, 3b	1	2	1	2	1
Galwan, lf	1	1	2	0	0	Pregenzer, c	0	0	9	0	0
Cum'ngs, 3b	0	1	2	0	0	Jumbg'r, 2b	1	0	2	3	0
Langh'y, 1b	1	0	16	1	0	P. Vall'n, 1b	0	0	2	3	0
Craine, c	1	1	4	1	0	Jacobs, lf	0	1	1	0	0
Brennan, p	1	2	1	5	1	Drels, rf	0	0	0	0	0
Totals	10	10	27	13	5	Totals	3	7	27	13	4

Lyceum......0 5 0 0 0 0 4 1 0—10
St. Alphonsus......1 0 0 0 0 1 0 0 1—3

Two base hits—P. Vollman, O'Toole. Struck out—By Brennan, 4; by Runtz, 10. Bases on balls—Off Brennan, 2; off Runtz, 2. Umpire—Flannigan.

St. Mary's, 19; St. Boniface, 6.

In a game featured by the heavy batting of the winners, St. Mary's Paulists won from St. Boniface at Grant park, 19 to 6. Score:

St. M.'s P.	R	H	P	A	E	St. Bonif's.	R	H	P	A	E
Ston'k, cf, rf	1	1	0	0	1	Frye, 3b	0	3	2	1	1
Gorman, 3b	2	2	2	3	1	Devine, 2b, p	0	1	2	0	0
O'Brien, 2b	3	2	2	1	0	Lapp, lf	0	0	1	0	0
Hurst, lf	0	2	0	0	0	Olis, p, ss	0	1	0	1	0
Sheehan, ss	5	4	1	0	0	Fischel, c	0	1	11	0	2
Hendy, 1b	3	3	8	1	0	Kar'n, ss, 2b	0	0	2	1	0
Carney, cf	2	3	2	0	0	Stall, 1b	1	0	5	0	0
Minw'n, rf	0	1	0	0	0	Korthals, rf	2	0	0	0	0
Byrnes, p	2	2	0	2	0	Dunlap, cf	1	1	2	0	2
Hawkins, c	1	2	12	4	0						
Totals	19	22	27	11	2	Totals	6	6	24	6	5

St. Mary's Paulist......0 3 3 1 1 4 5 2 *—19
St. Boniface......1 2 0 1 0 1 1 0 0—6

Two base hits—O'Brien, Sheehan, Hurst, Hendy, Fischel. Three base hits—Sheehan [2], Frye [2]. Home runs—Carney, O'Brien. Struck out—By Byrnes, 11; by Olis, 9; by Devine, 1. Bases on balls—Off Byrnes, 2; off Olis, 3; off Devine, 1. Umpire—Ross.

Paulists, 12; St. Florian, 6.

Paulists easily won from St. Florian in a seven inning game at Grant park, 12 to 6. Score:

Paulists......1 1 4 0 3 2 1—12
St. Florian......0 0 1 2 2 1 0—6

Ravenswood council of the Knights of Columbus league defeated Holy Name at the Chicago avenue playgrounds, 12 to 11. St. Viateurs has withdrawn from the league and as a result Holy Name was awarded the scheduled game by forfeit.

EASY FOR WHITE ROCKS TO WIN.

Heavy Slugging in Two Innings Brings Defeat to Original Crawfords by Score of 8 to 4.

The White Rocks defeated the Original Crawfords at Lawndale park yesterday, 8 to 4. Heavy hitting by the winners, especially in the ninth inning, when six hits netted four runs, won the game. Schanse pitched good ball, the Crawfords getting to him heavily in only one inning. Score:

White Rocks.	R	H	P	A	E	Crawfords.	R	H	P	A	E
Hart, lf	0	2	2	0	0	Stack, 3b	0	1	5	1	1
Moran, 3b	2	2	2	3	0	Ten'm'n, 2b	0	0	1	5	0
Osborn, cf	2	2	0	0	0	Stapel'n, lf	0	0	3	0	0
Bryant, c	0	1	5	1	0	Does, p	1	1	0	5	0
Mulvihill, lf	0	2	1	0	0	Rahn, ss	1	1	6	2	1
Winkler, ss	0	1	1	5	0	Lehman, cf	2	1	2	0	0
Mackey, 2b	1	1	5	2	0	Kral, c	0	2	1	3	0
Murphy, 1b	2	1	11	0	0	Hoffman, 1b	0	0	9	0	1
Schanse, p	1	2	0	1	0	Brundage, rf	0	0	0	1	0
Totals	8	16	27	11	0	Totals	4	6	29	17	3

White Rocks......0 0 4 0 0 0 0 0 4—8
Crawfords......0 3 0 0 0 1 0 0 0—4

Two base hits—Kral [2], Mulvihill, Bryant, Schanse. Home run—Lehman. Struck out—By Schanse, 5; by Does, 1. Bases on balls—Off Schanse, 4; off Does, 1. Umpire—Peters. Time—2:00.

Greeleys, 9; Thompsons, 7.

After winning eighteen straight games the Thompsons were defeated by the Greeleys after a hard fought battle, 9 to 7, yesterday at Thompson's park. Score:

Greeleys.	R	H	P	A	E	Thompsons.	R	H	P	A	E
[illegible]						Broseus, 3b	3	1	2	2	1
[illegible]						Kennedy, lf	1	0	1	0	0
[illegible]						Heinze, 1b	1	0	11	0	1
[illegible]						O'Brien, 2b	0	1	0	4	0
[illegible]						Connors, ss	0	0	2	4	2
[illegible]						Ryan, cf-p	0	0	2	0	0
[illegible]						Stauffer, rf	0	1	0	0	0
[illegible]						Mathies'n, c	1	1	8	0	2
[illegible]						Hart, p-cf	1	1	1	2	0
Totals	9	12	27	14	5	Totals	7	5	27	12	6

[illegible]......0 0 1 2 3 1 0 1 1—9
[illegible]......2 0 5 0 0 1 0 1 0—7

...Struck out—By Hart, 3; by Ryan, 7; by O'Connell, ... Bases on balls—Off Hart, 5; off Ryan, 3; ... 4; off O'Connell, 2.

Ripmores, 5; Y. M. I., 3.

The Ripmores defeated the Y. M. I. at Logan Square park yesterday, 5 to 3. Hicks was on the mound for the Ripmores and pitched good ball. Kavanaugh and Johnson doing the best work. Score:

Ripmores.	R	H	P	A	E	Y. M. I.	R	H	P	A	E
[illegible]						Simpson, ss	1	0	1	1	1
[illegible]						Schroll, cf	1	2	0	1	1
[illegible]						McGuire, 3b	1	0	2	2	0
[illegible]						Bartell, 2b	0	0	6	2	0
[illegible]						C. Su'van, 1b	0	1	9	1	0
[illegible]						Reedy, lf	0	1	1	0	0
[illegible]						G. Suli'n, rf	0	1	0	0	1
[illegible]						Googin, c	0	1	7	2	0
[illegible]						Maloney, p	0	0	1	3	0
Totals	5	9	27	13	1	Totals	3	6	27	12	3

...Two base hits—Kavanagh, Christensen, Johnson, Schroll. Bases on balls—Off Hicks, 2; off Maloney, 2. Umpire—Lippert.

Semi-Pros to Play Abroad.

Gunthers and Chicago Giants will play today in ...ville, Wis. The game will be a part of the ...home coming in that town.

McGurn's Strong Artesian Team of Park Owners' Association.

Top row, left to right—Fisk, p.; Riley, 1b. (capt.); George W. McGurn (pres. and mgr.); Boland, lf.; Carney, 2b.; Meyers, umpire. Middle row—Harrity, ss.; bat boys; mascot; Crozier, p. Sitting—Murphy, c.; Glendon, rf.; Lennon, c.; McMahon, 3b.

GUNTHERS ON TOP IN 4-2 GAME

Defeat Artesians in Close Match, Evening Up the Series.

FIELDING IS SPECTACULAR.

Andrews and Lynch Make "Finger Tip" Catches the Features.

Gunthers defeated the Artesians yesterday, 4 to 2, at Gunther park, evening up the series. The north siders' victory came after a hard fight in which sensational fielding stunts were performed. Andrews and Lynch made running finger tip catches that averted possible defeat. Andrews backed his great catch by two others that shut off runs. Fisk was not in the best form and the home team landed on him for eleven hits. Mike Heckinger was presented with a check for $50 for hitting the "bull" in left field a month ago. Umpire Tindill ordered Manager George McGurn off the field for protesting a decision. Score:

Gunthers.	R	H	P	A	E	Artesians.	R	H	P	A	E
Lynch, cf	0	1	3	0	0	Murphy, rf	0	1	1	1	0
Andrews, rf	1	3	3	1	0	Hage, cf	0	0	3	0	0
Schall, 3b	0	2	1	1	0	Harrity, ss	0	0	2	1	0
Reagan, lf	0	0	0	0	0	Riley, 1b	0	0	10	0	0
Hutton, 1b	0	0	6	2	1	Glendon, 2b	0	0	1	3	0
Heck'ger, c	1	2	6	1	0	Lennon, c	0	2	5	0	0
Dicke, ss	1	2	3	3	0	McMa'n, 3b	0	1	2	3	0
Reitz, 2b	1	1	4	3	0	Boland, lf	1	0	3	1	0
Bergm'n, p	0	0	1	3	2	Fisk, p	1	1	0	4	0
Totals	4	11	27	14	3	Totals	2	7	24	12	0

Gunthers......0 0 1 0 0 2 1 0 *—4
Artesians......0 0 1 0 0 0 1 0 0—2

Two base hits—Schall [2], Reagan, Dicke, Fisk. Struck out—By Fisk, 4; by Bergmann, 5. Bases on balls—Off Fisk, 6; off Bergmann, 2. Umpire—Tindill. Time—2:00.

LELANDS TRIM STARS OF CUBA.

Local Colored Team Takes Final Game of Season Here from Islanders by Score of 4 to 1.

The Leland Giants defeated the Stars of Cuba at Normal Park in their last appearance at home this year, 4 to 1. Lindsay, "Rube" Foster's new pitcher, was on the mound, and held the Cubans all the way with the exception of the fifth inning, when hits by Figarola, Guerra, and Perera scored their only run. Score:

Lelands.	R	H	P	A	E	Sta. Cuba.	R	H	P	A	E
Duncan, lf	1	2	0	0	0	Chacon, ss	0	0	3	0	0
Hill, cf	1	2	0	0	0	Cabanas, 2b	0	0	1	4	0
Johnson, 2b	1	1	1	3	0	Gov'ntes, 3b	0	1	2	1	0
Lloyd, ss	1	0	0	3	1	Hidalgo, cf	0	0	1	0	0
Booker, 1b	0	1	12	0	0	Villa, lf-ss	0	0	1	1	0
Payne, rf	0	1	1	0	0	Munoz, rf	0	0	0	0	0
Pryer, 3b	0	0	1	2	0	Figarola, c	1	2	4	0	1
Petway, c	0	1	12	0	0	Guerra, 1b	0	1	14	1	0
Lindsay, p	0	0	0	4	0	Perera, p-lf	0	1	0	5	0
Totals	4	9	27	12	1	Totals	1	5	24	16	1

Lelands......1 0 0 0 0 0 0 3 *—4
Stars of Cuba......0 0 0 0 1 0 0 0 0—1

Two base hits—Johnson, Payne, Perera, Booker. Struck out—By Lindsay, 10; by Perera, 3; by Chacon, 1. Bases on balls—Off Lindsay, 3; off Perera, 2. Umpire—Meyers. Time—2:10.

OTHER LOCAL GAMES.

AT WANDERERS PARK.

MacCormacs......0 1 1 2 0 0 1 0 0 0 1—6 8 2
Wanderers......3 0 0 1 0 0 1 0 0 0 0—5 5 2

Batteries—Hamilton and Osborne; Gallagher and Hanson.

AT OGDEN'S GROVE.

Thoman Colts......0 0 0 0 0 3 0 0 *—3 7 2
Weber's Stars......1 0 1 0 0 0 0 0 0—2 4 2

Batteries—Meyers and Asher; Hildebrandt and Witte.

AT JACKSON PARK.

Amherst A. C.......0 0 0 2 0 3 0 0 2—7 9 3
Goldens......0 0 0 1 0 4 0 0 0—5 2 4

Batteries—Stewart and Levinson; Barker and Ward.

AT ARTESIAN PARK.

Athletics......0 0 3 0 0 0 0 0 *—3 5 2
Edelweiss......0 0 0 0 0 0 0 0 0—0 5 2

Batteries—Larson and Schaefer; Lavin and Burn.

AT FOOT CHICAGO AVENUE.

Ravenswood K. C.......0 2 1 0 0 5 4 0 0—12 12 0
Holy Name......2 0 0 0 0 0 2 2 5—11 8 3

Batteries—Blackburne and Kelly; Dorsey and Doody.

AT TORTENSON PARK.

Leland Giants......1 0 0 1 0 2 1 0—5 8 0
Fisk Colts......0 0 0 1 2 0 0 0—3 5 2

Batteries—Dougherty and Petway; Ray and Kafora.

Felix Colts, 6; Rugar's All Stars, 2.

Felix Colts defeated Rugar's All Stars by a score of 6 to 2 at Ogdens Grove yesterday morning. Score:

Felix Colts......1 1 0 0 0 1 3 0 *—6 9 3
Rugar's All Stars......1 0 0 0 0 0 0 0 1—2 5 3

Batteries—Vance and Thiery; Wahl and Goldblum.

OELSNER TAKES TENNIS TITLE.

Defeats S. Jolliff Three of Five Sets for All-Comers Honors in Tourney at Hebrew Institute.

Championship honors in singles in the All-Comers' tennis tournament at the Chicago Hebrew Institute, on Taylor street, which closed yesterday, go to O. C. Oelsner. The latter won his title by defeating S. Jolliff, 7—5, 6—4, 5—7, 3—6, and 6—4, each game going to a deuce. Jolliff, the vanquished, competed in sixteen sets, playing from 8 o'clock in the morning until dusk. Oelsner, teaming it with Jolliff, captured the doubles title, winning from Reeves and Nutt, 6—4, 6—0, and 6—3. The tournament, which was conducted by Harry Berkmann, proved a success despite the heavy rains which caused numerous postponements last week.

MOTOR BOAT RACE WON BY ED.

Hunter Brothers' Craft Is First in "Nearest to Trial Time" Event at McHenry—Charley Second.

McHenry, Ill., Sept. 11.—[Special.]—Ed, owned by Hunter Brothers of this city, today won the handicap motor boat race in the "nearest to trial time" event over the six and a half mile course. The time, 40:21, was only three seconds off the mark. Charlie, owned by A. D. Hunter, was second; Hussum, owned by Dickler, was third; and Comet, owned by George Cramer, fourth. Twenty-four boats raced, but a stiff wind handicapped the smaller boats. The finish was spectacular, five boats crossing the line almost at the same time.

MINOR LEAGUE STANDINGS

AMERICAN ASS'N.	W.	L.	Pct.	WESTERN LEAGUE.	W.	L.	Pct.
Minneapolis	99	54	.647	Sioux City	95	50	.655
Toledo	83	69	.546	Denver	89	58	.605
Columbus	81	69	.540	Lincoln	82	62	.569
St. Paul	79	74	.516	Wichita	78	67	.538
Kansas City	77	75	.507	Omaha	72	71	.506
Milwaukee	71	82	.464	St. Joseph	64	79	.448
Indianapolis	60	91	.397	Des Moines	61	85	.418
Louisville	58	94	.382	Topeka	38	107	.262

THREE I. LEAGUE.	W.	L.	Pct.	CENTRAL LEAGUE.	W.	L.	Pct.
Springfield	85	44	.659	South Bend	82	47	.636
Rock Island	77	55	.583	Fort Wayne	73	53	.595
Peoria	70	62	.530	Dayton	70	60	.538
Waterloo	69	63	.523	Evansville	65	62	.512
Bloomington	59	72	.450	Terre Haute	59	69	.461
Dubuque	58	76	.436	Zanesville	54	73	.425
Davenport	57	76	.429	Gd. Rapids	55	75	.423
Danville	52	80	.394	Wheeling	51	75	.405

CENTRAL ASS'N.	W.	L.	Pct.	WIS.-MINN.	W.	L.	Pct.
Quincy	83	48	.634	Eau Claire	79	44	.642
Ottumwa	79	51	.608	Winona	69	54	.561
Hannibal	71	58	.550	Wausau	69	55	.556
Galesburg	69	63	.523	Superior	65	59	.524
Keokuk	61	70	.466	La Crosse	55	68	.447
Monmouth	58	71	.450	Duluth	52	70	.426
Burlington	54	75	.419	Red Wing	50	68	.424
Kewanee	46	85	.351	Rochester	47	68	.409

SOUTHERN M'CHIGAN.	W.	L.	Pct.	SOUTHERN LEAGUE.	W.	L.	Pct.
Kalamazoo	79	44	.642	New Orleans	85	49	.634
Lansing	76	47	.618	Birmingham	77	57	.575
Adrian	73	53	.579	Atlanta	71	61	.537
Battle Creek	67	56	.545	Chattanooga	61	68	.473
Flint	60	64	.484	Nashville	60	73	.452
Jackson	49	74	.398	Mobile	58	72	.446
Bay City	49	76	.393	Montgomery	59	74	.444
Saginaw	42	82	.339	Memphis	58	75	.436

EASTERN LEAGUE.	W.	L.	Pct.	ILLINOIS-MISSOURI.	W.	L.	Pct.
Rochester	82	54	.603	Pekin	70	42	.625
Newark	81	58	.583	Clinton	58	58	.500
Toronto	71	63	.530	Canton	54	62	.466
Baltimore	72	66	.522	Lincoln	44	70	.386
Buffalo	66	72	.478				
Montreal	60	78	.451				
Providence	58	80	.420				
Jersey City	57	81	.413				

Yesterday's Results.

AMERICAN ASSOCIATION.

Toledo, 8; Louisville, 0 [first game].
Toledo, 11; Louisville, 10 [second game].
Milwaukee, 8; Minneapolis, 4 [first game].
Minneapolis, 6; Milwaukee, 1 [second game].
Columbus, 10; Indianapolis, 3 [first game].
Indianapolis, 6; Columbus, 0 [second game].
St. Paul, 2; Kansas City, 0 [first game].
Kansas City, 6; St. Paul, 1 [second game].

WESTERN LEAGUE.

Lincoln, 5; St. Joseph, 0 [first game].
St. Joseph, 2; Lincoln, 0 [second game].
Omaha, 7; Topeka, 0 [first game].
Omaha, 7; Topeka, 3 [second game].
Sioux City, 1; Denver, 0 [first game].
Denver, 3; Sioux City, 2 [second game].
Wichita, 5; Des Moines, 4 [first game].
Des Moines, 12; Wichita, 3 [second game].

THREE EYES LEAGUE.

Waterloo, 1; Bloomington, 0 [ten innings].
Springfield, 10; Rock Island, 8.
Dubuque, 2; Danville, 0.
Davenport, 2; Peoria, 1 [first game].
Peoria, 4; Davenport, 2 [second game].

CENTRAL ASSOCIATION.

Hannibal, 6; Ottumwa, 2 [first game].
Ottumwa, 2; Hannibal, 1 [second game].
Quincy, 3; Burlington, 1.
Keokuk, 3; Kewanee, 2.
Monmouth, 3; Galesburg, 0 [first game].
Galesburg, 3; Monmouth, 2 [second game].

CENTRAL LEAGUE.

Dayton, 7; Zanesville, 0 [first game].
Zanesville, 1; Dayton, 0 [second game].
South Bend, 5; Evansville, 1 [first game].
Evansville, 2; South Bend, 1 [second game].
Fort Wayne, 8; Wheeling, 3 [first game].
Fort Wayne, 2; Wheeling, 1 [second game].
Terre Haute, 9; Grand Rapids, 2.

WISCONSIN-MINNESOTA LEAGUE.

Superior, 2; Duluth, 1 [eleven innings].
No other games; rain.

ILLINOIS-MISSOURI LEAGUE.

Clinton, 4; Pekin, 1 [first game].
Pekin, 3; Clinton, 0 [second game].
Canton, 6; Lincoln, 1 [first game].
Canton, 2; Lincoln, 0 [second game].

TWO TIE FOR LOW MEDAL SCORE

Dr. Code and Frank De Witt Finish Qualifying Round of Garfield Golf Club Tourney on Even Terms.

Dr. W. E. Code and Frank De Witt tied for low medal score in the qualifying round of the fall championship tournament of the Garfield Golf club at the Garfield park public course yesterday. Four flights of sixteen each qualified, thirty-five falling outside the eligible list.

Down Go the Pins Tonight.

The veteran Southwest Bowling league will open its twelfth season tonight with a game between the Colts and Goodfriends at Adam Dernbach's, Taylor street and Winchester avenue. The league will play an eight club schedule. The big Windy City league, the Bohemian organization, also will open its season with games at several alleys on the southwest side. The league will play a twelve club schedule this year.

Royal League.

Humboldts, 20; Phil Sheridans, 1.
Excelsiors, 10; Calumets, 3 [protested].

Bart.

WHICH IS MOST IMportant to you when you start out to buy a ready-to-wear suit or an overcoat, quality or price? I believe that the majority of men will answer "price," but after all, isn't quality by far the chiefest consideration? However, the easiest way to solve the problem is to come here where the highest quality is combined with the right price.

Clothes of quality

$15 to $50

2 Shops
44 AND 46 ADAMS
117 MADISON

FIELD OF 72 IN GOLF EVENT

Women's Western Championship Attracts Star Players.

START FROM TEE TOMORROW.

Pairings for Qualifying Round Made; Contests on Skokie Course.

BY J. G. DAVIS.

Entries received yesterday brought the total nominations for the Women's Western golf championship up to seventy-two, and a few more are expected today. Miss Vida Llewellyn, the titleholder, does not have to compete in the medal round, and as one other entrant sent in her name for the good of the cause only, there are an even number of contestants. Pairings were made yesterday for the qualifying round, which will start at 9:30 tomorrow morning at the Skokie Country club.

Miss Helmer of Midlothian, whose name was missing Saturday night, will compete, but so far Mrs. Charles L. Dering, twice holder of the title, has not sent in her entry. Starters up till 12 o'clock:

9:30 a. m.—Miss Myra Helmer, Midlothian, and Mrs. F. S. Colburn, Evanston.
9:35 a. m.—Mrs. H. L. Pound, Skokie, and Miss Inez Clarke, Waukegan.
9:40 a. m.—Mrs. E. Williams, Lake Geneva, and Miss M. Warren, Skokie.
9:45 a. m.—Mrs. ... Harris, Westward Ho, and Miss C. Moulton, Minikahda.
9:50 a. m.—Mrs. L. Kennett, Evanston, and Mrs. W. F. Anderson, Hinsdale.
9:55 a. m.—Mrs. E. H. Sprague, Omaha, and Mrs. E. T. Perkins, Glen View.
10 a. m.—Mrs. W. L. De Wolf, Onwentsia, and Mrs. P. Manchester, Skokie.
10:05 a. m.—Mrs. L. N. Brochon, La Grange, and Mrs. G. D. Forrest, Skokie.
10:10 a. m.—Miss M. Edwards, Midlothian, and Miss K. Forrest, Skokie.
10:15 a. m.—Miss E. Alshton, Glen View, and Mrs. W. B. McIlvaine, Skokie.
10:20 a. m.—Miss E. Fulton, Hinsdale, and Miss E. Corbett, Homewood.
10:25 a. m.—Miss E. Towner, Exmoor, and Miss M. Hudson, Springfield, Ill.
10:30 a. m.—Miss R. Layman, Hinsdale, and Miss G. Brintnall, Homewood.
10:35 a. m.—Mrs. G. D. Smith, Springfield, Ill., and Mrs. C. E. Raymond.
10:40 a. m.—Miss M. Ridgley, Springfield, Ill., and Miss F. Wilkoff, Calumet.
10:45 a. m.—Mrs. C. K. Foster, Midlothian, and Miss M. Knapp, Skokie.
10:50 a. m.—... Julia Hunt, Midlothian, and Mrs. S. J. Chadwick, Calumet.
10:55 a. m.—Miss C. Lee, Kansas City, and Miss H. Page, Exmoor.
11 a. m.—Mrs. A. S. Heaning, Windsor, and Mrs. W. C. Winton, Duluth.
11:05 a. m.—Mrs. J. A. Hall, South Shore, and Mrs. C. A. Hardy, Calumet.
11:10 a. m.—Mrs. J. A. Edwards, Midlothian, and Mrs. N. C. Kingsbury, Exmoor.
11:15 a. m.—Miss F. Ellis, Calumet, and Miss L. Fergus, Birchwood.
11:20 a. m.—Miss F. Fulton, Hinsdale, and Miss M. Hull, Wheaton.
11:25 a. m.—Miss B. King, Skokie, and Mrs. N. C. Craig, Evanston.
11:30 a. m.—Mrs. H. L. Cremer, Windsor, and Mrs. H. Marshall, North Shore.
11:35 a. m.—Mrs. J. P. Gardner, Homewood, and Mrs. H. Crombie, Windsor.
11:40 a. m.—Mrs. G. V. Dickinson, Exmoor, and Mrs. C. Martyn, Homewood.
11:45 a. m.—Miss D. Orde, Skokie, and Miss B. Carpenter, Skokie.
11:50 a. m.—Miss F. Sauer, Skokie, and Mrs. M. Stewart, Windsor.
11:55 a. m.—Mrs. R. T. Davis, Skokie, and Mrs. H. H. Piper, Ridgemoor.
12 noon—Mrs. M. T. Hughes, Windsor, and Mrs. F. Fuller, Skokie.

INFORMATION ABOUT THE SOUTH ON THE LINE OF THE

ILLINOIS CENTRAL RAILROAD — CENTRAL — MISSISSIPPI VALLEY — ROUTE

AND YAZOO & MISSISSIPPI VALLEY R.Rs.

FARM LANDS

and the great future of the Southern States as agricultural centers accurately and delightfully described in illustrated booklets and leaflets shown below:

"About the South"
"The Yazoo Mississippi Valley"
"Louisiana Reclaimed Lands"
"Tishomingo County, Miss."
"Tangipahoa Parish, Miss."
"Madison County, Miss."
"Grenada County, Miss."
"Alfalfa Grown in Miss."

For free copy of any or all of the above mentioned books address the undersigned at Manchester, Ia., Room 306 Hive Block.

J. F. MERRY,
General Immigration Agent.

AMATEURS AWAIT TITLE GOLF MEET

Evans, Last of Western Contingent, Arrives for Brookline Tourney.

MARK HOLES ON GREENS.

McConnell and Campbell Beat Byers and Open Champion in Practice Match.

Boston, Mass., Sept. 11.—[Special.]—Chas. Evans Jr., of Chicago, joined the amateur championship entrants at the country club of Brookline today and with G. L. McConnell, also of the Edgewater Golf club, completed the muster of western possibilities. Evans did 79 on his introductory round of the course. The easterners had been wondering whether Evans, called "Chick" by his intimates, was to give the tournament the go-by, but his western friends have said all along he would turn up. They claimed "Chick always makes good."

The Brookline golf committee, which includes Herbert Jaques and George H. Windeler, walked the course in company with Campbell, the club's professional, and marked the places on each green for the holes. For medal play the holes will be found in the center of each green, or in the easiest spot to reach, so that approaches may be played up with boldness and the player be encouraged to go for a low score.

At medal play once the fair greens have been conquered the committee believes that the putting should not be increased in difficulty by placing the pins at tricky points. For the match play each hole will be more of a problem for approach shots and whoever has the most shots in his bag will have the advantage over his opponent. Although approaches are shorn of extraordinary terrors the committeemen believe the scores of the qualifying round will not be as low as those made by the leaders last year at the Chicago Golf club.

Weather Factor in Scores.

Windeler said, after marking the holes, which will not be cut out until tomorrow at daybreak: "Weather will be a factor in scoring. Fine weather has been predicted for tomorrow and Tuesday. I do not believe 76 will be beaten at medal play. In our spring and fall tournaments, in which over 100 of the best Massachusetts golfers play, an 80 never has been beaten for the qualifying round medal. Some golfers will have stage fright, others a bad hole or two, and so on. If 75 is equaled or beaten it will be a wonderful performance."

One Bostonian has bet some golf balls that there will not be five cards under 80 tomorrow, and a Chicagoan has bet in the same way that there will be ten under that total.

It had been an axiom at Brookline, shared even by professionals, that no one could reach the green over the hills and brook to the 500 yard Himalaya hole, the ninth, in two shots, yet J. G. Anderson did so on Saturday and Evans and Walter Egan have had it in four. Bogey for the course is 41—39—80, but by the par measurements of the Metropolitan Golf association the round should be 74.

Nipper Campbell's 73, Bower's 74, or Ward's 75 of today should not be beyond the powers of a fine amateur going well, say the outsiders, if the weather is not too rainy or blustery. The turf has dried out since the midweek rain and the balls got as long a roll as on Monday, when Anderson did his 72, the record for the transformed course. The putting greens are correspondingly faster and they are to be shaved close for tomorrow.

Evans and Byers Losers.

E. M. Byers, the 1906 amateur champion, was one of the first to greet Evans, and they fixed up a four ball match against Nipper Campbell and G. L. McConnell, who beat Robert Gardner in the Onwentsia tournament by 1 up. Byers was out in 38, Evans in 41, Campbell in 35, and bearing the brunt of the battle for his side. They were 3 up at the turn, which a 2 by Campbell made 4 up at the tenth and a 4 made it 5 up at the eleventh. Byers was unsteady coming in, but Evans did well and won three of the last four holes. This left Campbell and McConnell winners by 2 up. Evans used his putting cleek going out, but changed then to Campbell's aluminum putter, which they both used after that.

"This is the most wonderful golf course I have ever seen," said Evans after the match. "There is nothing like it in the west. I never have been farther east before than Grand Rapids and I had no idea what a great and picturesque place Massachusetts is. When I looked over this course from the clubhouse I almost had a fit. I like the turf, too, and think I can play my game on it."

Baltimore & Ohio Railroad

$25.50 NEW YORK and Return

$25.70 Atlantic City and Return

Tickets on sale daily until September 30; valid for return within 30 days from date of sale. STOP-OVER AT PITTSBURGH, WASHINGTON, BALTIMORE AND PHILADELPHIA.

SEPTEMBER 17 A SPECIAL GRAND ARMY TRAIN WILL LEAVE CHICAGO AT 10:00 A. M.

VARIABLE ROUTE tickets to New York and Boston, Mass., and return, at greatly reduced fares.

For descriptive circular, sleeping car reservations and further information call on or address W. W. PICKING, District Passenger Agent, 244 Clark Street, Chicago.

Ticket Offices, 244 Clark Street, Grand Central Passenger Station, and Principal Hotels.

B. N. AUSTIN,
General Passenger Agent.

BUY A BLUE WHITE **DIAMOND** $125 Per Carat

Perfect Cut. All Sizes.

BAUMAN LOAN & JEWELRY CO.
110 E. Madison St., Chicago

MONEY TO LOAN 1% AND UP

The Keeley Cure — For LIQUOR and DRUG USING — 39th Year — DWIGHT, ILL.

CHICAGO OFFICE: 908 Rector Bldg. Tel. Central 3255. 122 Monroe St.

SPORTING CALENDAR.

MONDAY, Sept. 12—Baseball: St. Louis at Sox park; printers' tournament, Washington, D. C. Trot: Grand circuit, Syracuse, N. Y.; Great Western, Milwaukee. Golf: National amateur championship.

TUESDAY, Sept. 13—Baseball: St. Louis at Sox park; printers' tournament, Washington, D. C. Trot: Grand circuit, Syracuse, N. Y.; Great Western, Milwaukee, Wis. Golf: National amateur championship, Brookline, Mass.; women's western championship, Skokie.

WEDNESDAY, Sept. 14—Baseball: Cubs at Philadelphia (two games); printers' tournament, Washington, D. C. Trot: Grand circuit, Syracuse, N. Y.; Great Western, Milwaukee. Golf: National amateur championship, Brookline, Mass.; women's western championship, Skokie.

THURSDAY, Sept. 15—Baseball: Boston at Sox park; Cubs at Philadelphia; printers' tournament, Washington. Trot: Grand circuit, Syracuse, N. Y.; Great Western, Milwaukee. Golf: National amateur championship, Brookline, Mass.; women's western championship, Skokie.

FRIDAY, Sept. 16—Baseball: Cubs at Philadelphia; printers' tournament, Washington, D. C. Trot: Grand circuit, Syracuse, N. Y.; Great Western, Milwaukee, Wis. Golf: National amateur championship, Brookline, Mass.; women's western championship, Skokie. Motor: Hill climb, Algonquin.

SATURDAY, Sept. 17—Baseball: Boston at Sox park; Cubs at Brooklyn; printers' tourney, Washington, D. C. Golf: National amateur championship, Brookline, Mass.; women's western championship, Skokie. Track: Central A. A. U. championship, Northwestern. Balloon: National championship, Indianapolis. Trot: Great Western, Milwaukee. Yachts: Annual fall regatta, Columbia Yacht club; Indiana Harbor race, Jackson Park Yacht club.

SUNDAY, Sept. 18—Baseball: Boston at Sox park.

NINETEEN VICTORIES IN ROW FOR CHAMPION O'CONNELLS.

Eagles Fall Before Leaders at Gaelic Park in Football Match, 3 to 2—Dalcassians Win at Hurling.

Continuing their unbroken string of victories, the O'Connells, champions of the Gaelic Football league, won their nineteenth consecutive game, defeating the tail end Eagle team in a well played contest, 3 to 2, at Gaelic park. Although always in the lead, the O'Connells were hard pressed by their opponents at almost every stage of the game.

Contrary to expectations, the Eagles put up one of the most brilliant defensive games at the park this year, and it was not until twenty minutes of the first half had passed before the champions counted their first point. W. McCarthy registered this by a forty yard kick. T. McCarthy followed with a boot from the thirty yard mark, after the O'Connells had worked the ball the length of the field. The Eagles then figured in the score column when Berkery kicked the ball over the goal from the twenty yard mark.

In the second period, neither team scoring during the first twenty minutes, Mr. McCarthy, for the O'Connells, then added a point. This was followed by Berkery's second boot for the Eagles, the score being made a minute before the final whistle. Lineup:

O'Connells [3].		Eagles [2].
T. McCarthy	Goal	T. Sheehan
Moriarity	Right forward	Berkery
Coffey	Center forward	Harris
M. Griffin	Left forward	Walsh
J. Griffin	Right back	Dougherty
Sullivan	Center back	Seymour
Dougherty	Left back	P. Connors
W. McCarthy	Center	Osborne
O'Brien	Right wing	Curran
Powers	Center wing	Daily
Cronan	Left wing	J. Sheehan
Hines	Right half back	Donnelly
Daly	Center half back	Houston
Gilmartin	Left half back	O'Grady
P. McNamara	Right forward	Dugan
McGrath	Center forward	Murphy
Brown	Left forward	Brown

Points—T. McCarthy, W. McCarthy [2], Berkery [2]. Referee—Cahill. Time of halves—30 minutes.

The Dalcassians and Liberty hurling team played an exhibition match, the former winning, 4 to 3. The Libertys led at the end of the first period, 3 to 2, but in the second half the Dalcassians made two scores.

SOCCER TEAMS IN PRACTICE.

West Side Rangers Beat Celtics, 2 to 1, and Hibernians Down Woodlawns, 6 Goals to 2.

With the fall series of the Association Football league of Chicago only one week away, all of the eleven teams which will compete for the title practiced yesterday. Two matches were played, the West Side Rangers defeating the Celtics, 2 to 1, at Electric park, the Hibernians defeating the Woodlawns at Peel park, foot of Indiana street, goals to 2.

M'FARLAND OPENS QUARTERS TODAY

Leaves This Morning for Bluff Lake to Train for the Wolgast Fight.

FORFEIT COIN IS NOT UP.

Packey Says He Will Call Off the Bout if the Promoter Does Not Post $1,000.

Packey McFarland, the stockyards lightweight, who is matched to meet Lightweight Champion Ad Wolgast at Milwaukee on Sept. 30, will leave this morning for Bluff Lake, Ill., to begin training. Packey says he is sure he can beat the champion over the ten round route and intends to do a lot of work to get into the pink of condition.

There is some question in Packey's mind as to whether the promoters of the fight mean business. Last night he said Promoter John Shippercasse was to post $1,000 in Chicago not later than yesterday. This forfeit money has not been put up and unless it is placed in the proper hands some time today Packey says he will call off the fight and accept an offer from Billy Gibson of the Fairmount A. C. of New York to meet Jack Goodman on Sept. 27. He declared that if the present match was canceled he will be willing to meet Wolgast before the same club on Oct. 14.

Coulon and Kelly to Aid.

Bantamweight Champion Johnny Coulon and Hugo Kelly, aspirant for middleweight honors, have been training at Bluff lake for some time, and McFarland expects to box with both of these fighters. Pat Kinneally, who has trained the stockyards fighter for all of his important battles, will have charge of the camp, and will don the gloves every day with Packey. Tommy Gary, the lightweight who hails from Chicago Heights and who is eager to secure a match with Wolgast, also will assist Packey.

Johnny McFarland, a cousin of Packey, who is acting as manager for the fighter, will remain in the city and make arrangements for a special train to the fight. This train will be known as the McFarland special and many admirers of the stockyards fighter are expected to make the trip to the Cream city.

No Trouble on Weight.

Last night Packey said he would have little trouble in making the weight, 133 pounds at 6 o'clock on the day of the fight. McFarland said he had taken on much weight since his last fight, which was with Freddie Welsh, the English lightweight champion, but he also said he would have little trouble in making the required weight and still be strong enough to fight ten rounds five hours later. Packey is confident of victory and he intends to leave nothing undone to accomplish this result.

STEALS FILMS OF BIG FIGHT

Burglars Break Into San Francisco Theater and Rickard Offers $250 Reward for Return.

San Francisco, Cal., Sept. 11.—[Special.]—Burglars last night broke into Valencia theater and stole films of the Jeffries-Johnson fight which were on exhibition there under the protection of an injunction. Tex Rickard, who is supposed to have the right to show the films here, offered a reward of $250 for their return. Some weeks ago when it was proposed to show the films in this city Mayor McCarthy issued an edict that they could not be displayed as it would be against public morals.

Strong Teams in C. A. A. Meet.

Entries for the Central A. A. U. track and field championships to be held on Northwestern field under the auspices of the C. A. A. on Saturday will close tonight. Each of the local athletic organizations has entered strong teams, while the class of unattached athletes will make the competition the keenest seen in this section during the last year.

Fall Colonist Fares

Effective September 15 to October 15, 1910

To Points in Western Montana, Idaho Washington, Oregon, British Columbia

One-way, second-class tickets good for stopovers of ten days each at and west of Jamestown, North Dakota.

$33 from Chicago; $32 from St. Louis; $31.55 from Peoria; $25 from St. Paul, Minneapolis, Duluth, Superior, Kansas City, St. Joseph, Omaha. Proportionate fares from all points east and south.

Honored in electric-lighted, leather-upholstered Tourist Sleeping Cars running through to the North Pacific Coast daily from Chicago, St. Paul, Minneapolis, St. Louis and Kansas City. Dining Cars for all meals.

The Northwest offers delightful climate, fertile valleys, irrigated and dry farming lands. Fortunes are made raising fruit, vegetables, grains and grasses. Thousands of acres of free Government Homestead land in choice localities. The growing cities present great opportunities, too.

Attend the Fifth Dry Farming Congress and Exposition at Spokane, Oct. 3 to 6. Remember the National Apple Show, Spokane, November 14 to 19.

Homeseekers' Excursions Northwest

First and third Tuesdays of each month to many points in the Northwest. Round trip, long limit and stopovers. For full information and free descriptive literature call on or address

Northern Pacific Railway — The Scenic Highway Through the Land of Fortune

C. A. MATTHEWS, Gen'l Agent Passenger Dept. 208 S. Clark St., Chicago. Phone Cent. 341

See 50 Switzerlands in One

Enjoy the grandeur of snow-capped mountains—the restful pleasures of fertile valleys—the magnificence and beauty of Nature's grandest and most rugged scenery. A trip on the

Canadian Pacific Railway

offers a vacation at small expense to the most talked of and interesting scenic spots in the world—

Banff, Lake Louise, Field, Glacier

Here you will find a perfect revel of enjoyment—no other place can offer such an opportunity to kodak, hunt, fish, drive, sketch, climb, botanize. Hotels are under direct management of the Railway Company and give unequaled service.

72.50 Chicago to all No. Pacific Coast points and return

Small extra charge to travel through California.

Alaska and return from Vancouver, $60 by Canadian Pacific Steamers. Secure your steamer reservations before starting.

Send for Literature.

CANADIAN PACIFIC TICKET OFFICE, 232 S. Clark Street, CHICAGO
Telephone Harrison 2168. A. C. SHAW, General Agent. (10)

Business hours, 8 a. m. to 5:30 p. m.

CARSON PIRIE SCOTT & CO

STATE, MADISON AND WABASH

September Sales of Home Furnishings and the Fall Fashions

An Early Season Sale of SILK FABRICS

Thousands of yards of black and colored silks, suitable for the present season's wear. Every weave and make included—fabrics that possess the durability and rich, lustrous appearance that denote standard silks

Offered at Prices Very Much Less Than Usual

5,000 yards plain colored taffeta silks in a splendid assortment of staple colors. Regular selling price, 75c. For this sale, a yard, *45c*

3,500 yards Lyons-made colored taffetas, with soft chiffon finish. A fine assortment of colorings. 21 inches wide. At about one-half. Sale price, yard.....*68c*

10,000 yards standard 85c quality all-silk peau de cygne, with satin messaline finish. Complete assortment of staple and fancy colorings—also white and black. For this sale, a yard.....*55c*

36-inch satin du chine—an all-silk quality. Soft, lustrous and dependable—splendid color assortment. Special at, a yard.....*95c*

43-inch silk and wool poplins in the following shades: Champagne, blue, brown, purple, grey, gobelin, cedar and also in black. A Lyons-made fabric. Regular price $2.00 and a great bargain at the price. Yard.....*$1.15*

36-inch satin-faced mousseline, of rich and lustrous quality—in a good range of colors. Special sale price, a yard.....*$1.15*

23-inch all-silk krinkle crepe meteore in a complete assortment of evening and street shades. Regular $1.00 a yard quality. For this sale, an extra special value at, a yard.....*78c*

38-inch krinkle crepe (silk mixed), in plain and glace colorings. Regular price $1.25. Special for this sale, a yard.....*75c*

27-inch moire velours in a good range of new and staple colors. Regular price $1.25. Sale price, a yard.....*78c*

36-inch brocade satins, a splendid quality—the street and evening shades. Special sale price, a yard.....*$1.35*

5,000 yards novelty silks—including stripe messaline, broche taffetas, black and white plaids and checks, broche peau de cygne, etc. Regular prices 85c and $1.00. Special for this sale, a yard.....*50c*

Second floor 36-Inch Black Taffeta—Three Special Numbers Offered North room

Regular 85c quality at, a yard.....*65c* | *Regular $1.25 quality* at, a yard.....*85c* | *Regular $1.25 quality* at, a yard.....*95c*

1,000 yards all-silk imported black satin duchess—soft and lustrous. Regular $1.00 a yard. Special sale price, a yard.....*75c*

36-inch black satin du chines and black peau de cygnes. Regular $1.25 values at the special sale price of, a yard.....*$1.05*

44-inch black messalines—soft and lustrous. Very special values at, a yard.....*$1.35*

40-inch all-silk black satins—yarn-dyed, pure silk. $1.50 grade. Sale price, a yard.....*$1.18*

Silk Dresses and Costumes at $55

We illustrate one of many smart models in crepe meteore—in gold, amethyst, green, Copenhagen and black. Especially suitable for afternoon and theatre wear. Waist has long shoulder outlined with small buttons and trimmed in oriental hand embroidery in contrasting shades combined with touches of gold—yoke and cuffs of white lace veiled in black chiffon. The skirt is cleverly draped and has demi-train. Priced at.....$55.00

Other models in silk dresses at $32.50, $37.50, $45.00, $67.50 to $125.00

New Fall Suits: Showing at $25.00

Remarkable values in plain tailored models in hard finish mixtures and two toned diagonals—in navy, black, gray and brown. 30-inch coats lined with Skinner's satin. The skirts with plaited panels in front and back, with gored sides. Special at.....*$25.00*

Tailored suits are shown in a variety of new styles at $32.50, $37.50, $40.00, $50.00 to.....$85.00

Fourth floor, south room.

THE NEW MODES IN MILLINERY

A survey of the styles this season reveals many radical departures from the usual modes—large, medium and small hats are equally conspicuous in our showings.

The limitless extent of the style-variety makes it impossible to describe the many innovations now shown—but suffice to state all the leading ideas find expression in our present exhibit.

FIFTH FLOOR, SOUTH ROOM

Hand Bags Offered at a Saving

New styles that express the correct vogue in hand bags—and in this offering we are able to feature values greatly under the usual prices

Grain seal hand bags—gusset bottom, leather lined, gilt or Butler finished frames, double strap handles, fitted with purse, at.....*$1.85*

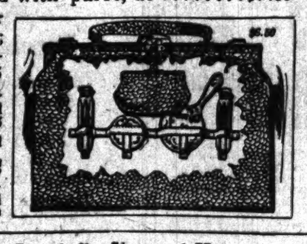

Grain seal hand bags—gusset bottom, leather lined, some with metal frames fitted with purse; others with leather covered frames and vanity fittings, at.....(*First floor, south room*).....*$2.45*

Black grain seal bags with black or tan leather linings, rich metal frames and fitted with purse and card case, special.....*$3.95*

Fine goat seal hand bags—deep shape, rich metal frames, leather lined, with attached purse and card case, at.....*$4.75*

Fine real seal and goat seal hand bags, finely finished—some with leather covered, others with rich metal frames and fitted with purse and vanity fittings, sp'l, *$6.50*

CHAMOIS GLOVES

Two Items of Note

Women's 2-button chamois gloves in natural and white. Made of imported oil dress stock of a very satisfactory quality. Marked at, a pair.....*First floor, north room*.....*$1.00*

Women's 12-button chamois gloves in natural and white. Made of a superior quality stock and featured at an attractive price, pair.....*$1.95*

Charming Styles in

NEW FALL WAISTS

Now Shown for the First Time

The costume waist worn with the tailored suit, and matching it in color, consists of veiled chiffon or marquisette over Persian or contrasting color silk—with dainty yoke effect, ¾ or full length sleeves.

Irish lace waists made over net lining and chiffon with fitted collar and full length sleeve. Exceptional values at the price range....*$25.00 and up*

Waists of chiffon over printed silk lining made with yoke, ¾ sleeves. Special values at.....*$10.75*

Waists of Persian chiffon with frill of black satin at side. A very good model for suit wear, at..*$8.50*

Shirtwaists of combination silk—with combination of Persian bodice and top sleeves, with self color sleeves, at.....*Fourth floor, north room*.....*$6.95*

Waists of silk, made with seamless shoulder sleeves, trimmed in self color braiding, special, *$5.75*

Annual September Sale

SILK PETTICOATS

It is possible to convey but a slight idea of the importance of this annual sale—the savings are wonderful. Every desirable silk represented, and such beautiful colorings — combining the Persian, Paisley and floral trimmings.

The hobble skirt illustrated is made of messaline silk and comes in all the seasons most desirable shades. Other models in handsome plaids with prettily tucked flounce, silk underlay and dust ruffle. A rare value, at.....*$4.90*

Beautiful taffeta petticoats in solid colors with attractive flounces, combined with pretty contrasting floral figured silk, special, at.....*$2.95*

Our assortment of silk and jersey silk petticoats covers many styles and colorings so highly desirable. Value giving of the highest order, at, $3.95 to *$10.00*.

Third floor, north room.

Decidedly Unusual Values

FRENCH LINGERIE

A great assortment of the popular priced French lingerie that we have imported in large quantities—our offerings compare favorably with those found in the Paris shops.

Night dresses, illustrated, in nainsook, hand sewn throughout, embroidered in flower sprays, briar stitching and cluster tucking.....*$2.95*

Combinations in skirt and corset cover, or drawer and corset cover—in which the the fit is a carefully studied feature. All garments prettily embroidered—price range, *$2.50, $2.95 $3.50* and *$3.95*.

Corset covers are shown in a variety of dainty styles—some have plain scalloped edges, others more elaborately embroidered in sprays and eyelet embroidery, *$1.15, $1.50, $1.95* and *$2.50*.

Third floor, north room.

EMBROIDERED ROBES

The surplus stock of a leading importer—secured at a special discount that enables us to sell regular $13.50 and $15.00 embroidered robes at this low price,

First floor *$6.95* North room

Embroidered on fine batiste cloth—beautiful eyelet designs—come in dainty shades of blue, helio, reseda, pink, champagne, porcelain and gray—likewise all black, and black and white combinations. This offering includes material and trimming for waist.

Illustration shows a charming model made up from one of these robes.

BY FAR OUR MOST IMPORTANT SEPTEMBER

SALE OF CURTAINS

A combination of several fortunate purchases enables us to offer about 2,500 pairs of real French and Swiss lace curtains at savings varying from one-third to one-half and more.

French novelty curtains, all made on French cable nets, many patterns in Arabian color only. Specially featured at, a pair.....*$2.50*

Irish point and Brussels curtains from St. Gall, Switzerland. The Irish points are in white and ivory colorings, while the Brussels are in white only—a pair.....*$3.25*

In another grouping are still finer qualities of Irish points and Brussels, many patterns in this assortment, at an extraordinary saving—pair..(*Sixth floor, north room*)...*$4.50*

900 Pairs of Swiss Made Curtains at One-Half

A Swiss maker, through error, duplicated an order which resulted in his having on hand some 900 pairs of lace curtains. We secured these at a sharp price concession. They are bright, fresh, snowy white curtains, embroidered on fine quality of Swiss nets. The embroidering is done with a hand machine by the Swiss peasants. Colonial effects in both single and double borders (making it possible to use one curtain to a window as a panel if desired), also side border and insertion effects. Offered in three groupings as follows—a pair

$3.50 *$4.50* *$5.50*

Another assortment of extra lengths which are 4 and 4½ yards long by 60 inches wide, have massive borders with allover centers. These at one-half price—pair.....$9.00

Very special, one lot of Duchess curtains from St. Gall, less than 100 pairs in the entire assortment. These are made by the Swiss peasants. Come in tones of white, ivory and soft beige. Many of the designs are outlined in hemstitched embroidery. There are from two to six pairs of a pattern. Because of the small quantities they are featured at a saving greater than one-half, pair.....*$10.50*

A special showing of real Lacet Arabian curtains. These are made by the French peasants, in very pleasing patterns, especially suited for library or living room. Designs are in heavy edge or insertion effects. Two assortments at a one-half saving, pair.....*$12.00* and *$16.00*

Real Saxony Brussels curtains—beautiful lace creations, made by the German peasantry. Specially featured at, a pair....*$15.00, $20.00* and *$25.00*

September—The Rug Month

Brings Values Throughout the Entire Assortment

9x12 Wilton rugs, extra heavy wool surface, new designs, Oriental and two tone, at, each *$29.50*

9x12 Bigelow Electra Axminster rugs in Oriental designs and colorings, complete line of patterns, each.....*Seventh floor*.....*$19.50*

Khiva Rug Values 5x8 to 6x9 Khiva rugs....*$42.50* | 6x9 to 7x10 Khiva rugs...*$62.50*

8.3x10.6 Wilton rugs, superior qualities, fine select designs, large variety, each.....*$26.50*

9x12 body Brussels, full frame goods in tans, browns and greens, large select variety of colorings, each.....*Seventh floor*.....*$23.50*

7x10 to 8x10½ Khiva rugs....*$32.50* | 8x11 to 8x11½ Khiva rugs....*$102.50*

One special lot of approximately 9x12 Oriental rugs, priced at, each, $100

Turkish and Persian rugs that have been on sale at much higher prices—every rug in the lot will prove a bargain at the sale price of.....*Seventh floor*.....*$100*

First Quality—HOUSEWARES

Continuing the Special Sale of Enamelware at ½

15c *25c* *35c* *50c*

German cooking and baking set, consisting of one casserole, one 7-inch bowl, one 8-inch bowl and six custard cups. This ware has a beautiful terra cotta color and a pure white lining—at a saving of about a half, priced at, the set.....*90c*

"Universal" bread makers, simple, easy and sanitary (No. 4 size), priced at.....*$2.00*

Curtain stretchers, 6x12 size, heavy frame, nickel plated stationary pins, special at.....*65c*

Chafing dishes, 3 pint size, with handles on hot water pan, in nickel and copper finish, improved alcohol burner, special.....*$4.00*

Imported heavy tin cake and jelly moulds, several shapes, usually priced at one-half more, special, per dozen.....*15c and 25c*

Coffee percolating machines of standard makes, 4, 6 and 8 cup sizes, in nickel plate and copper finish, very special at....*Fifth floor, south room*....*$5.00*

The September Sale Offers

BEDS AND BEDDING

At remarkable economies in price that make this an opportune time to buy.

All-wool blankets of fine fleece wool, soft finish, in clear white, light grey and fancy plaids, good weight and size, 68x80, September price, pair, *$5.00*

Wool blankets, a small part cotton, in the extra size 78x84, white with blue or pink striped borders, of a quality that will give good wear and be warm, usually sold for much more, per pair.....*$6.50*

Wool blankets in fancy broken check plaids of blue and white and pink and white, made for large size bed, 72x84 inches, made of a quality that is known for wear, September sale price, a pair *$8.00*

Comforters—Our Puritan cotton comforters with silkoline covering of best quality and in new patterns. Made with six-inch silk borders, silk ribbon tied, good weight and nicely made, size 72x78, each.....*Seventh floor, south room*.....*$2.25*

Comforters—Puritan make with fine cambric covering—both sides figured in pretty patterns, Persian or floral, size 72x84, extra quality of cotton filling, each.....(*Seventh floor, south room*).....*$3.50*

Brass bed specials—We have five patterns, all different in design, that are all of 2-inch post and heavy construction. Some are in satin, others in the polished finish—all sizes in most patterns. For September sale, price, each.....*$22.50*

Mattress values—Our special all felt mattresses, made for comfort and wear. Choice patterns of new tickings made with roll edges and stitched sides, 45 lbs., in full width, each.....*$10.00*

Box springs—Upholstered felt top. September sale prices. Made for metal boxes, choice of several tickings (open sample shown), all sizes, each.*$10.00*

These Bedspread and Linen Values

Should Not Be Lost Sight Of When Saving Is Desired

Full size scalloped satin finished bedspreads with bolster cover to match, very special at, a set...*$6.25*

Satin finished bedspreads, with bolster cover to match, for ¾ beds. Excellent value, a set, *$5.00*

Fringed satin bedspreads, for single beds, Marseilles patterns. Values that are unusually attractive at the prices quoted, *$2.00, $2.50* and *$2.75*

Tea sets consisting of one 45-inch scallop edged and embroidered linen tea cloth and a half dozen tea napkins to match, a set.....*$4.25*

90x96 hemstitched and scalloped edge linen sheets, special at, a pair.....*$5.75*

72x100 hemstitched and hand embroidered linen bedspreads—unusually strong values, at, each.....*$7.50*

26-piece plain linen scalloped edge luncheon sets consisting of one-half dozen each of four different size doylies, and two center pieces, very special at, a set.....*$4.50*

DINNERWARE—The September Sale

Specializing Values in Complete Sets

Chas. F. Haviland 107 pieces, $50 sets—Consisting of three large platters, four sizes of plates, and covered dishes, made in plain shape, decorated with gold band over edge and mat gold handles, set, *$37.50*

$30 French china dinner sets, 100 pieces—Decorated in dainty border design and neatly traced on edge with gold, set includes three sizes of plates, set.....*$22.50*

$53.95 china sets, 107 pieces—Conventional border design in green on artistic plain shape, set includes four sizes of plates, at.....*$25.00*

$54.90 china set, 107 pieces—Conventional border design in blue with gold line on edge of all pieces, reduced to.....*$30.00*

$92.95 Swedish china set, 100 pieces—Artistic border design of leaves and flowers, plain shape, made by the Royal Gustafsberg factory of Sweden, at.....*$60.00*

Haviland & Co. 108 pieces, $114.40 set—This pattern is a large border design of foliage in green with maroon band on edge, with all pieces stippled gold and mat gold handles, at, a set.....*$65.00*

$138.00 Aventr French china set, 107 pieces—Decorated in Dresden design on colonial shape, with broad band of gold on edge of each piece, and paneled in gold, at, a set.....*$110.00*

...urnish-
...ons
...PTEMBER
...AINS
One-Half
...n hand some 900 pairs ...esh, snowy white cur... machine by the Swiss ...he curtain to a window ...gs as follows—a pair
...50
...0 inches wide, heavy $9.00
...l Lacet Arabian cur... the French peasants, ...pecially suited for li... ...signs are in heavy ...two assortments at a ...$12.00 and $16.00
...rtains—beautiful lace ...peasantry. Specially ...$20.00 and $25.00
...Month
...ment
...erior qualities, fine se... ....$26.50
...frame goods in tans ...t variety of coloring ...floor $23.50
...Chiva rugs....$92.50
...Chiva rugs...$102.50
...ach, $100
...ery rug in the lot $100
...ARES
...at ½
50c
...with handles on hot ...per finish, improved $4.00
... and jelly moulds, ...d at one-half more, ...15c and 25c
...s of standard makes, ... plate and copper fin... ...r, south room....$5.00
...NG
...time to buy.
... with fine cambric ... pretty patterns, Per... ...ra quality of cotton ...south room) $3.50
... five patterns, all dif... ... of 2-inch post and ...in satin, others in the ...st patterns. For Sep... ....$22.50
...al all felt mattresses, ... Choice patterns of ... edges and stitched ...ch....$10.00
... felt top. September ...xes, choice of several ... all sizes, each $10.00
...Values
...ed
...5-inch scallop edged ...th and a half dozen $4.25
...calloped edge linen $5.75
... hand embroidered ... strong values, at $7.50
...ach of four different $4.50
...er Sale
...r sizes of plates, and ... handles, set, $37.50
... 100 pieces—Artistic ... flowers, plain shape, ...g factory of Sweden, ...$60.00
...s, $114.40 set—This ...m of foliage in green ...ith all pieces stippled ..., a set....$65.00
...ina set, 107 pieces— ...n on colonial shape, ... edge of each piece, ...$110.00

BUSINESS, COMMERCIAL AND FINANCIAL SECTION

WANT ADS

The Chicago Daily Tribune.

PART TWO PAGES 15 TO 20

MONDAY, SEPTEMBER 12, 1910.

GROWING OF RICE HELPS ARKANSAS

Industry Covers Several Counties of State, but Is Not Yet Fully Developed.

LAND MADE PROFITABLE.

Much of It Once Could Have Been Bought for Fraction of Value.

BY F. H. GRISWOLD.

Little Rock, Ark., Sept. 11.—[Special.]—The discovery that rice can be grown in Arkansas has aided greatly in the development of certain sections of the state, in addition to opening up attractive possibilities for further progress in adding to the productive power of the farming districts.

The rice belt covers parts of several counties in the eastern part of the state and is not yet developed to its fullest extent. Prior to the discovery that rice could be grown much of the land that now is yielding a comfortable profit could have been bought for only a fraction of the present value. Several requirements must be met if rice is to be grown. There must be plenty of water for irrigation and the fields must be level, otherwise an expensive system of terraces, like those used in Japan and the Philippines, must be built. The soil must be good and it is necessary to have a subsoil through which the water cannot escape.

Arkansas has large areas where the soil is deep and rich, with enough clay underneath so that there is little loss by seepage when a field is flooded. Taken in connection with the abundant water supply the conditions are favorable for rice culture. In addition there is good drainage, which is another valuable feature. Rice has been grown on several thousand acres near here with excellent results.

Stuttgart a Central Point.

Stuttgart is one of the central points of the rice industry, and is credited with having been the place where the first Arkansas experiments with the cereal took place. Several crops have been grown and there appears to be little doubt that the industry is on a solid basis. Estimates of the amount of land being used for this purpose vary, some placing the figure as high as 100,000 acres. Experiments are being conducted in several untried localities, where it is believed rice can be grown and if these prove successful the borders of the rice belt will be expanded.

Both the Honduras and Japan varieties are grown on the rice fields of Arkansas, the grain being planted as soon as possible when damage from the frost is no longer to be feared. When the plants are a few inches above ground the water is turned on and the depth is increased gradually until all weeds are killed. As a rule the water is about four inches deep until about a week before the harvest, when the pumps are stopped and the drainage ditches are opened. The ground dries quickly, and it must be firm before the machines can be sent into the fields to cut the grain. The details of harvesting are similar to those practiced in the wheat fields, with the exception that rice is a heavier grain, and for this reason a few modifications are necessary.

After being threshed the rice is sent to the mills, of which there are several in this state. These mills are complicated masses of machinery that can prepare an enormous amount of grain for market. In this country rice is almost invariably milled before being sent to market and for this reason the nutritive qualities are said to be lower than is the case in the oriental lands, where this cereal forms one of the most important articles of diet. The milled rice is also deficient in flavor, but it is more attractive in appearance and is demanded by the American housekeeper.

Polish Used as Food Abroad.

The polish removed from the grain at the mills is used as food in foreign countries, but in the United States most of it is utilized for fattening pigs and cattle. In the East Indies it is a frequent practice to boil the rice until it is half done, after which it is dried in the sun and the hulls are removed. This is known as brown rice, and both the bran and polish are included when the grain is eaten.

In this form the nutritive value is much greater and there is a flavor that is absent after the kernels have been polished. In India the grain sometimes is stored for a year before being sold, it is believed old rice is better food than the new grain. Some efforts have been made to bring the unpolished rice into favor with American housekeepers, but little has been accomplished to date.

Rice hulls are used for fuel at the mills, and the straw is fed to cattle. In Japan certain varieties of rice are grown because the straw can be made into high grade paper, but this branch of industry has received little attention in this country.

In Craighead county about 1,000 acres of rice are being grown this season, and it is believed present preparations warrant the claim that between three and four times as large an acreage will be planted next year. A new rice mill at Weiner is to be finished in time to care for the crop of 1911.

Craighead County Land Adaptable.

Craighead county has from 8,000 to 10,000 acres adaptable for rice growing. Under most of this land it is claimed that water can be found at a depth of about twenty feet in considerable quantities. This makes pumping necessary, but the lift is not heavy. The timbered lands, when cleared and prepared, are considered by many to be superior to the prairie, but both produce high grade rice.

The development of the rice industry is one of the indications of the awakening that has been noticed in Arkansas. This state has been one of the last to make use of its natural advantages in this direction, but there is every indication that from now on an energetic policy will prevail. The delay in developing the agricultural resources has opened opportunities in many places for outsiders to acquire productive land at a comparatively low price. This chance is being taken advantage of and a considerable number of farmers have moved from high priced lands in other states to Arkansas.

Along the waterways the soil is unusually rich, and is adapted for many branches of farming. The higher ground as a rule, is not equally fertile, but is even better adapted for certain purposes, such as fruit raising. Heretofore farming methods have been careless in the extreme, but a change is taking place, and development is rapid.

The state has been overlooked to such an extent in the rush for other localities that there are said to be several thousand acres in Arkansas that never have been homesteaded. The rainfall is forty inches, or more, and climatic conditions are favorable for crops as well as healthful for the inhabitants.

Fertile River Bottom Lands.

The southern and eastern parts of the state are made up largely of river bottom lands of a high degree of fertility. Alfalfa is receiving considerable attention in some parts of the state, and yields well. Some of the farmers devote their attention to grain, while others raise fruit, according to their location, conditions of soil, or other things that influence crops.

Variations of climate while not severe, are considerable in different parts of the state, and these play an important part in determining the use of the land.

STATISTICAL REVIEW OF FINANCIAL WEEK

NEW YORK STOCK EXCHANGE TRANSACTIONS.

	Last week.	Previous week.	Last year.	Two years ago.	Three years ago.
Shares	1,032,600	1,389,900	4,610,942	2,673,600	3,819,400
Ry. and miscell. bonds	$4,759,000	$5,534,000	$17,552,000	$13,156,000	$5,621,000
Government bonds sold	479,000	592,000	564,000	680,000	3,595,000

For the calendar year to date:

	1910.	1909.	1908.	1907.	1906.
Shares	132,938,487	139,984,920	122,658,635	149,761,600	203,579,715
Bonds	$445,355,000	$915,097,000	$758,500,000	$608,532,000	$508,469,000

FINANCIAL VALUES.

	Last week.	Previous week.	Last year.	Two years ago.	Three years ago.
Call money, New York*	2	2	2½	1½	4
Sixty day loans, New York	3¾	3¾	3	2½	5½
Mercan. paper, New York	5¼	5¼	4	3	6½
Time loans, Chicago	5	5	4	3½	6@6½
Time loans, Boston	4½	4½	4	2½	6½
Discount rate, London	2 15-16	3 1-16	1½	2 3-16	3 15-16
Discount rate, Paris	2½	2	1 5-16	1¾	3½
Discount rate, Berlin	3¾	3½	2¾	3½	5½
English bank rate	3	3	2½	2½	4½
Sight sterling, New York	**4.86	4.86½	4.86½	4.86½	4.85¾
Chicago ex. on New York	25 disc.	30 disc.	35 disc.	20 disc.	25 disc.
Paris exch. on London	25fr.23½c	25fr.24c	25fr.15c	25fr.12½c	25fr.14c
Berlin exchange	20m45½pf	20m46¼pf	20m42¼pf	20m40¾pf	20m46¾pf
U. S. 4s of 1925	115	115	117½	121¾	125½
British consols	†80¾	80¾	83¾	86 15-16	82 3-16
French rentes	97.32½	97.62½	98.40	96.80	94.80
Russian 4s	94½	93½	91½	88	75¼
Bar gold, London	77s9d	77s9d	77s10⅝d	77s10¼d	77s9⅝d
U. S. gold coin, London	76s5d	76s5d	76s5⅝d	76s3¼d	76s5d
Bar silver, London	24 7-16d	24⅝d	23⅝d	23 13-16d	31 5-16d

*Maximum rate of each week. Present week's range, 2 and 1¾ per cent. **Range of week, 4.8635 and 4.8590. †New York low record.

MONEY AND EXCHANGE.

	Call loans.	Collateral time loans.	Com. discts.	New York exchange.
New York	1¾@2	3¾@4½	5¼@6	....
Boston	[illegible]	[illegible]	[illegible]	5c D
Providence	[illegible]	[illegible]	[illegible]	Par
Philadelphia	[illegible]	[illegible]	[illegible]	Par
Buffalo	[illegible]	[illegible]	[illegible]	$1.00 P
Cincinnati	[illegible]	[illegible]	[illegible]	10c D
Cleveland	[illegible]	[illegible]	[illegible]	50c P
Detroit	[illegible]	[illegible]	[illegible]	$1.00 P
Indianapolis	[illegible]	[illegible]	[illegible]	$1.00 P
Chicago	[illegible]	[illegible]	[illegible]	*25@30c D
Minneapolis	[illegible]	[illegible]	[illegible]	$1.00 P
Omaha	[illegible]	[illegible]	[illegible]	$1.00 P
Sioux City	[illegible]	[illegible]	[illegible]	$1.00 P
St. Paul	[illegible]	[illegible]	[illegible]	10c D
St. Louis	[illegible]	[illegible]	[illegible]	15c D
Kansas City	[illegible]	[illegible]	[illegible]	50c P
Baltimore	[illegible]	[illegible]	[illegible]	Par
New Orleans	[illegible]	[illegible]	[illegible]	Par
Atlanta	[illegible]	[illegible]	[illegible]	....
Memphis	[illegible]	[illegible]	[illegible]	Par
Augusta	[illegible]	[illegible]	[illegible]	Par
Charleston	[illegible]	[illegible]	[illegible]	$1.00 P
San Francisco	[illegible]	[illegible]	[illegible]	30c P
Portland, Ore.	[illegible]	[illegible]	[illegible]	$1.00 P
Seattle	[illegible]	[illegible]	[illegible]	$1.25 P
Tacoma	[illegible]	[illegible]	[illegible]	$1.25 P
Montreal	5	6@6½	5¼@6	15c D

*Before and after clearings.

STAPLES—RANGE OF PRICES

Following are last week's last cash prices for staple commercial products. Comparison is made with quotations for the same products one month and one year ago:

	Sept. 10, 1910.	Aug. 10, 1910.	Sept. 10, 1909.
Wheat, No. 2 red	1.03¾	1.07¾	1.12
Corn, No. 2 mixed	64½	72¾	70
Oats, No. 3 white, new	33½	49	44½
Flour, Minn. patent	5.70	6.10	5.75
Lard, choice	12.90	12.10	12.80
Pork, mess	24.75	24.75	22.75
Beef, family	19.50	19.25	14.00
Coffee, No. 7 Rio	10½	09	07½
*Sugar, granulated	5.05	5.10	5.05
Iron, No. 1 foundry	16.25	16.25	18.25
Steel billets, Pittsburg	24.50	24.50	24.50
Lead	4.45	4.45	4.37½
Tin	36.25	32.40	30.02½
Copper, Standard	12.15	12.27½	12.80
Cotton, mid. uplands	14.00	15.95	12.65
Print cloths, nominal	03¾	03¾	03¾

*Lowest net price less 1 per cent cash.

Highest and lowest prices for the more active of the above commodities in 1910 were as follows:

	Highest.	1910.		Lowest.	1910.	
Wheat	1.33½	Feb.	15	1.04¼	Sept.	9
Corn	76½	July	25	64¼	April	6
Oats	55¾	Jan.	22	38½	Aug.	31
Flour	6.60	July	25	5.85	June	13
Pork	27.50	Mar.	23	23.00	Jan.	25
Beef	19.50	May	5	15.75	Jan.	3
Coffee	10½	Sept.	8	08¾	June	14
Sugar	5.25	Mar.	4	4.85	Jan.	3
Iron	19.00	Jan.	3	16.25	Aug.	10
Lead	4.70	Jan.	3	4.20	May	10
Tin	36.17½	Sept.	7	31.55	Mar.	14
Copper	13.50	Jan.	3	11.70	July	12
Cotton	19.75	Aug.	29	13.85	Jan.	18
Print cloth	04¼	Jan.	13	03¾	Sept.	7

GOOD WEATHER FOR CROPS

Month of August Favorable, According to Report.

SLIGHT GAIN AS TO AREA.

Figures by States and Estimates of Condition.

Washington, D. C., Sept. 11.—[Special.]—The month of August was favorable for crops in general, taking the United States as a whole, the usual deterioration during the month being about 6 per cent, whereas there is an average decline in August of 3.8 per cent.

Aggregate crop conditions in the United States on Sept. 1 (or at the time of harvest) were about 4 per cent lower than on corresponding date a year ago, and 2.8 per cent lower than the average condition on Sept. 1 (or at time of harvest) of the last ten years. The era under cultivation is about 3.2 per cent more than last year.

Showing by Various States.

By states, the aggregate of crop conditions on Sept. 1 (100 representing the average on Sept. 1 of the last ten years) was as follows:

States.	Condition.	States.	Condition.
Maine	111	Missouri	105
New Hampshire	110	North Dakota	41
Vermont	112	South Dakota	76
Massachusetts	102	Nebraska	89
Rhode Island	103	Kansas	96
Connecticut	113	Kentucky	98
New York	106	Tennessee	105
New Jersey	107	Alabama	106
Pennsylvania	103	Mississippi	108
Delaware	110	Louisiana	100
Maryland	105	Texas	108
Virginia	106	Oklahoma	90
West Virginia	9[illegible]	Arkansas	112
North Carolina	107	Montana	80
South Carolina	104	Wyoming	108
Georgia	100	Colorado	85
Florida	98	New Mexico	83
Ohio	98	Arizona	79
Indiana	104	Utah	100
Illinois	104	Nevada	120
Michigan	97	Idaho	92
Wisconsin	78	Washington	82
Minnesota	92	Oregon	106
Iowa	97	California	114

Condition of Crops.

The condition of various crops in the United States Sept. 1 (or at time of harvest)—100 representing for each crop not its normal condition but its average condition Sept. 1, or at time of harvest (ten year average for most crops)—was as follows:

Peaches, production	148.1
Winter wheat, yield per acre	110.5
Oats	104.8
Cabbages	104.4
Hops	102.6
Rye, yield per acre	101.8

Cranberries	99.6	Buckwheat	94.6
Cotton	98.6	Tobacco	94.4
Corn	98.4	Sugar beets	94.1
Hemp	98.3	Hay, yield per acre	93.1
Sweet potatoes	98.2	Alfalfa	92.9
Sugar cane	97.6	Potatoes	88.3
Cantaloupes	97.3	Grapes	87.7
Sorghum	97.1	Millet	86.6
Oranges	97.1	Apples	85.6
Watermelons	97.0	Barley	84.0
Onions	96.3	Spring wheat	80.9
Tomatoes	96.5	Flaxseed	66.6
Kaffir corn	96.0		

The number of stock hogs in the United States Sept. 1 is estimated as 100.3 per cent of the number Sept. 1, 1909.

The acreage of clover for seed is estimated as 116.7 per cent of last year's acreage.

FALL IN STERLING EXCHANGE.

Maximum Decline in New York Extends to About 40 Points During Week.

New York, Sept. 11.—[Special.]—Sterling exchange experienced a sharp fall during the last week, the maximum decline extending to about 40 points, with demand bills selling down to 4.86.

There was a slight recovery Friday afternoon, when the market closed at 4.8635@4.8640 for cables, 4.8605@4.8610 for demand sterling, and 4.83¼@4.8335 for sixty day bills, as compared with 4.8665@4.8670 for cables, 4.8630@4.8640 for demand sterling, and 4.83¾@4.83⅞ for sixty day bills at the end of the previous week.

This decline in the market primarily was due to the larger offerings of commercial bills, which came out in some volume, against grain and cotton. At the same time there was not a particularly large demand for remittance, though later in the present month and in October, New York bankers will be called upon to remit a considerably amount in payment for New York City revenue bonds held abroad which are nearing maturity.

PIG IRON HAS BETTER TONE

Sales in Chicago District Are Estimated at 40,000 Tons.

FURNACE MEN ASK ADVANCE.

Oppose Contentions of Buyers for Contracts at Current Prices.

Pig iron continued last week to feel the improved tone that started the previous week. According to reliable estimates, sales of pig iron for the week in the Chicago district aggregated 40,000 tons, mostly in small lots, but of a satisfactory nature considering the previous condition of the market.

Many Inquiries; Few Contracts.

Many inquiries were received for first half delivery, but buyers and sellers are still unable to reach an understanding as to price, and few contracts have been entered into for future delivery. Buyers are trying to make contracts at current prices, while the furnace interests hold out for an advance of 50c in most cases, on the contention that present prices are on an actual cost basis and it would be ruinous to make such terms for first half delivery.

Total inquiry for first quarter and first half delivery during the week is placed at 60,000 tons, but it is declared that of this amount of prospective business not over 6,000 tons was actually closed for first half delivery, including 4,000 tons of No. 2 southern foundry bought by a Michigan interest at a figure between $11.50 and $12.00.

Little Change in Merchant Lines.

Conditions show little change in merchant lines, such as bars, sheets, and pipes, but old material gives evidence of improvement. Contracts for structural steel work showed improvement over the preceding week.

EVERY ESTABLISHMENT BUSY IN WHOLESALE GROCERY LINE.

Canned Goods and Dried Fruits Lose None of Their Firmness During Last Week Despite Increases.

Canned goods and dried fruits lost none of their firmness during the week just past and the wholesale grocery trade continued active in the face of higher cost of these staples, the demand being of an urgent nature, with every establishment rushed to its capacity to take care of the trade.

Raisins, peaches, and prunes ruled higher on the coast, but there was no advance during the week to the retail trade. Reports from the coast show the shortage in raisins and prunes to be greater than was estimated thirty days ago. Although the peach crop was a good one, the unusual demand has moved the price up in sympathy with other lines of dried fruits. Peaches, however, still remain at a figure that is regarded as proportionately cheap.

In canned goods the interest of the week centered in salmon, tomatoes, and sweet corn. The week saw the last of spot red Alaska in brokers' hands, while cohoes are practically a negative quantity. What red Alaskas can be purchased from jobbers are being held at $1.95 per dozen, an advance of 20c.

Maryland tomatoes, No. 3s, took on a firmer tone during the week, better grades, bearing jobbers' labels, being held at 77½c f. o. b. factory.

Samples of new western pack sweet corn that arrived in the market were mixed in character as to quality, some samples showing the effects of dry weather in the poor color and hard kernel, while other samples were excellent. Reports from sections where packing has been commenced indicate the crop will be short, notwithstanding favorable weather conditions during the latter part of the growing season. New corn is being quoted at an advance of 12½c over the opening price.

MARKET NOT HURT BY VERMONT VOTE

Stock Exchange Action Little Affected by Slump in the Republican Majority.

DANGER IN UPHEAVALS.

Question Arises What Will Be Situation in Case of Congressional Shift.

New York, Sept. 11.—[Special.]—That the financial community should accept as an event of high importance the September vote for governor in Vermont, which always goes Republican, will impress the uninstructed outsider as an oddity.

Persons who know, however, of the remarkable accuracy with which the rise or fall of that state's Republican plurality, above or below an arbitrary dead line, foreshadows Republican victory or defeat in hotly contested November elections, think otherwise.

No Republican president in our time has been elected in November when the party's Vermont September plurality fell below 25,000, and no Democratic president when it rose above that figure.

Democratic Landslide in 1882.

In 1882, for instance, came a great Democratic landslide in the country, following the Republican victory of 1880, and in 1884 Mr. Cleveland was elected president. In 1888 the Republicans elected Mr. Harrison; in 1890 came another Democratic victory; in 1892 the second Cleveland election. These were Vermont's September Republican pluralities of those years:

1880	26,668	1888	28,995
1882	21,673	1890	14,163
1884	22,702	1892	19,702

But in the three Republican presidential years, 1896, 1900, and 1904, Vermont's plurality never fell below 31,000, and it foreshadowed Mr. Taft's victory of 1908 by a September plurality of 29,645. Last Tuesday's vote resulted in the abnormally low Republican plurality of 17,986.

Wall street was inclined to draw inferences as to the November vote; it awaited with eager curiosity the next day's movement on the stock exchange, and it found nothing of any interest. When Wednesday morning's newspapers had told of the abnormally bad showing of the Republicans at the polls, the active shares declined a point or so in the first few minutes, then slowly and indifferently made up all the loss.

Why Market Accepted It Thus.

Why did the market, which is supposed to await with great misgivings all such political upheavals, accept the situation thus?

Possibly because a great deal of news that could be construed as unfavorable had been "discounted" by the seven months' break in prices; perhaps because even the striking indication from Vermont was no surprise. There have certainly been few electoral years when political signs in one direction have been so frequent as in 1910. The revolt against the speaker, during March, in the Republican house itself; the special election for congress on March 22, in the Fourteenth Massachusetts district, when the 1908 Republican plurality of 14,250 was turned into a Democratic plurality of 5,640; the Rochester vote of April 19, when the congressional plurality swung about from 10,167 Republican to 5,831 Democratic, and the remarkable incidents of the last few weeks in Kansas, Iowa, and other states—these were sufficient preparations for Vermont.

But the market's action has suggested also the inquiry of what the financial attitude will be in the case of a shift in congressional majorities. The change would mean political uncertainty, and it is the unknown over which the cautious investor hesitates. When he goes further, and proceeds to examine subsequent probabilities, there are, from the purely financial point of view, two opposite aspects to the matter.

Danger in Opposition Victory.

That there are serious dangers in an overwhelming victory by an opposition party every reader of political history is aware. A recent case in point was the English general election of 1906, when the Conservative majority of 132 over the Liberal coalition, obtained in the vote of 1900, was turned into the huge majority of 356 for the Liberals.

The upshot of that sweeping victory was the new ministry's series of more or less revolutionary experiments in British legislation. Or, to come nearer home, there was the election of 1892, when the Republican administration was defeated by the largest popular plurality in twenty years, and when the Democrats gained both houses of congress, for the first time since Buchanan's time.

What happened, in the legislative confusion of the next two years, will not have been forgotten; the great Democratic majority of 1892 turned out to be utterly unmanageable. It broke into factions; the house quarreled with the senate and the senate with the president, and the upshot was the well remembered political turmoil which for a long time cured the people of the taste for landslides.

Another Side to It.

But there is still another side to a possible opposition victory next November. Expiration of senatorial terms, these next few years, is distributed in such a way that the Democrats cannot possibly win the senate in the congress which meets next year. Therefore in case even of a sweeping opposition house majority returned by the vote of November, congress would be divided during the rest of the Taft administration.

Now it is the teaching of the country's past experience that a congress the two chambers of which were of opposite political complexion usually has been a body where hasty and ill considered legislation failed to pass, where ultrapartisan bills were blocked by disagreement and where, nevertheless, a vast deal of really useful lawmaking was effected. Not a little of President Cleveland's reputation for conservatism, in his first administration, was due to the fact that the vote which elected him in 1884 left the senate Republican and the house Democratic.

Wall street would doubtless like to know just where such a result would leave the politically ubiquitous Mr. Roosevelt. Probably it would have to keep on guessing. It seems to have made up its mind with some equanimity, however, as to where even a great Democratic victory would leave its other bugbear, Mr. Bryan.

FALL RIVER MILLS RETRENCH.

Curtailment During the Last Week Is Heaviest of Any Six Days This Year.

Fall River, Mass., Sept. 11.—[Special.]—Curtailment by the mills here during the last week has been the heaviest of any week this year, the total amount being estimated at over 300,000 pieces, or about two-thirds of normal full production of goods of all sorts.

The decline in the price of cotton has placed local manufacturers in a better position, and they are holding prices of their goods firm. Buyers, however, are still inclined to hold off, and unless the demand improves curtailment of production probably will continue.

NEW YORK WEEKLY STOCK RANGE.

Description.	Sales.	Open.	High.	Low.	Close.
Allis-Chalmers	100	8¾	8¾	8¾	8¾
Do pfd	100	31	31	31	31
Amal. Copper	41,600	63½	64½	62½	63¾
Amer. Agri. Chem.	600	[illegible]	[illegible]	[illegible]	[illegible]
Amer. Beet Sugar	4,000	[illegible]	[illegible]	[illegible]	[illegible]
Amer. Can	2,600	[illegible]	[illegible]	[illegible]	[illegible]
Do pfd	800	[illegible]	[illegible]	[illegible]	[illegible]
*Amer. Car Fdy.	1,600	[illegible]	[illegible]	[illegible]	[illegible]
Amer. Cot. Oil	600	[illegible]	[illegible]	[illegible]	62
Amer. Hide & L.	1,600	[illegible]	[illegible]	[illegible]	4½
Do pfd	25,300	[illegible]	[illegible]	[illegible]	[illegible]
Amer. Ice Sec.	700	19	[illegible]	[illegible]	[illegible]
Amer. Linseed pfd	100	[illegible]	[illegible]	[illegible]	[illegible]
Amer. Locomo.	1,400	[illegible]	[illegible]	[illegible]	[illegible]
Amer. Malt. pfd.	200	[illegible]	[illegible]	[illegible]	[illegible]
Amer. Smelting	54,000	67	[illegible]	[illegible]	[illegible]
Do pfd	200	103¾	[illegible]	[illegible]	[illegible]
Do pfd B	200	84¾	[illegible]	[illegible]	[illegible]
Amer. Steel Fdy.	100	43	43	43	43
Amer. Sugar	2,800	117½	117½	115¾	117
Amer. Tob. pfd.	200	[illegible]	[illegible]	[illegible]	[illegible]
Amer. Wool	300	[illegible]	[illegible]	[illegible]	[illegible]
Do pfd	100	[illegible]	[illegible]	[illegible]	[illegible]
Anaconda	100	[illegible]	[illegible]	[illegible]	[illegible]
Atchison	12,600	97	[illegible]	[illegible]	[illegible]
Do pfd	200	[illegible]	[illegible]	[illegible]	[illegible]
A. C. Line	300	105	105	105	105
Balt. & Ohio	16,100	102	103¾	100¾	103
Do pfd	200	87½	[illegible]	[illegible]	[illegible]
Beth. Steel	500	[illegible]	[illegible]	[illegible]	[illegible]
Do pfd	500	57½	[illegible]	[illegible]	[illegible]
*B. R. Transit	2,700	74¾	[illegible]	[illegible]	[illegible]
Brunswick	200	8	[illegible]	[illegible]	[illegible]
Can. Pacific	300	189	189¾	188	189
Cent. Leather	5,600	34	[illegible]	[illegible]	[illegible]
Do pfd	100	103¾	[illegible]	[illegible]	[illegible]
*Ches. & Ohio	6,900	[illegible]	[illegible]	71¾	73
Chi. & Alton	200	[illegible]	[illegible]	[illegible]	[illegible]
C. G. W.	200	[illegible]	[illegible]	[illegible]	[illegible]
C., M. & St. P.	15,600	118½	119¾	117	118¾
C. & N. W.	900	143	144	143	144
Chi. Un. Trac.	100	3	3	3	3
Colo. Fuel & I.	100	[illegible]	[illegible]	[illegible]	[illegible]
Colo. Southern	300	52½	[illegible]	[illegible]	[illegible]
Do 1st pfd	100	72	72	72	72
C., H. C. & I.	400	4¾	4¾	4	4
Con. Gas	4,100	128¾	129¾	128	129¾
Corn Products	1,200	13¾	14	13¾	[illegible]
Do pfd	400	74	74½	74	74½
Del. & Hudson	100	161¼	161¼	161¼	161¼
D. & Rio G.	1,700	[illegible]	[illegible]	[illegible]	[illegible]
Do pfd	600	70¾	[illegible]	[illegible]	[illegible]
Dis. Sec.	440	27	27½	[illegible]	[illegible]
D., S. S. & A.	400	10	10	10	10
Dupont Pow. pfd.	100	84¾	84¾	84¾	84¾
Erie	1,800	25	25½	25	25½
Do 1st pfd	1,900	42	43	41½	43
Evans. & T. H.	100	60	60	60	60
Fed. M. & S. pfd.	300	55	55	54¾	54¾
Gen. Chem. pfd	300	104	104	104	104
Gen. Electric	300	141	141¼	140¾	141¼
Great Nor. pfd.	2,600	123	124¾	122	123¾
Great Nor. Ore	200	54¾	54¾	54	54
Goldfield Con.	23,900	8¾	8¾	7¾	8¼
Havana Elec.	100	94	94	94	94
Homestake	100	85	85	85	85
Inter. Met.	7,400	18½	19¾	18	18
Do pfd	10,900	49¾	49¾	48¾	48¾
Inter. Harv.	1,600	96	96	[illegible]	[illegible]
Do pfd	100	119¾	119¾	119¾	119¾
Inter. Paper	4,200	10	10	9	9½
Do pfd	2,400	47	47	45½	44½
Inter. Pump	700	38¾	38¾	37¾	38
Do pfd	100	81	81	81	81
Iowa Cent. pfd.	800	30¾	30¾	30¾	30¾
K. C. Southern	500	[illegible]	[illegible]	[illegible]	[illegible]
Do pfd	100	[illegible]	[illegible]	[illegible]	[illegible]
Laclede Gas	400	103	[illegible]	[illegible]	[illegible]
L. E. & W.	200	18¾	20	18½	20

Description.	Sales.	Open.	High.	Low.	Close.
Long Island	100	64¾	64¾	64¾	64¾
Louis. & Nash	2,300	141¾	141¾	140¾	141
Mackay	1,500	90	91	90	[illegible]
*Do pfd	400	73	73	73	73
Mer. Marine pfd.	300	16¾	16	15	15
Minn. & St. Louis	800	24	24¾	24	24½
M. St. P. & S. S. M.	100	127¾	127¾	127¾	127¾
M., K. & T.	2,800	31	31¾	30¾	31¾
Do pfd	100	61¾	61¾	61¾	61¾
Missouri Pacific	1,300	53	53½	51½	53
National Biscuit	100	113	113	113	113
Do pfd	100	121	121¼	121	121¼
Natl. Enamel	100	[illegible]	[illegible]	[illegible]	[illegible]
*National Lead	1,200	50	[illegible]	[illegible]	[illegible]
N. R. R. M. 1st pfd	100	[illegible]	[illegible]	[illegible]	[illegible]
Do 2d pfd	2,400	[illegible]	[illegible]	[illegible]	[illegible]
Nevada Copper	1,900	[illegible]	[illegible]	[illegible]	[illegible]
N. Y. Air Brake	500	72¾	73	71	71
N. Y. Central	6,000	110¾	111¾	109¾	110¾
N. Y., C. & St. L.	200	61	61	61	61
N. Y., N. H. & H.	300	151¾	151¾	151¼	151¾
Do rects.	300	148	148¾	146	148½
N. Y., O. & W.	300	[illegible]	[illegible]	[illegible]	[illegible]
Norfolk & West.	2,300	95	95	[illegible]	[illegible]
North Amer.	100	68	[illegible]	[illegible]	[illegible]
Northern Pacific	6,600	114	114	112¾	113¾
Pac. Tel. & T.	100	[illegible]	[illegible]	[illegible]	[illegible]
Pacific Mail	2,300	26	[illegible]	[illegible]	[illegible]
Pennsylvania	16,400	127¾	128½	126	127¾
Peoples Gas	1,700	106	106¾	105½	106
Phila. Co.	600	85	85	85	85
P., C., C. & St. L.	200	94	94	92	92
Pitts. Coal	200	15¾	16	15¾	16
Do pfd	200	65¾	67	65¾	67
Pressed Car	300	34	34	34	34
Pullman	100	160	160	160	160
Ry. Steel Spgs.	100	31	31	31	31
*Do pfd	100	90¾	90¾	90¾	90¾
Reading	242,300	138	139¾	135¾	138¾
Rep. Iron & S.	300	[illegible]	[illegible]	[illegible]	[illegible]
Do pfd	300	94	[illegible]	[illegible]	[illegible]
Rock Island	9,100	[illegible]	[illegible]	[illegible]	[illegible]
Do pfd	1,600	[illegible]	[illegible]	[illegible]	[illegible]
St. J. & G. I. 2d pfd	100	40	40	40	40
St. L. & S. F. 2d pfd	400	38	38¾	38	38¾
St. L. S. W. pfd.	100	57	57	57	57
Sears-Roebuck	200	155	155	155	155
Sloss-Sheffield	200	56	56	55	55
Southern Pacific	40,000	111¾	112¾	110¾	111¾
Southern Ry.	800	22¾	22¾	22	22
Do pfd	300	51¾	51¾	51½	51¾
Tenn. Copper	1,600	26	27¾	25¾	27¾
Texas Pacific	100	[illegible]	[illegible]	[illegible]	[illegible]
Do Land Trust	100	90	90	90	90
T., St. L. & W.	1,300	[illegible]	[illegible]	[illegible]	[illegible]
Do pfd	1,400	[illegible]	[illegible]	[illegible]	[illegible]
Twin City	600	108	111¾	108	111¾
Un. Bag pfd.	100	60	60	60	60
Union Pacific	179,000	164	165¾	162¾	165¾
Do pfd	1,500	92	92	91¾	91¾
Un. Dry Goods pfd	100	102¾	102¾	102¾	102¾
United Inv. pfd.	200	54	54	54	54
U. S. Rubber	1,300	34¾	34¾	33¾	34
Do 1st pfd	400	106¾	106¾	105¾	106¾
Do 2d pfd	100	65	65	65	65
U. S. Steel	226,600	67¾	68¾	66¾	68¾
Do pfd	2,800	115¾	116¾	115¾	116¾
Utah Copper	2,900	46¾	46¾	45¾	46
Va. Chem.	2,300	57¾	58¾	57¾	58
Wabash	800	16¾	17	16½	16¾
Do pfd	2,600	35	35¾	34¾	35¾
Western Md.	100	44	44	44	44
Do pfd	200	[illegible]	[illegible]	[illegible]	[illegible]
W. U. Tel.	300	63¾	63¾	63	63
W. & L. E. 2d pfd.	100	9	9	9	9

*Ex. div.
Total sales, 1,010,600 shares.

WAITING MOOD IN STOCKS

New York Traders Divided as to Why and Wherefore.

VARIOUS FACTORS SEEN.

Rate Fight and Fear of Disturbed Money Market Discussed.

[NEW YORK TIMES FINANCIAL LEADER.]

New York, Sept. 11.—[Special.]—Wall street's explanation of the unusually dull securities markets in recent weeks, is that they are maintaining "a waiting attitude." Thus far there is complete agreement among commentators on the state of affairs on the stock exchange, but a wide diversity of opinion is developed by inquiry as to exactly what the markets are awaiting.

In some quarters stress is placed upon the clouded political situation. Mr. Roosevelt's policies and their apparent acceptance by throngs of his auditors on his western tour, and evidences of the strength of the insurgent movement in the Republican ranks, as disclosed in the week's primary voting in Michigan, Wisconsin and New Hampshire, together with the reduced Republican majority in the Vermont election and consequent auguries of Democratic success, are all adduced as reasons for conservation and caution in financial affairs.

In still other quarters apprehensions are expressed over the outcome of the campaign by railroads to secure higher rates. The determined efforts of shippers to prevent any advances whatever and the unknown attitude of the commission are offered as sufficient reasons for adoption of a "waiting attitude." Elsewhere there are put forward in justification of this same attitude, other arguments, including the possibility of distributed money markets, particularly in the event of failure, of the negotiations now under way between our bankers and those of Europe over cotton bills, too numerous to particularize, but unquestionably tending to abstention from the purchase of securities, the financing of new projects, or the expansion of existing ones.

Good Crop News Factor.

From the list of explanations offered for the hesitancy of the securities markets the crop situation was definitely eliminated by last week's government report on conditions as of Sept. 1. Substantial improvement in wheat and the practical maintenance of the position of corn afford a safe basis for the prediction that as a whole the agricultural yields of our farms this year will in point of volume equal anything in the past and may far surpass all records in point of value.

Some reflection of the agricultural position may naturally be looked for in trade a little later on when the always dull summer season, in the present instance intensified by a variety of factors, all of which may honestly be termed more or less superficial, draws to its close and the money markets are relieved of the burden of financing the great crops. Just now, as statistics from the leading departments of industry and from railroads prove conclusively enough, business is holding its own fairly well without a really definite tendency in either direction.

In banking circles the conviction is growing that the money markets will pass through the fall ordeal without disturbance. Higher rates than those now prevailing are looked for. The only real complication observable in the money position at the moment is that involved in the cotton bills dispute, but it is difficult to conceive anything save a satisfactory issue here, since the foreign makers of cloths must have the cotton and our railroads and bankers have proved themselves willing and anxious to do everything within reason to facilitate its export.

Firmness in Berlin Market.

[BY CABLE TO THE CHICAGO TRIBUNE.]

BERLIN, Sept. 11.—Firmness and a fair amount of trading activity distinguished operations on the boerse during the week. One of the issues which attracted special attention was Warsaw and Vienna, whose shares advanced sharply. American rails were neglected, owing to the uncertainty which still prevails in the German market with reference to New York developments.

Labor Crisis Felt in London.

[BY CABLE TO THE CHICAGO TRIBUNE.]

LONDON, Sept. 11.—Developments in the labor crisis adversely affected British home markets and there was an all round drop in prices at the close of the week. This was, however, largely of a professional and precautionary order. The American market here has been without animation. The future of the rubber market turns entirely upon the American demand for rubber, and on this head there are many contradictory opinions.

CHICAGO STOCK EXCHANGE

WEEKLY RANGE.

Description.	Sales.	Open.	High.	Low.	Close.
Am. Can	720	8¾	[illegible]	7¾	8
Do pfd	520	63¾	[illegible]	[illegible]	[illegible]
Am. Radiator	[illegible]	[illegible]	[illegible]	[illegible]	[illegible]
Am. Tel. & Tel.	75	132¾	132¾	132¾	132¾
Booth Fish. pfd.	1	60	60	60	60
Chi. Pneu. Tool	130	33¾	33¾	33	33¾
Chi. Ry. series 1	[illegible]	[illegible]	[illegible]	[illegible]	[illegible]
Do series 2	200	16	[illegible]	[illegible]	[illegible]
Do series 4	[illegible]	[illegible]	[illegible]	[illegible]	[illegible]
Chi. Subway	320	4	4¾	4	4¾
Chi. Telephone	71	113	113	113	113
Com.-Edison	30	111	111	111	111
Corn Prod. & Ref.	50	14¾	14¾	14¾	14¾
Diamond Match	[illegible]	[illegible]	[illegible]	[illegible]	[illegible]
Kan. Cy. Ry. & Lt.	70	[illegible]	[illegible]	[illegible]	[illegible]
McCrum-Howell	[illegible]	[illegible]	[illegible]	[illegible]	[illegible]
Do pfd	[illegible]	[illegible]	[illegible]	[illegible]	[illegible]
Met. Elevated	5	19	19	19	19
Do pfd	50	61¾	61¾	61¾	61¾
Nat. Biscuit	5	113	113	113	113
Do pfd	[illegible]	[illegible]	[illegible]	[illegible]	[illegible]
Nat. Carbon	110	120	[illegible]	[illegible]	[illegible]
Do pfd	20	120	[illegible]	[illegible]	[illegible]
People's Gas	220	106	106¾	105	106
Quaker Oats	[illegible]	[illegible]	[illegible]	[illegible]	[illegible]
Do pfd	72	102	102¾	101	102¾
Sears-Roebuck	475	155	157	[illegible]	[illegible]
Do pfd	[illegible]	[illegible]	[illegible]	[illegible]	[illegible]
So. Side Elevated	[illegible]	[illegible]	[illegible]	[illegible]	[illegible]
Street's St. Car	[illegible]	[illegible]	[illegible]	[illegible]	[illegible]
Do pfd	30	47	47¾	47	47¾
Swift & Co.	[illegible]	[illegible]	[illegible]	[illegible]	[illegible]
United Boxboard	[illegible]	[illegible]	[illegible]	[illegible]	[illegible]
U. S. Steel	115	68¾	[illegible]	[illegible]	[illegible]

BONDS.

Description.	Sales.	Open.	High.	Low.	Close.
Chi. Cy. Ry. 5s	1,000	102¾	[illegible]	[illegible]	[illegible]
Chi. Ry. 1st 5s	4,000	97¾	97¾	97¾	97¾
Chi. Telephone 5s	14,000	101¾	[illegible]	[illegible]	[illegible]
Com.-Edison 5s	12,000	100¾	[illegible]	[illegible]	[illegible]
Met. Elevated 4s	7,000	82¾	[illegible]	[illegible]	[illegible]
Met. Exten. 4s	6,000	77	77¾	77	77¾
Morris 4½s	2,000	89¾	[illegible]	[illegible]	[illegible]
N. W. Elevated 4s	2,000	94¾	[illegible]	[illegible]	[illegible]
Peo. Gas Ref. 5s	1,000	101¾	101¾	101¾	101¾

*Ex. div.

ACTIVITY IN COPPER WORLD

Consumption for August Is Equal to Production.

BUYING BUSINESS IS GOOD.

Important Developments Are Expected in the Industry.

Boston, Mass., Sept. 11.—[Special.]—The world's stocks of copper metal during the month of August decreased about 5,675,000 lbs, of which 3,915,200 lbs were a decrease in the foreign visible, and 1,759,433 lbs a decrease in stocks on this side of the water. Since Jan. 1 the foreign visible has declined six months out of the eight, showing a net loss, as of Sept. 1, of 25,760,000 lbs. Against this stocks in the United States have increased 27,115,134 lbs, making a net increase in world's stocks as of Sept. 1 of 1,355,134 lbs. This is about as near a standoff between production and deliveries as could well be expected.

Foreign Visible Increases.

Comparison of "production over deliveries" makes it appear that 1910 to date has made a much poorer showing than the same time last year, but it must be taken into consideration that the foreign visible in the first eight months of 1909 increased nearly 73,000,000 lbs, so that this year's showing, on the whole, is far the better.

August's report reflected to a considerable extent the buying movement started by the action on the part of producers in cutting down output, domestic deliveries being the best in the last four months. Export deliveries were better than July, but smaller than June, foreign consumers buying considerably from store abroad during the month.

Important Developments Expected.

The Boston News Bureau says: "The copper trade looks for important developments before the end of the year. The eight months that have elapsed show that for the present consumption is abreast of production. There remain the surplus world's stocks of copper, totaling in the neighborhood of 400,000,000 lbs, to be reduced before the metal market can be said to be on firm ground again. To what extent consumers will take up these surplus stocks depends upon how effective the present curtailment proves. An important decrease in production is expected to show in the October statement, which should have the effect of stimulating demand and induce consumers to assume a considerable portion of the burden of surplus copper which is now on the producers' shoulders."

Visible Supply of Wheat.

The world's visible supply of wheat on Aug. 1, says the London Economist, was 10,100,000 quarters, or nearly 2,700,000 quarters more than at the corresponding period of 1909, but still only about an average quantity for a series of years. This does not include the great surplus India has left out of the immense crop reaped in that country last spring.

HEAVY SUPPLIES DEPRESS WHEAT

Market Drifts to Lower Level of Own Weight; Buying Support Lacking.

CASH DEMAND IS SLACK.

Coarse Grains Have Decline; Corn Crop Rapidly Nearing Maturity.

Tremendous shipments of wheat from Russia and the Danubian countries, with much larger exports from both Argentina and Australia than a year ago swelled the total exports for the week to nearly the largest on record.

The result was price depression in all the principal markets of the world. European buyers are getting over their scare, induced by the poor French prospects, and export bids have been withdrawn or lowered. On the decline there has been little improvement in the foreign demand, and Russia continues to offer wheat freely on a much cheaper basis than North America.

World's stocks are about 47,000,000 bu larger than a year ago; the visible in this country is about three times as large as a year ago, and there appears to be no adequate outlet for the wheat in any direction at the present time.

Local Stocks Used as Club.

Heavy local stocks have been used for the purpose of depressing prices here, and, with no outside trade to speak of, buyers have been slow in taking hold. Added to the bear selling the past week has seen heavy liquidation by tired and disgusted holders on a large scale. Prices have touched a new low point nearly every day, each little recession bringing in a new grist of stop orders.

Shorts have taken profits on a liberal scale at several different times, but without rallying the market to any important extent. On a 4c decline within a few days there does not appear to be any better demand than before. Cash buyers are still diffident, and foreigners, even when inclined to buy, do not care to, with constantly depreciating values of cereals on this side. This makes a discouraging outlook from the bull standpoint.

Market on Debatable Ground.

Bulls, in fact, are debating if there is worse to come, or whether the market is not about sick enough to begin to get well. Many traders have been nursing the theory that dollar wheat would be cheap throughout the year, but these are wavering a little. The spring wheat crop report, showing a total yield of 217,000,000 bu was not regarded as especially bearish, in fact, much greater improvement having been expected.

Receipts in the northwest are making a bullish showing compared to a year ago, the total for the week at Duluth and Minneapolis being 2,898 cars, compared to 5,237 cars for the corresponding week last year. It does not seem probable that the run this year will be as heavy at any time from now on as last fall, when there was a bumper crop.

Northwest Needs Hard Wheat.

It is possible that the northwest will be obliged to draw still more on winter wheat territory for supplies. If this turns out to be the case a hardening of cash values for winter wheat will ensue. Chicago has a stock of about 10,500,000 bu in all positions. Chicago is also relatively by far the cheapest market for both cash wheat and futures in the country.

Flour trade is moderate, but there was a little improvement shown on the break in wheat. Minneapolis and northwest output is large, with a good deal of the flour being shipped to lake ports for storage. Interior winter wheat millers report the trade as a rule slow, with liberal stocks. Farmers are not selling freely, but receipts are still on a fair scale, and purchases from country dealers have been quite free recently.

Foreign developments have changed conditions abroad from a fairly bullish position to a much more bearish situation. Distributing points have been flooded with offers from southeastern Europe.

Corn Holders Free Sellers.

Prices for corn have worked lower despite frequent frost scares, which as a speculative influence proved to be impotent. Light frosts in fact were experienced, but they were not serious, and on the whole the crop has made substantial progress. Government figures showing a promise for a crop of 2,836,000,000 bu, compared to 2,086,000,000 bu in August, did not exert much influence marketwise.

Export business has been done on a small scale, but total sales have been small in the aggregate. Much of the crop is still in danger of frosts so that frost scares are likely, but every day is putting a great deal of corn in safety.

Slow Call for Cash Oats.

Oats continue to be depressed by the heavy stocks and slow shipping demand. Stocks of oats all over the world continue to increase and available supplies in all countries are placed at approximately 32,000,000 bu, probably the largest on record. The government makes the domestic crop the largest on record at 1,045,000,000 bu, which, following a crop of 1,007,000,000 bu, makes a bearish situation so far as stocks are concerned.

On the decline there has been free taking of profits by the shorts, but even this buying has been insufficient to force any advance.

Hog Run Factor in Product.

Hog prices had a big bulge and then a sharp break, recovering again later in the week. The provisions market was affected to a large extent by the developments at the yards, but there was little speculative interest in the market and there was a weak tone at times. Packers did not give the market the support expected and this was a factor. Cash trade is fairly active and the run of hogs has been unusually light, helping the position of the bulls materially. Receipts in the west for the week were 246,700, against 272,400 a year ago. The estimate for today at Chicago is 24,000, with 85,000 expected for the week.

Range of Prices for the Week.

WHEAT.

	Close Sept. 3.	High.	Low.	Sept. 10, 1910.	Sept. 11, 1909.
Sept.	95¾	96¾	95¼	95¼	1.02¾
Dec.	1.02¾-¾	1.03¾-¾	99¾	99¾-¾	98¾
May	1.08¾	1.08¾	1.05¾	1.05¾	1.00

CORN.

	Close Sept. 3.	High.	Low.	Sept. 10, 1910.	Sept. 11, 1909.
Sept.	58½	58¾	56	56¾	67¾
Dec.	57½-¾	57¾	54¾	54¾-¾	60¾
May	60¾	59¾	57½	57¾-¾	61¾

OATS.

	Close Sept. 3.	High.	Low.	Sept. 10, 1910.	Sept. 11, 1909.
Sept.	33¾	33¾	32	32¾	39¾
Dec.	35¾-¼	35¾	34¾-¼	34¾-¾	39¾
May	39¾-¾	39¾	37¾	37¾	41¾

PORK.

	Close Sept. 3.	High.	Low.	Sept. 10, 1910.	Sept. 11, 1909.
Sept.	20.95	20.97½	20.05	20.80	22.72½
Oct.	20.65	20.80	20.12½	20.52½	[illegible]
Jan.	18.75	18.90	18.60	18.80	18.22½

LARD.

	Close Sept. 3.	High.	Low.	Sept. 10, 1910.	Sept. 11, 1909.
Sept.	12.20	12.37½	12.10	12.37½	12.17½
Oct.	12.25	12.37½	12.17½	12.37½	12.17½
Nov.	11.75	11.90	11.62½	11.75	11.80
Jan.	10.75	10.85	10.67½	10.82½	10.72½

RIBS.

	Close Sept. 3.	High.	Low.	Sept. 10, 1910.	Sept. 11, 1909.
Sept.	12.05	12.17½	11.97½	11.95	11.60
Oct.	11.90	12.02½	11.52½	11.75	11.60
Jan.	9.90	9.95	9.75	9.87½	9.60½

	Wheat.	Corn.	Oats.
Primary receipts—			
Last week	7,369,032	3,454,543	4,135,716
Previous week	7,768,541	4,061,309	3,874,116
Last year	7,064,500	4,048,379	2,525,865
Primary shipments—			
Last week	2,570,152	2,326,129	2,244,186
Previous week	3,612,777	2,092,717	1,827,995
Last year	3,675,875	2,102,470	2,122,916
Clearances—			
Last week	506,098	114,084	2,975
Previous week	2,005,540	33,018	772
Last year	790,738	16,910	2,092

FIRE AGENTS MEET IN CHICAGO TODAY

Annual Gathering of National Association at La Salle to End Wednesday.

EXPENSES A BIG ISSUE.

Reduction One of the Important Questions to Be Considered at Sessions.

The annual meeting of the National Association of Local Fire Insurance Agents will be opened at the Hotel La Salle this afternoon. The last session will take place Wednesday morning.

President Fred Buenther of Detroit and Secretary Henry H. Putnam of Boston have arrived in Chicago ready for the work of the big convention. President Homer A. Stillwell of the Association of Commerce will give the address of welcome, to which F. G. Lumpkin of Columbus, Ga., will respond. The annual address of President Guenther will sound the keynote of the proceedings. There are two committee reports scheduled for today. The executive committee will report through Chairman W. E. Metzger of Nashville, Tenn., and the grievance committee through Chairman J. H. Southgate of Durham, S. C.

The Chicago agents have arranged with Fire Chief Horan for an exhibition of the work of the fire boats along the river tomorrow morning.

One of the important questions before the association is expense reduction. The edict of the companies has gone forth that commissions must be reduced. There has been no official or definite promulgation of such an order, but the sentiment is in the air.

The companies recently held a meeting in Chicago and voted to readjust commissions in the large cities. The agents think that this is significant and look for a general commission reduction. The agents will contend for some compensating advantages if they are called on to make a sacrifice in their stipend. George D. Markham of St. Louis is to lead the discussion on the expense reduction issue.

The Chicago agents have arranged for various forms of entertainment for the visitors. Rockwood W. Hosmer is chairman of the general committee at Chicago. The delegates will be taken on a lake trip tomorrow evening and on Wednesday afternoon they will be the guests of the underwriters' laboratories on Ohio street, where a buffet luncheon will be served.

Prof. Albert W. Whitney, actuary of the New York legislative investigating committee, will be in Chicago this week to confer with the Illinois fire insurance commission, which will meet in executive session. The plan is to defer the report of the Illinois commission until after the New York hearing.

The Illinois commission sees the desirability of some uniformity in recommendations of two important states. Prof. Whitney has already been in conference with Attorney Oscar B. Ryon of the Illinois commission, getting the chief points brought out in the testimony before that body. Illinois expects to profit from the evidence secured by the New York committee.

The American Life convention, composed of the officials of western and southern life companies, will open its annual meeting in Des Moines next Thursday. Isaac Miller Hamilton of Chicago, president of the Federal Life, is president of the American convention. The convention stands in the west and south for the same principles that the Association of Life Insurance Presidents does in the east.

The American convention has just established a medical section to which the companies contribute their rejected cases and other data and which is furnished all the company members. The main papers this year are to be read by those particularly interested in the medical and legal sections.

The National Association of Life Underwriters in putting its foot on deceptive selling stock selling schemes in the promotion of new life companies thus takes a stand in line with the resolutions adopted by the insurance commissioners' convention. Both the insurance commissioners and the agents' association have thus come out with the declaration that 5 per cent is the maximum amount that should be allowed for organization expense. The percentage is to be figured on the total contributions of stockholders. Some companies have paid out as high as 40 and 50 per cent to promoters and stock salesmen.

The average organization expense is put at 20 per cent. The national association takes the stand that the public has been grossly deceived in these promotion schemes, and holds that if the purchasers were aware of the high expense of organization they would not buy stock.

Again, the national association contends that much of the literature promulgated by promoters is misleading. Insurance Commissioner Barry of Michigan, in his address before the national convention at Detroit last week, excoriated these high finance life insurance schemes.

Zeno M. Host, former insurance commissioner of Wisconsin, who took a prominent part in the deliberations of the state supervising officials, has just resigned as agency director of the United States Annuity and Life of Chicago. He has been connected in this capacity with the local company for two years, doing its field work. He will not depart from the life insurance business, but will connect with some company as a general agent. He may decide to remain with the United States Annuity and Life in a general agency capacity.

Western managers of fire companies all go to Frontenac, Thousand Islands, this week to attend the annual meeting of the Western Union, which opens Wednesday. Joseph H. Lenehan of Chicago, is president. The most important topic will be expense reduction. Another big question is how to meet the growing competition of Lloyds and mutual companies. These concerns are taking much desirable business. Many of them do not pay any taxes or fees or contribute in any way to the state or municipal revenues. They can thus write insurance at less cost than the companies that comply with the state laws and pay the taxes levied.

Much of this business is secured by correspondence and thus agency commissions are eliminated. F. D. McGregor of Chicago, western manager of the Queen, is regarded as the leading presidential possibility of the Western Union for the coming year.

PEOPLES PORTLAND CEMENT CO.
TRIANGLE BRAND

A Sound 7% First Mortgage Bond

backed by ample assets and carrying a generous bonus in common stock to September Investors. *Trustee for Bond-Holders, Chicago Title & Trust Co., and Wm. C. Niblach, Vice President and Trust Officer, Chicago Title & Trust Co.*

Send for full information and prospectus
Peoples Portland Cement Co.
1411 Great Northern Bldg., Chicago, Ill.
or 211 Folck Bldg., Sandusky, O.

OFFICIAL WEATHER FORECAST.

OFFICE OF CHIEF OF WEATHER BUREAU, Washington, D. C., Sept. 11.—Forecast for Monday and Tuesday:

Illinois—Rain and colder Monday, Tuesday partly cloudy and cool, brisk south, shifting to north winds.

Indiana—Rain and colder Monday, Tuesday partly cloudy and colder, brisk south, shifting to north winds.

Ohio—Increasing cloudiness, with showers late Monday or Tuesday, colder Tuesday, brisk south, shifting to north winds.

Lower Michigan—Rain and colder Monday, Tuesday partly cloudy, brisk north winds.

Upper Michigan—Fair Monday, colder in east and south portions, Tuesday fair and warmer, brisk north winds.

Missouri—Unsettled weather Monday and Tuesday, with probably showers, colder.

Iowa—Unsettled and colder Monday, with showers in east and south portions, Tuesday partly cloudy.

South Dakota—Partly cloudy and continued cool Monday, Tuesday fair and warmer.

North Dakota—Fair Monday and Tuesday, rising temperature Tuesday.

Nebraska, Kansas, and Oklahoma—Rain and colder Monday, Tuesday partly cloudy.

Wisconsin—Unsettled and colder Monday, with rain in east and south portions, Tuesday fair, brisk to high north winds diminishing.

Minnesota—Fair and cool Monday, Tuesday fair and warmer, moderate south winds becoming light and variable.

Place of observation. Time taken: Sept. 11, 7 p. m.	Thermometer	Max. temp.	Precipitation 24 hours	Direction of wind	State of weather
Abilene	90	96	....	S.E.	Clear
Albany	66	72	....	N.	Cloudy
Alpena	60	72	....	S.E.	Cloudy
Amarillo	90	102	....	S.W.	Fair
Bismarck	50	52	.22	N.E.	Fair
Boise	64	64	....	S.	Clear
Boston	60	64	....	E.	Clear
Buffalo	68	70	....	S.	Clear
Cairo	82	86	....	S.	Clear
Calgary	44	46	.02	S.E.	Clear
Charles City	64	80	.01	N.	Cloudy
Cheyenne	44	32	.02	E.	Rain
Chicago	75	80	....	S.	Clear
Cincinnati	75	84	....	S.E.	Clear
Cleveland	70	73	....	N.E.	Clear
Davenport	80	84	....	S.	Clear
Denver	54	64	.04	E.	Cloudy
Des Moines	82	88	....	N.W.	Rain
Detroit	66	76	....	S.	Clear
Devils Lake	44	50	....	N.E.	Clear
Dodge	80	84	....	S.	Clear
Dubuque	78	82	....	S.	Cloudy
Duluth	48	56	.54	N.W.	Cloudy
El Paso	90	94	....	W.	Clear
Edmonton	46	50	.10	W.	Clear
Escanaba	54	54	.70	N.E.	Rain
Galveston	82	84	.24	S.E.	Fair
Grand Haven	68	76	....	S.	Clear
Grand Rapids	68	76	....	S.	Clear
Green Bay	68	76	....	N.E.	Rain
Havre	58	64	....	N.E.	Fair
Helena	42	44	.08	N.	Cloudy
Huron	54	62	....	N.	Cloudy
Indianapolis	74	82	....	S.	Clear
Jacksonville	78	88	....	S.	Clear
Kansas City	82	88	....	S.	Clear
Keokuk	78	84	....	S.	Clear
Lander	46	52	....	N.	Cloudy
Little Rock	82	88	....	S.	Clear
Los Angeles	74	82	....	S.W.	Clear
Madison	74	78	....	S.W.	Cloudy
Marquette	52	54	.62	N.W.	Rain
Memphis	84	90	....	S.	Clear
Medicine Hat	48	50	....	N.W.	Fair
Milwaukee	72	72	....	S.	Clear
Minnedosa	46	48	....	....	Clear
Montgomery	82	88	....	S.	Clear
Montreal	60	68	....	S.E.	Clear
Moorhead	48	52	.02	N.	Cloudy
Nashville	82	88	....	S.	Clear
New Orleans	80	86	.08	E.	Fair
New York	64	72	....	E.	Clear
North Platte	42	44	.02	N.	Cloudy
Oklahoma	88	94	....	S.	Clear
Omaha	66	84	....	S.	Cloudy
Parkersburg	74	82	....	S.	Clear
Peoria	76	84	....	S.	Clear
Philadelphia	66	74	....	S.E.	Fair
Pittsburg	74	80	....	S.W.	Clear
Portland, Ore.	60	60	.16	N.W.	Cloudy
Pueblo	66	78	....	E.	Fair
Rapid City	54	54	....	N.W.	Cloudy
Qu'Appelle	46	46	....	N.W.	Fair
San Francisco	58	62	....	W.	Clear
St. Louis	80	84	....	S.	Clear
St. Paul	64	72	.16	N.E.	Cloudy
Salt Lake City	64	70	....	N.W.	Cloudy
San Antonio	84	94	....	S.E.	Fair
San Diego	70	70	....	S.	Clear
Ste. Marie	60	70	.04	N.W.	Rain
Spokane	62	64	....	N.E.	Fair
Springfield, Ill.	74	82	....	S.	Clear
Springfield, Mo.	78	86	....	S.E.	Clear
Tacoma	58	70	....	N.	Clear
Vicksburg	80	90	....	S.E.	Fair
Washington	72	74	....	S.E.	Cloudy
White River	50	62	.22	E.	Rain
Wichita	80	96	....	S.	Fair
Winnipeg	46	48	....	W.	Clear
Yellowstone Park	42	46	.01	N.W.	Cloudy

Good Man Wanted

ONE of the largest manufacturing concerns in the State of Ohio, whose business is now established in Cook County and Chicago, intends to change its present plan of marketing its product and wants a high-class, capable man with a moderate amount of capital to handle the business. This opportunity, now open, is easily worth $10,000 per year. Interview necessary with general manager, temporarily in city. Address L O 125, Tribune.

Fort Dearborn National Bank
Clark and Monroe Streets
CAPITAL AND SURPLUS, $2,000,000
UNITED STATES DEPOSITARY

WM. A. TILDEN, President
NELSON N. LAMPERT, Vice-Pres. J. FLETCHER FARRELL, Vice-Pres.
HENRY R. KENT, Cashier
GEORGE H. WILSON, Assistant Cashier CHARLES FERNALD, Assistant Cashier
THOMAS E. NEWCOMER, Assistant Cashier

We solicit the accounts of banks, corporations, firms and individuals and endeavor to give prompt and efficient service by personal and courteous attention to our customers.

Chicago and North Western Railway Company Notice of Annual Meeting.

The annual meeting of the stockholders and bondholders of the Chicago and North Western Railway Company will be held at the office of the company in the City of Chicago, Illinois, on Thursday, October 20, 1910, at 12 o'clock, noon, for the election of directors and the transaction of such other business as may come before said meeting. The terms and conditions of the purchase of the railway and property of the Lee County Railway Company, an Illinois corporation, and the terms and conditions of the purchase of the railway and property of the Sioux City, Dakota and North Western Railway Company, an Iowa corporation, both of which companies are proprietary companies, the capital stock of which is owned by the Chicago and North Western Railway Company, as agreed upon between the directors of the purchasing and selling corporations, will be submitted to the stockholders for approval.

Transfer books will be closed on Monday, September 19, 1910, at the close of business on that day, and will be reopened on Friday, October 21, 1910. Bondholders will authenticate their voting bonds by registration.

Dated August 15th, 1910.

MARVIN HUGHITT, President.
JOHN D. CALDWELL, Secretary.

Office of H. M. BYLLESBY & COMPANY, Engineers, Managers, Chicago.

The Board of Directors of the OKLAHOMA GAS AND ELECTRIC COMPANY of Oklahoma City, Oklahoma, has declared a quarterly dividend of two per cent (2%) upon the common stock of this company, payable by check September 15th, 1910, to stockholders of record as of the close of business August 31st, 1910.

ROBERT J. GRAF, Assistant Secretary.

H. M. BYLLESBY & Co.
ENGINEERS
EXAMINATIONS AND REPORTS
218 LA SALLE STREET
CHICAGO
PORTLAND, ORE. OKLAHOMA CITY, OKLA. MOBILE, ALA.

NOTICE

TO WHOM IT MAY CONCERN:

The Commercial National Bank of Chicago, located at Chicago, in the State of Illinois, is closing its affairs. All note holders and other creditors of the association are, therefore, hereby notified to present their notes and other claims for payment.

NATHANIEL R. LOSCH, Cashier.

Dated, Chicago, Illinois, July 30, 1910.

FARM MORTGAGES
For Investment Funds. Send for List.
A. G. DANFORTH & CO., Bankers.
Washington, Ill. Established 1858

PROPOSALS FOR CONSTRUCTING BREAKWATER.—U. S. Engineer Office, 813 Prospect Ave., S. E., Cleveland, Ohio, September 8, 1910. Sealed proposals for constructing breakwater at Fairport, Ohio, will be received at this office until 10 o'clock A. M., October 8, 1910, and then publicly opened. Information on application. JOHN MILLIS, Col., Engrs.

PROPOSALS FOR REPAIRING BREAKWATER—U. S. Engineer Office, 813 Prospect Ave., S. E., Cleveland, Ohio, September 9, 1910. Sealed proposals for repairing breakwater at Cleveland Harbor, Ohio, will be received at this office until 10 o'clock A. M., October 15, 1910, and then publicly opened. Information on application. John Millis, Col., Engrs.

PROPOSALS FOR DREDGING.—U. S. Engineer Office, 813 Prospect Ave., S. E., Cleveland, Ohio, September 8, 1910. Sealed proposals for dredging Toledo Harbor, Ohio, will be received at this office until 10 o'clock A. M., October 8, 1910, and then publicly opened. Information on application. JOHN MILLIS, Col., Engrs.

PROPOSALS FOR CASTINGS, COLD-ROLLED Steel, Wire Rope, Copper Ladder Rungs, Steel and Brass Tubing, Pipe Fittings, Valves, Cocks, Oil Cups, Bolts, Nuts, Nails, Tacks, Hinges, Twist Drills, Rail Benders, Jacks, Grindstones, Crucibles, Shovels, Hoes, Brooms, Plumber's Furnaces, Anchors, Oilers, Oil Cans, Tallow Pots, Sprinkling Cans, Cab Lamps, Steel Tapes, Hose, Packing, Gaskets, Buffing Leather, Emery Cloth, Tablecloths, Twine, Chairs, Soft Soap, Friction Clutch Pulley, Wool Waste, Rubber Belting, Fire Brick, etc. Sealed proposals will be received at the office of the General Purchasing Officer, Isthmian Canal Commission, Washington, D. C., until 10:30 a. m., September 30, 1910, at which time they will be opened in public, for furnishing the above-mentioned articles. Blanks and general information relating to this Circular (No. 604) may be obtained from this office or the offices of the Assistant Purchasing Agents, 24 State Street, New York City; 55 National Realty Building, New Orleans, La., and 1086 North Point Street, San Francisco, Cal.; also from the U. S. Engineer Offices in the following cities: Seattle, Wash.; Los Angeles, Cal.; Baltimore, Md.; Philadelphia, Pa.; Pittsburg, Pa.; Boston, Mass.; Buffalo, N. Y.; Cleveland, O.; Cincinnati, Ohio; Chicago, Ill.; St. Louis, Mo.; Detroit, Mich.; Milwaukee, Wis.; St. Paul, Minn.; Chattanooga, Tenn.; Louisville, Ky.; Mobile, Ala., and Galveston, Tex.; Commercial Club, Kansas City, Mo.; Chamber of Commerce, Quincy, Ill., and Chamber of Commerce and Board of Trade, Tacoma, Wash.—F. C. Boggs, Captain, Corps of Engineers, U. S. A., General Purchasing Officer.

RAILWAY TIME TABLES.

*Daily. †Sunday. ‡Ex. Saturday. †Ex. Sunday. ‡Ex. Monday.

Chicago & North Western

Ticket offices, 212 Clark-st. (Telephone Randolph [illegible]) and Wells Street Station. Information Bureau, Telephones Main [illegible] and Automatic [illegible].

Leave		Arrive
	Milwaukee, Madison	
	Milwaukee, Sheboygan, Manitowoc	
	Rockford and Freeport / via Elgin	
	Rockford via Harvard	
	La Crosse, Winona, Minn., and Dak.	
	Milwaukee, Menominee, Escanaba	
	St. Paul, Minneapolis, Madison	
	Marshfield via Merrillan	
	Omaha, Cedar Rapids, Des Moines	
	Elgin, Rockford, Freeport	
	Milwaukee, G. Bay, Menominee / Manitowoc, Wausau, Marshfield	
	Cedar Rapids and intermediate	
	Kenosha, Racine, Milwaukee	
	Milwaukee, Green Bay, Menominee	
	Milwaukee, Madison, Waukesha	
	Beloit, Janesville, Madison	
	Kenosha, Racine, Milwaukee	
	Elgin, Rockford, Freeport	
	Milwaukee, Waukesha, Sheboygan / Manitowoc, Appleton Jct., Ashland	
	Oshkosh, Wausau, Marshfield	
	Denver, Omaha and Council Bluffs	
	Des Moines, Omaha, Sioux City	
	Duluth, Superior, Janesville	
	Milwaukee, Calumet, Marquette	
	Sault Ste. Marie (Through Sleeper)	
	Sheboygan, Manitowoc, Ashland	
	St. Paul, Minneapolis, Madison	
	Omaha, Ogden, Salt Lake, San Francisco, Los Angeles	
	Northern Iowa and Dakotas	
	Elgin, Rockford, Freeport	
	Kenosha, Racine and Milwaukee	
	La Crosse, Winona, Black Hills	
	St. Paul, Minneapolis and Duluth	
	Omaha, Salt Lake, Los Angeles	
	Portland and Puget Sound points	
	Milwaukee, Green Bay, Escanaba	
	Omaha, Des Moines, Denver	
	Omaha, Sioux City, Black Hills	
	Salt Lake, San Francisco, Los Angeles, Omaha, Cedar Rapids	
	Portland and Puget Sound points	
	Omaha, Northern Iowa and Dakota	
	Milwaukee, Marquette, Ashland, Wausau, Marshfield, Grand Rapids	
	Milwaukee, Green Bay, Menominee, Rhinelander	
	Duluth, Janesville, Madison, St. Paul, Minneapolis, Superior and Duluth	
	La Crosse and Winona	

(a) Daily Chicago-Milwaukee. (b) Sunday [illegible] (c) Sunday [illegible] (d) Do not arrive from north of Menominee. (e) Daily from Green Bay. (z) Sunday [illegible] (v) Daily between Chicago and Omaha.

INDEX TO CLASSIFIED ADVERTISEMENTS

ACCIDENT AND LIFE INSURANCE....Col. 1, page 20
ARTS AND ANTIQUES....Col. 5, page 16
AUTOMOBILES....Col. 8, page 20
" "....Col. 6, page 20
AUTO LIVERIES....Col. 6, page 20
AUCTION SALES....Col. 7, page 17
BARTER AND EXCHANGE....Col. 7, page 17
BUSINESS PERSONALS....Col. 7, page 17
BICYCLES AND MOTORCYCLES....Col. 6, page 20
BOATS, YACHTS, ETC....Col. 6, page 20
BOOKS AND MAGAZINES....Col. 6, page 20
BUILDING MATERIAL....Col. 1, page 20
BOWL'G, BILL'D, POOL TABLES....Col. 6, page 20
BUSINESS CHANCES....Col. 2, page 20
" "....Col. 3, page 20
BOARD WANTED....Col. 3, page 18
BOARDING AND LODGING....Col. 2, page 18
" " "....Col. 2, page 18
CAMERAS, KODAKS, ETC....Col. 5, page 16
CANDIES AND CONFECTIONS....Col. 5, page 20
CASTOFF CLOTHING....Col. 7, page 17
CLOTHING, FURS, ETC....Col. 7, page 17
CLEANERS, DYERS, ETC....Col. 7, page 17
DANCING SCHOOLS....Col. 4, page 20
DRESSMAKING AND MILLINERY....Col. 7, page 17
DETECTIVE AGENCIES....Col. 5, page 16
DOGS, BIRDS, AND POULTRY....Col. 6, page 20
FLATS LISTED....Col. 7, page 18
FINANCIAL....Col. 1, page 20
HELP WANTED—MALE....Col. 3, page 17
" " "....Col. 4, page 17
" " "....Col. 5, page 17
HELP WANTED—FEMALE....Col. 5, page 17
" " "....Col. 6, page 17
HOUSEHOLD GOODS....Col. 1, page 19
HORSES AND CARRIAGES....Col. 1, page 19
HOTELS....Col. 2, page 18
"....Col. 3, page 20
INSTRUCTION....Col. 3, page 18
LAWYERS....Col. 1, page 20
LEASEHOLDS....Col. 3, page 19
LEGAL NOTICES....Col. 5, page 16
LIGHT AND HEAVY MANUF'G....Col. 6, page 20
LIFE INSURANCE LOANS....Col. 1, page 20
LOST AND FOUND....Col. 7, page 17
MACHINERY AND TOOLS....Col. 6, page 20
MINES AND MINING....Col. 1, page 20
MILLINERY AND DRESSMAKING....Col. 7, page 17
MONUMENTS....Col. 5, page 16
MOTORCYCLES AND BICYCLES....Col. 6, page 20
MUSICAL INSTRUMENTS....Col. 4, page 20
MUSICAL AND DRAMATIC....Col. 4, page 20
MISCELLANEOUS....Col. 6, page 20
OPTICIANS....Col. 5, page 16
OFFICE DEVICES....Col. 5, page 16
PARTNERS WANTED....Col. 3, page 20
PATENTS, PATENT ATTORNEYS....Col. 5, page 16
PRINTING, ENGR'G, BINDING....Col. 6, page 20
PLUMBING, FIXTURES, ETC....Col. 5, page 16
PERSONAL....Col. 7, page 17
PERSONAL PROPERTY LOANS....Col. 1, page 20
PICTURES, FRAMES, ETC....Col. 5, page 16
REAL ESTATE—CENTRAL....Col. 3, page 19
REAL ESTATE—SOUTH SIDE....Col. 2, page 19
" " "....Col. 3, page 19
REAL ESTATE—WEST SIDE....Col. 3, page 19
REAL ESTATE—NORTH SIDE....Col. 3, page 19
" " "....Col. 4, page 19
REAL ESTATE—NORTHWEST....Col. 4, page 19
REAL ESTATE—MFG. PROPERTY....Col. 4, page 19
REAL ESTATE—SUB'N SOUTH....Col. 4, page 19
REAL ESTATE—SUB'N—WEST....Col. 4, page 19
REAL ESTATE—SUB'N—NORTH....Col. 4, page 19
" " "....Col. 5, page 19
REAL ESTATE—SUB'N—MISCEL....Col. 5, page 19
REAL ESTATE—OAK PK., AUSTIN....Col. 5, page 19
REAL ESTATE—GARY, TOLLESTON....Col. 5, page 19
REAL ESTATE—ACRES....Col. 5, page 19
REAL ESTATE—OTHER CITIES....Col. 5, page 19
REAL ESTATE—SUMMER RES'TS....Col. 5, page 19
REAL ESTATE—FARM LANDS....Col. 5, page 19
" " "....Col. 6, page 19
REAL ESTATE—FRUIT LANDS....Col. 6, page 19
REAL ESTATE—COAL & TIMBER....Col. 6, page 19
REAL ESTATE WANTED....Col. 7, page 19
REAL ESTATE TO EXCHANGE....Col. 7, page 19
REAL ESTATE LOANS....Col. 7, page 19
" " "....Col. 1, page 20
RAILROAD TIME TABLES....Col. 3, page 16
SITUATIONS WANTED—MALE....Col. 6, page 16
" " "....Col. 7, page 16
" " "....Col. 1, page 17
SITUATIONS WANTED—FEMALE....Col. 1, page 17
" " "....Col. 2, page 17
" " "....Col. 3, page 17
SAFES....Col. 1, page 20
STOCKS AND BONDS....Col. 1, page 20
SEWING MACHINES....Col. 6, page 20
STOVES....Col. 1, page 19
STORE AND OFFICE FIXTURES....Col. 1, page 20
SPORTING GOODS....Col. 5, page 16
SALARY LOANS....Col. 1, page 20
STORAGE, CARTING, FORWARD'G....Col. 1, page 19
STEAMSHIP LINES....Col. 6, page 20
"....Col. 7, page 20
TO RENT—ROOMS....Col. 1, page 18
TO RENT—HOUSEKPG. ROOMS....Col. 2, page 18
TO RENT—HOUSES....Col. 3, page 18
" "....Col. 4, page 18
TO RENT—FURNISHED HOUSES....Col. 4, page 18
TO RENT—FLATS....Col. 4, page 18
" "....Col. 5, page 18
" "....Col. 6, page 18
TO RENT—FURNISHED FLATS....Col. 6, page 18
" " "....Col. 7, page 18
TO RENT—STORES....Col. 7, page 18
TO RENT—OFFICES....Col. 7, page 18
TO RENT—FLOORS AND LOFTS....Col. 7, page 18
TO RENT—MFG. PROPERTY....Col. 7, page 18
" " "....Col. 1, page 19
TO RENT—BUILDINGS....Col. 1, page 19
TO RENT—HOTELS....Col. 1, page 19
TO RENT—HALLS....Col. 1, page 19
TO RENT—BARNS AND GARAGES....Col. 1, page 19
TO RENT—MISCELLANEOUS....Col. 1, page 19
TRADE SCHOOLS....Col. 1, page 17
"....Col. 6, page 20
TYPEWRITERS AND SUPPLIES....Col. 5, page 16
TRUSSES, ETC....Col. 6, page 20
WANTED—ROOMS....Col. 2, page 18
WANTED—HOUSES....Col. 4, page 18
WANTED—FLATS....Col. 7, page 18
WANTED—MISCELLANEOUS....Col. 6, page 20
WANTED—OFFICES....Col. 7, page 18
WATCHES, JEWELRY, ETC....Col. 5, page 16

DEATHS.

IN MEMORIUM.

MANDEVILLE—In memory of our dearly beloved son, Elton Cornelius Mandeville, who entered Everlasting Life two years ago today:
We cannot say and will not say
That he is dead; he is just away.
With a cheery smile and a wave of the hand,
He has wandered into an unknown land,
And left us dreaming how very fair
It needs must be, since he lingers there.
Then think of him still as of old and say
He is not dead—he's just away.

ANDERSON—Hattie Anderson, dearly beloved daughter of Frank and Annie Anderson, nee Johnson, sister of Albert and Frances. Funeral Tuesday, Sept. 13, at 2 p. m., from her late residence, 6134 St. Lawrence-av., to Evangelical Lutheran Bethlehem church, corner 58th-st. and 5th-av. at 3 p. m.; thence by carriages to Oakwoods.

BARCAL—Viola Barcal, aged 24 years. Funeral Monday, 10 a. m., from the Hureen funeral chapel, 2346 Madison-st. Carriages to Mount Carmel.

BLACKFORD—Emma J. Blackford, Sept. 10, at her residence, 4020 Evanston-av., in her 82d year, widow of the late John Henry George Powell Blackford. Funeral services at Graceland chapel Monday at 2:30 p. m.

CAREY—Ellen Carey, nee Caulfield, Sept. 10, 1910, beloved wife of the late William, mother of Michael, Thomas, Mrs. Mary McLean, and the late Annie, Patrick, Delia, and Katie Carey. Funeral Tuesday, Sept. 13, at 9 a. m., from late residence, 6622 Laflin-st., to St. Brendan's church, where high mass will be celebrated; by carriages to Illinois Central depot at Halsted-st. and Archer-av.; cars to Mount Carmel. Native of Dallyhaunis, County Mayo, Ireland.

CAIN—Annie Cain, nee Harty, beloved wife of John, mother of James, Mollie, John W., and Nan. Funeral Tuesday at 9:30 a. m. from late residence, 2849 Emerald-av., to All Saints' church, by carriages to Calvary.

CHAPPELL—Benjamin L. Chappell. Funeral from his late residence, 5235 Washington-blvd., Tuesday, Sept. 13, at 10 a. m. Interment at Graceland cemetery.

COLE—L. A. Cole. Funeral will take place Monday, Sept. 12. Out of respect to the late president, the offices and factories of the National Lead company will be closed after 1 o'clock p. m., when the funeral will take place.

COUMBE—John Coumbe, after a brief but serious illness, at his home, 225 S. Scoville-av., Oak Park, Ill., early Thursday morning. He had been in good health until three weeks ago, when he was taken suddenly ill with a fatal disease.

Mr. Coumbe, who had been a resident of Oak Park for four years, was a lumber merchant and was actively engaged in business up to the time of his death. He was 69 years old and is survived by his widow and seven children, two of them by another marriage. The funeral was held at 1 o'clock Saturday, from the home, interment being at Rosehill.

CUMMINGS—William H. Cummings, suddenly, Sept. 9, 1910, beloved husband of Mary, nee Santry, father of Virginia, Dorothy, Bernadine, and Cecil. Funeral from his late residence, 750 Webster-av., Tuesday at 10:30 a. m., to St. Vincent's church, by cars to Mount Carmel; Aurora and Elgin electric, 5th-av. and Jackson-blvd.; train leaves at 1 o'clock.

DANIELSON—Charles E. Danielson, Sept. 10, husband of the late Linda Danielson, aged 52 years. Funeral Tuesday, Sept. 13, at 3:30 p. m., from Linn Bros.' chapel, 3419 N. Clark-st. Interment at Graceland. Member of Drake Lodge No. 3, I. O. V.

ELMQUIST—Ida Charlotta Elmquist, Sept. 11, 1910, beloved wife of P. J. Elmquist, mother of Edwin, Lewis, Alma, Paul, and Martin. Funeral notice later.

ENANDER—John A. Enander, late of 2256 Oakpl., Sept. 9, aged 68 years; beloved husband of Malinda. Funeral Wednesday from Lutheran Trinity church, corner Seminary and Barry-avs., at 9:30 a. m.; by train to Oak Hill cemetery.

FITZGERALD—Sept. 10, 1910, Jennie Fitzgerald, dearly beloved daughter of John and Bridget Fitzgerald, nee Conners, and fond sister of James, May, Margaret, Katherine Fitzgerald. Funeral Tuesday, Sept. 13, 1910, at 9 a. m., from her late residence, 634 W. 37th-st., to Nativity church, where solemn high mass will be celebrated, thence by carriages to Mount Olivet.

FLANAGAN—Mrs. Ann Flanagan, in her eightieth year, beloved wife of the late Mathias Flanagan, mother of Thomas G., Russell, Joseph E., J. G., and M. M. Flanagan, Mrs. Edward Russell, Mrs. Edward Nelson. Funeral at 10:30 a. m. Tuesday, Sept. 13, from the residence of her daughter, Mrs. Ed Nelson, 1921 Addison-av., to St. Andrew's church, thence by carriages to Calvary.

GILL—Rhoda May Gill, beloved wife of B. Ensign, daughter of Charles W. and Ella M. Commons. Funeral Tuesday afternoon, at 2:30 p. m., from late residence, 4354 Montrose-blvd., to Montrose cemetery.

GRIFFIN—John Bryson Griffin, beloved husband of Martha N. Griffin, Sept. 9, 1910, aged 58 years. Funeral services at St. Mary's church, Wabash-av. and Eldridge-ct., Monday, Sept. 12, 10 a. m., automobiles to Rosehill.

HALL—Hobart B. Hall, Sept. 10, beloved husband of Mrs. Hobart B. Hall, father of Mabel Hall, at Sheeles Bros.' chapel, 5137-39 State-st. Funeral notice later.

HEANEY—Michael E. Heaney, beloved husband of Delia, nee Shea, father of Hazel, Harold, and Edward. Funeral Monday, Sept. 12, at 9:30 a. m., from John E. Maloney's funeral chapel, 2213 N. California-av.; carriages to Calvary. Member of Firemen's Mutual Aid and Benevolent association and Apollo tent No. 63, K. O. T. M.

HULNER—Margaret Hulner, aged 80 years, Sept. 10, 1910. Funeral from residence of daughter, 1468 Cuyler-av.; private; no flowers.

JOHNSEN—Charles John Johnsen, beloved son of Mr. and Mrs. August Johnsen and brother of Ella Johnsen and Mrs. Johannesse. Funeral Tuesday, Sept. 13, at 2 p. m., from late residence, 3308 Lowe-av., by carriages to Oakwoods.

JOHNSON—Augusta Johnson, Sept. 11, sister of Florence and Ida Johnson. Funeral 1 p. m. Tuesday from 3637 Ellis-av.

KAVENEY—Michael J. Kaveney, Sept. 10, 1910, remaining twin son of Alice, nee King, and the late Michael, aged 5 years and 9 months. Funeral Tuesday from late residence, 2341 Seminary-av., at 12:30 a. m., to St. Vincent's church.

LUM—Mary H. Lum, daughter of Eliza C. and Walter H. Lum, Sept. 11, 1910, aged 11 years, of diphtheria, at her residence, 3810 Langley-av. Funeral and interment private at Rosehill cemetery. Sunday afternoon.

McCREADIE—Frances McCreadie, beloved wife of Robert, mother of Frances and Elizabeth, at her residence, 816 W. 68th-st. Funeral notice later.

PADDOCK—George L. Paddock, at his residence, 816 Lake-av., Wilmette, in his 78th year. Funeral notice later.

PIERROT—Theodore Pierrot Jr., Sept. 8, at Des Moines, Ia., aged 29 years, beloved husband of Lottie Pierrot, nee Wiot, father of Charlotte Pierrot, son of Mr. and Mrs. Theodore Pierrot, brother of Adolph and Dora Pierrot. Funeral from residence of parents, 5630 Peoria-st., Monday, 2 p. m. Burial, Mount Hope.

RUFF—Fernand F. Ruff, beloved father of Walter and Rose, husband of Mary K., nee Bachli, Sept. 10. Funeral from late residence, 1918 Archer-av., Tuesday, 10 a. m., to St. Peter's church, thence to St. Boniface cemetery.

RYAN—Michael Ryan, Sept. 11, 1910, beloved husband of the late Hanora Ryan, nee Dwyer, father of Edmund and the late William Ryan, brother of Mrs. Mary Murphy, at residence, 2938 Lowe-av. Funeral announcement later. Chief Ranger of Nativity court No. 11, C. O. F. Members please attend meeting Tuesday evening, Sept. 13, at 7:30 p. m., Burke's hall, 3749 Halsted-st., to arrange for funeral.

SMITH—Sept. 11, 1910, Ada Smith, nee Harrison, beloved wife of William F. Smith and mother of William E., Lewis C., Frank W., Oral H., and Mrs. C. A. (Ada) Chandler. Funeral will take place Tuesday at 1 p. m. from family residence, 4548 N. Lincoln-st., to Rosehill cemetery. Burial private. Quincy, Ill., and St. Louis, Mo., papers please copy.

WARNER—Ezra J. Warner, at his home in Lake Forest, on Friday, Sept. 9. The funeral will be held at First Presbyterian church, Lake Forest, at 3 o'clock p. m. Monday, Sept. 12. Interment private. Please omit flowers.

WEBER—William Weber, dearly beloved son of Anna, brother of Mrs. A. T. Moynihan and Albert Weber. Funeral Monday, Sept. 12, at 10 a. m., from late residence, 2515 W. 39th-st., to 49th and Ashland-av. depot; cars to Mount Greenwood. Services at the house.

WEST—William J. West, Sept. 11, 1910, 363 W. Huron-st., beloved husband of Mary E. (nee Jones), father of Albert J. Funeral services Monday at 2 p. m. from John Carroll's undertaking parlors, 738 Wells-st., by carriages to Rosehill.

TYPEWRITERS AND SUPPLIES.

DON'T TAKE CHANCES—DEAL WITH THE original Typewriter Exchange. Established more than twenty years. Best equipped factory for rebuilding all makes of typewriters. Big saving to buyers. We sell, rent, and exchange on most favorable terms. AMERICAN WRITING MACHINE CO., Telephone Harrison 4065. 319 Dearborn-st.

"FOX"—THE ONE PERFECT VISIBLE TYPEWRITER. Sold on monthly payments. Free trial. Will rent $2.50 and $3.00 per mo. $5.00 and $7.50 for three mos. Fox Typewriter Co., 299 Dearborn-st. Har. 7153.

WE RENT ANY MAKE OF TYPEWRITER anywhere, at lowest rates. Why not use our "Guaranteed Satisfactory" machine? Kept in perfect condition. Ribbons free. TYPEWRITER SALES CO., 29 Dearborn-st. Phone Randolph 4287.

ALL MAKES LESS THAN ½ MFRS.' PRICES. Lowest rental rates; expert repairing; supplies. TYPEWRITER HEADQUARTERS, 227 Dearborn-st., Old Colony Bldg. Har. 2341.

SPECIAL VALUE—UNDERWOODS, OLIVERS, L. C. Smith, Remington, etc.; largest stock in U. S.; RENTALS A SPECIALTY; 2 stores. Typewriter Emporium, 152 La Salle-st. or 92-94 Lake-st.

UNDERWOOD, L. C. SMITH, OLIVER, REM. Trial anywhere; cash or time; rent $2 and up. W. A. Whitehead, 36 La Salle-st. Tel. Main 585.

RENTALS 3 MONTHS, $4; RIBBONS FREE. We sell all machines; lowest living prices. ACME TYPEWRITER CO., 187 Dearborn-st.

SPECIAL BARGAINS FOR A FEW DAYS—NO. 2 Smith Premiers, $22.50. All makes sold. J. S. MINEAU, R. 326, 718 La Salle-st. Main 871.

DAVIES TYPEWRITER EXCHANGE, 184 Dearborn-st. All makes; $10 up. Rental, $2. Cent. 2653.

REMINGTON AND L. C. SMITH VISIBLE; ALmost new; at sacrifice for an immediate reply. Address L L 254, Tribune.

SCARCELY USED REMINGTON CHEAP; quick deal. 84 La Salle-st. Room 514.

LEGAL NOTICES AND PROPOSALS.

NOTICE IS HEREBY GIVEN THAT SEALED bids will be received for the purchase of $5,000 of construction bonds of School District No. 27, in Josephine County, Oregon, drawing 5% interest payable semi-annually, said bonds payable absolutely in twenty years. Said bids shall be sealed and be accompanied by a certified check for $500, and will be received up to and including the 30th day of September, 1910, and the School Board will open and consider said bids on the 1st day of October, 1910, at 3 o'clock p. m. of said day. Bids should be handed or addressed to F. M. STASON, Clerk of the School Board of School District No. 27, Wolf Creek, Josephine County, Oregon.

NOTICE OF ANNUAL MEETING—KENSINGton, Ill., Aug. 25, 1910—Notice is hereby given that the annual meeting of stockholders of the Chicago Drop Forge and Foundry company will be held at the office of the company, in Kensington, Ill., on Friday, Sept. 16, 1910, at 12 o'clock noon. A Board of Directors will be elected, and such other business as may properly come before the meeting be transacted.

Kindly sign and return the inclosed proxy. If you are personally present your proxy will not be used. W. P. KELLY, Secretary.

PATENTS—PATENT ATTORNEYS.

PATENT YOUR IDEAS AND MAKE MONEY. Call, write, or phone for my FREE BOOK, "HOW TO GET THEM." Washington, D. C., offices; highest references; best service; fees right; do not make the mistake of applying for a patent until you have sent for my book and had a PERSONAL INTERVIEW with me. ADVICE FREE. Open Monday evenings. Phone Central 5560. JOSHUA R. H. POTTS, Attorney and Counselor at Law, SUITE 1112, 140 DEARBORN-ST.

INVENTIONS PUT BEFORE THE PATENT office at moderate cost; hours 8:30 to 5, Mon. eve. 7 to 8:30. MILO B. STEVENS & CO., 356 Monadnock Bld. Main office, Washington. Est. 1864.

PATENTS—64 PAGE BOOK FREE; LONG EXperience; highest references. FITZGERALD & CO., Dept. 41, Washington, D. C.

BOMMHARDT & CO., REGISTERED PATENT attorneys, 163 Randolph-st., Chicago. Terms low. Main office Washington, D. C.

PLUMBING AND LIGHT FIXTURES, ETC.

WHY IT PAYS TO BUY FROM US—WE SELL you first class up to date plumbing goods that you can install yourself, and save from 50 to 75 per cent. We guarantee you satisfaction. Delivery free. L. LEVINE & CO., 718 Wells-st.

B. E. KAROL, 772 W. HARRISON, CHICAGO—Only house selling upto date guaranteed plumbing supplies at wholesale direct. Send for catalog.

ARTS AND ANTIQUES.

AN EXCELLENT BAS RELIEF OF THEODORE Roosevelt as hunter, near life size, for sale at a sacrifice by the artist; will finish to suit buyer. DAVID HUNTER, 2254 Burling-st., Chicago.

ANTIQUE JEWELRY—SPLENDID SPECIMENS direct from our foreign buyers; attractive prices, quality guaranteed. 905 Heyworth Bldg.

CAMERAS, KODAKS, ETC.

PHOTO FINISHING—DEVELOPING RECEIVED before noon ready the same day. Kodaks bought and sold. HOBBS & SUTPHEN, 31 Adams-st.

5X7 TELE-PHOTO CYCLE POCO, $16.50; KOdaks rented or exchanged. CENTRAL CAMERA CO., 170 Wabash-av.

OPTICIANS.

SPECTACLES, EYEGLASSES; EXAMINATION free of charge; artificial eyes. Estab. 1869. L. MANASSE, Opt'n, 88 Madison-st. [Tribune Bldg.]

OFFICE DEVICES.

FOR SALE—NICE ASSORTMENT OF SECOND hand duplicating machines, bargains. Room 805, 215 Dearborn-st.

PICTURES, FRAMES, ETC.

WHAT MORE APPROPRIATE GIFT THAN A beautiful picture handsomely framed? F. A. BRYDEN CO., 165 WABASH-AV.

DETECTIVE AGENCIES.

ALEXANDER'S DETECTIVE AGENCY, 171 Washington-st. Reliable evidence collected by experienced operatives. Phone Main 1866.

WATCHES, JEWELRY, ETC.

FOR SALE—AT 5% ABOVE IMPORTER'S price—Diamonds taken in trade for other goods. Suite 1820, 195 Michigan-av.

SPORTING GOODS.

RIFLE FOR SALE—WINCHESTER AUTOMATIC; 351; new. 22 S. Clinton-st., 3d floor.

MONUMENTS.

CHAS. G. BLAKE & CO., 719 WOMAN'S TEMPLE. Reliable makers of [illegible]

SITUATIONS WANTED—MALE.

Bookkeepers and Clerks.

SITUATION WANTED—HIGH GRADE CASHier and bookkeeper with extensive mfg. and merc. experience, desires permanent position with good firm that appreciates results; alert, intelligent, and conscientious; salary no object if prospects good; A1 refs.; married. Address A 191, Tribune.

SITUATION WANTED—AM NOT LOOKING for a "job," because I have one now; but, if you have an opening with prospects of a future to an energetic young man, 23, correspondent, also auditing and some bookkeeping experience, I want to hear from you. Address T 382, Tribune.

SITUATION WANTED—AS SHIPPING CLERK with manufacturing concern; have had 10 years' experience in machinery and stove fixtures; thoroughly posted on everything pertaining to transportation and competent to take charge of all traffic matters. Address X 300, Tribune.

SITUATION WANTED — AS CREDIT MANAGER, 5 YEARS' EXPERIENCE AND PROVEN ABILITY, AN EXPERT BOOKKEEPER AND GOOD CORRESPONDENT, DESIRES PERMANENT POSITION AND ONE WHERE WORK IS PLENTIFUL. ADDRESS W 501, TRIBUNE.

SITUATION WANTED — CORRESPONDENT; young man, well educated, capable and energetic; desires position as correspondent or general office man; can show results of careful, practical training. Best references. Address X 504, Tribune.

SITUATION WANTED—A1 BOOKKEEPER and cashier, with firm where a future is possible; now employed; $25 per week; best of references; 29 years of age; married. Address W 508, Tribune.

SITUATION WANTED — BOOKKEEPER, ACcountant and general office man, 27 years of age, 11 years' experience, wants position with live concern where there is a chance for advancement; salary $100. Address X 358, Tribune.

SITUATION WANTED — CORRESPONDENT, German, Span., French, Eng.; thorough experience; refs.; evg. work also consid. Address S 297, Tribune.

SITUATION WANTED—EXPERT BOOKKEEPer will balance and thoroughly audit your books or will install new system for a moderate salary. Address S 258, Tribune.

SITUATION WANTED—BY YOUNG MAN, 22, desires position in genl. office of an electrical concern; can furnish first class references. Address T 470, Tribune.

SITUATION WANTED—YOUNG MAN, EXP. IN office work and bookkeeping, rapid and accurate at figures, position with chance of advancement. Address X 483, Tribune.

SITUATION WANTED — BOOKKEEPER; COMpetent young man, 4 years present position, desires change; $18; refs.; bond. Address A 135, Tribune.

SITUATION WANTED — MIDDLE AGED BUSIness man, bookkeeper, cashier, salesman, collector, or some position of trust; best of references. Address W 506, Tribune.

SITUATION WANTED—BY BOOKKEEPER OF ability and exp.; aged 28; married; highest refs as to character and efficiency. Address E P 43, Tribune.

SITUATION WANTED—D. E. BOOKKEEPING, collections, corresponding, etc.; undoubted references; salary commensurate; Chicago or elsewhere. Address W 151, Tribune.

SITUATION WANTED — BY BKPR., STENO, and all around man; fine at figures; 10 yrs. good exp.; thoroughly competent. Address W 330, Tribune.

SITUATION WANTED — AS BOOKKEEPER OR general office clerk; married, age 27; 9 years' experience; best refs. Address W 420, Tribune.

SITUATION WANTED—PERMANENT BY 1ST class bookkeeper and accountant; refs. Address X 388, Tribune.

SITUATION WANTED—BY BOOKKEEPER AND stenog.; 10 years' experience; good refs. Address X 305, Tribune.

SITUATION WANTED—HEAD BOOKKEEPER; furnish bond and A1 reference; 20 years' experience; age 38. Address W 259, Tribune.

SITUATION WANTED—AS BOOKKEEPER OR correspondence clerk; A1 clerk; Chicago reference; age 36. Address W 258, Tribune.

SITUATION WANTED — BOOKKEEPER; 12 YEARS' EXP.; BEST REFS.; SATISFACTION GUARANTEED. ADDRESS T 388, TRIBUNE.

SITUATION WANTED—REGISTERED DRUGgist; best ref.; relief or permanent. Address W 423, Tribune.

SITUATION WANTED — YOUNG MAN, 18, bookkeeper; one year's exp.; ref. Address S 480, Tribune.

SITUATION WANTED — EXP. CORRESPONdent, stenog. and general office man, 23 yrs. old, $20. Address S 328, Tribune.

SITUATION WANTED—BOOKKEEPER, GENeral office man, knowledge of stenog. Address X 380, Tribune.

SITUATION WANTED—YOUNG MAN, D. E. bookkeeper, 7 years' mfg., commercial exp.; reliable, accurate; $75. Address S 380, Tribune.

SITUATION WANTED—SET BOOKS TO KEEP evenings. Address X 313, Tribune.

SITUATION WANTED—REG. PHARMACIST; steady relief work. Address X 382, Tribune.

SITUATION WANTED—OFFICE CLERK, 24; 9 years' exp.; refs. Address W 247, Tribune.

Accountants and Auditors.

SITUATION WANTED—EXPERT WILL AUDIT, systematize, and keep small sets; have your books written up by an expert at the price of a cheap bookkeeper; small sets a specialty. REICHERT, 511 Monadnock. Harrison 5828.

SITUATION WANTED—AS OFFICE MANager; 18 years' experience from office boy to head accountant and manager with large Chicago houses; age 36; bond furnished and references exchanged. Address A 106, Tribune.

SITUATION WANTED—ACCOUNTANT, QUALIfied, 16 years' practical experience, audits, investigations, etc., desires position with firm accountants or otherwise. Address S 250, Tribune.

SITUATION WANTED—SENIOR PUBLIC ACcountant, wide experience; also several years' experience as office manager and corporation auditor; references; A1. Address W 463, Tribune.

SITUATION WANTED — BOOKKEEPER, ACcountant; makes specialty keeping and auditing small sets; day or evening; systems installed; reasonable. 5437 Monroe-st. Tel. Austin 12533.

SITUATION WANTED — AUDITORS. E. F. JONES & CO., 4026 N. 42d-ct. Phone 1158 Irving Park.

SITUATION WANTED—EXPERT WILL AUDIT, open, close, balance, systematize books; refs. SPENGLER, 5302 Everett-av. Tel. Hyde P. 4617.

SITUATION WANTED—AS AUDITOR; CORRESpondence solicited from house wanting A1 man; refs. furnished. Address W 257, Tribune.

SITUATION WANTED — COMPETENT ACcountant will audit books and accounts on extra time; moderate charges. Address T 313, Tribune.

SITUATION WANTED — TEMPORARY, BY EXperienced auditor; $10 per day. Address W 276, Tribune.

SITUATION WANTED—ACCOUNTANT WILL audit and systematize accounts; write me. A. L. MARTIN, Lock Box 585, Berwyn, Ill.

SITUATION WANTED—EXPERT WILL AUDIT, systematize, open, close, keep small sets, etc., reasonable. McENROE, 134 Monroe. Central 6627.

SITUATION WANTED—BY MARRIED MAN, 36, experienced, excellent references, as permanent auditor; salary $3,000. Address S 245, Tribune.

Salesmen, Solicitors, Etc.

SITUATION WANTED—MANAGERS OF DEpartment stores, general stores, and installment houses. What kind of a position can you offer me? I am a thoroughly experienced salesman in all branches of merchandise that are sold in the above mentioned stores. Will give reference for honesty and ability. On account of my wide selling and business experience will only consider parties who will employ me by yearly contract. Address SALESMAN, 727 S. Paulina-st.

SITUATION WANTED—YOUNG man, as salesman. Address W 409, Tribune.

SITUATION WANTED—BY AN ENERGETIC young man with a good music house where he can work up as salesman; am in the musical line at present and can play piano. Tel. Graceland 1154. ARTHUR R. AHRENS, 4108 N. Robey-st.

SITUATION WANTED—BY YOUNG MAN, EXperienced salesman and correspondent; at present assist. sales manager for large manufacturer; position occupying all or part time. Address W 378, Tribune.

SITUATION WANTED—ABOUT SEPT. 20TH, BY experienced salesman; hard worker, temperate; either salary or commission; at present employed; desire change to other line; give particulars in reply. Address T 144, Tribune.

SITUATION WANTED—YOUNG MAN WHO HAS sold power machinery in Indiana for seven years would like to represent reliable concern in that state from Indianapolis; now employed in Chicago. Address W 414, Tribune.

SITUATION WANTED—CAPABLE SALESMAN, an opportunity to represent in Chicago and vicinity some manufacturer of a high grade staple article. Address X 362, Tribune.

SITUATION WANTED—BY BRIGHT, RELIAble young man going to Seattle to live, as representative of reputable business house. Best of references. Address W 196, Tribune.

SITUATION WANTED—A HIGH CLASS SPEcialty man of 8 years' exp. to call on jobbers only; staple lines preferred; know western states thoroughly. Address X 264, Tribune.

SITUATION WANTED — AS TRAVELING salesman and demonstrator, shop experience, with reliable machinery concern. Address X 481, Tribune.

SITUATION WANTED—CAN A TRAVELING salesman or firm use a willing young fellow of 22 that has had road ex.? Address X 323, Tribune.

SITUATION WANTED—EXPERIENCED REtail cigar salesman, capable of taking charge and buying. Address A 322, Tribune.

SITUATION WANTED—YOUNG MAN, 6 YRS. selling experience, wants to represent good house in Chicago. Address T 335, Tribune.

SITUATION WANTED—EXP. CITY SALESMAN, com. or salary, any line. Address T 445, Tribune.

Professions and Trades.

SITUATION WANTED — ARTIST, LINGUIST, acquainted in East and West India, etc.; for more particulars apply MR. RUSTOMJI, G. P. O.

SITUATION WANTED—FIRST CLASS MAN, REpairs automobiles at your home; low rates. J. D. NORTON, 117 E. 35th-st. Tel. Douglas 3569.

SITUATION WANTED—YOUNG [LIC.] ENGIneer, single, good references. Address T 203, Tribune.

SITUATION WANTED—BY EXP. CUTTER IN custom tailoring establishment. Address E P 49, Tribune.

SITUATION WANTED—AS FOREMAN IN TOOL room by thorough, up to date man with wide experience; can get results. Address T 460, Tribune.

SITUATION WANTED — AS CARPENTER foreman; A1 city ref.; union. J. CAIN, 228 E. 59th-st.

SITUATION WANTED — ENGINEER, COMPEtent, all modern steam and electrical machinery; exceptionally good references. 2657 Fulton, 1st fl.

SITUATION WANTED — EXPERIENCED CUTter and designer on ladies' belts, bags, and neckwear. L. BRAMSON, 1351 N. Irving-av.

SITUATION WANTED — EXPERIENCED JOB pressman, familiar with Colts or Universals; first class man, sober, reliable. Address A 147, Tribune.

SITUATION WANTED—BY YOUNG MAN, IN drafting room as tracer; 4 yrs.' exp.; best refs. Address W 270, Tribune.

SITUATION WANTED—A1 MECHANIC, 15 YRS. in light manufacturing; can estimate, produce, and handle men; best ref. Address S 294, Tribune.

SITUATION WANTED—LICENSED ENGINEER, middle aged, sober, reliable. Address X 273, Tribune.

SITUATION WANTED — BY EXPERIENCED German cabinet maker; good worker. Address W 355, Tribune.

SITUATION WANTED—BY STEAMFITTER; will leave city. 782 Washington-blvd.

SITUATION WANTED—BY CHEF. CALL OR [illegible] S. L. LASKER.

SITUATION WANTED—CUTTER; RELIABLE young man; all around tailor with three years' experience cutting and fitting; desires position with gentlemen's merchant tailoring; willing to start with moderate salary if steady; would leave the city; good reference. Address W 125, Tribune.

SITUATION WANTED—MARRIED MAN, THIRty-two years of age, with ability, as superintendent of large country place; well versed in landscape gardening, engineering, planting, etc.; best of references. Address T 264, Tribune.

SITUATION WANTED—GARDENER, HOUSEman, private family; Swede; age 29; understand his work thoroughly; excellent refs. to character and ability. Address T 189, Tribune.

SITUATION WANTED— A YOUNG MAN [illegible] desires a position as pressman; 7 years' experience on Gordons and Miehles; steady and reliable; best of references. Address A. HOLM[illegible], N. Whipple-st.

SITUATION WANTED—YOUNG MAN WITH architectural exp. in drafting specifications, superintending; position with reliable concern; willing to start at reasonable salary; can furnish good recommendation. Address W 454, Tribune.

SITUATION WANTED—FIRST CLASS LAdies' tailor, cutter, and fitter; long experience; references; in business for myself for last [illegible] years in New York; in city or out. Address [illegible], Tribune.

SITUATION WANTED — MACHINIST, FIRST class man on woodworking machinery; [illegible] years' experience in the best factories in Germany and Sweden; also graduate of high school. [illegible] CARLSON, 907 School-st., First Flat.

SITUATION WANTED — BY A YOUNG MAN as assist. trimmer or cutter in first class [illegible] establishment; 5 years' experience in tailoring; willing to work for reasonable salary until proficiency is shown. Address W 477, Tribune.

SITUATION WANTED—BY FLORIST, SINGLE, age 25; ten years' experience in general greenhouse work; honest and sober, private or commercial place; state particulars and wages. Address FLORIST, 333 41st-st., Chicago.

SITUATION WANTED—LICENSED ENGINEER, can do general repairing; wants position where good man is needed; furn. A1 refs. Address X 535, Tribune.

SITUATION WANTED—IF YOU ARE LOOKING for A1 punch press foreman, with wide experience and good record, answer this ad. Address G H 172, Tribune.

SITUATION WANTED—FOREMAN, MACHINE and cabinet maker estimating on saloon, bank, office, and drug store fixtures; 15 yrs.' exp. as foreman. Address S 159, Tribune.

SITUATION WANTED—AS DRAFTSMAN AND tracer; structural or mechanical; by young man 21 years old; nearly two years' experience; salary $16. Address T 288, Tribune.

SITUATION WANTED—BY 1ST CLASS AUTOmobile repair man in good town outside of Chicago; prefer some hustling western town; as far west as Montana. Address T 240, Tribune.

SITUATION WANTED — YOUNG MAN, [illegible] years' experience steamfitting, gasfitting, and all kinds pipe work; an all around handy man; strictly sober. Address W 140, Tribune.

SITUATION WANTED—COMPOSITOR, [illegible] on ads, blanks, catalogue work, tables, [illegible] dependable. Address T 143, Tribune.

SITUATION WANTED—JAPANESE CA[illegible] ter seeks mfg. job. Address T 211, Tribune.

House Servants.

SITUATION WANTED — AS CARETAKER [illegible] summer hotel or residence; handy with [illegible] can paint; age 33; American. Address [illegible], Tribune.

SITUATION WANTED — JAPANESE FIRST class cook, butler, and valet, in highest private family, or take entire charge of gentleman's [illegible] excellent references. K. N., 2917 Prairie-av.

SITUATION WANTED—SERVANT, COLORED man, and wife; 1st class cook and butler; [illegible] ref.; will leave city. 5756 Kimbark-av. H. P. [illegible]

SITUATION WANTED—BY YOUNG COLORED boy, house work and cook in private family. Address T 249, Tribune.

SITUATION WANTED—BY YOUNG MAN AS butler-valet; small family; A1 ref. Address [illegible] 125, Tribune.

SITUATION WANTED—BY CHINESE COOK and general housework; wages $50 to [illegible] month. SAM SING, 322 S. Clark-st.

SITUATION WANTED—JAPANESE, A1 COOK, wages $50; with ref. Address T 212, Tribune.

SITUATION WANTED — HOUSEMAN, COLored; all around; best ref. Tel. Douglas [illegible]

SITUATION WANTED—EXP. HOUSEMAN; best refs. M. BECHTOLD, 542 Wells-st.

SITUATION WANTED—A1 HOUSEMAN GARdener; single; best ref. G. URFER, 538 Wells-st.

Janitors and Porters.

SITUATION WANTED—BY AN ALL AROUND man as janitor, or any other position which requires a mechanic understanding boilers, steam and gas fitting, carpentry, and painting. Address CHAS. HOLDERBAUM, 925 Eastwood-av.

SITUATION WANTED—BY A1 JANITOR [illegible] flat building; have city references from [illegible] pany; nothing under $50 a month. Address [illegible] 49, Tribune.

SITUATION WANTED — JANITOR, FIRST class; German-American; no children; handy with tools. Address G R 513, Tribune.

SITUATION WANTED—BY MARRIED MAN AS janitor; handy tools; sober; ref.; German. Address S 381, Tribune.

SITUATION WANTED—JANITOR, MARRIED, no family; apt. bldg.; reliable. Address W 180, Tribune.

SITUATION WANTED — COLORED JANITOR, married; willing to pay for good position; 10 yrs.' experience. Address A 134, Tribune.

SITUATION WANTED — JANITOR, HOUSEman, wife cook; living room; colored. Address T 495, Tribune.

SITUATION WANTED—BY 2 GERMANS, JANitor, watchman, porter, houseman. Tel. Lincoln 1151.

SITUATION WANTED—JANITOR; EXP. WITH large bldgs.; successful and appreciated. Address W 381, Tribune.

SITUATION WANTED—JANITOR; EXP. FLAT building; married, white, 27 years old. Address W 480, Tribune.

SITUATION WANTED — JANITOR, SWEDE, steady, sober, reliable, tools; good man for right place. E. W[illegible]N, 2952 N. Clark-st.

SITUATION WANTED—BY HIGH CLASS JANItor [colored]; good references. Address W 111, Tribune.

SITUATION WANTED—BY A COLORED MAN as janitor; best of refs. Address W 446, Tribune.

SITUATION WANTED—BY COLORED MAN CApable as porter or first class butler. Doug. 3418.

Coachmen, Teamsters, Chauffeurs, Etc.

SITUATION WANTED — CHAUFFEUR; WITH private family; first class mechanician and operator of all modern gasoline cars; 4 years' exp.; 1½ years in last position and 2 mos. in present position; my employer selling his car to go to California puts me out of employment; [illegible] years of age, white, good habits, and very best refs.; anyone interested, an interview will be greatly appreciated. Address W 245, Tribune.

SITUATION WANTED — CHAUFFEUR, [illegible] 10 years' experience in factory, repair shop, and driving; good mechanic; do own repair work; worked on best American made cars; want position as driver, repairman, foreman, dem. Address [illegible] 506, Tribune.

SITUATION WANTED—CHAUFFEUR; MARried man, wishes position; can drive any car; [illegible] years' exp.; 6 years with last employer; am willing to do other work in connection; best ref. [illegible] Bishop, 1534 Ogden-av.

SITUATION WANTED—THE CARE OF SOME summer resort this winter, or gentleman's country place; am sober, single man, used to horses, born and educated in Chicago; references given. Address S 254, Tribune.

SITUATION WANTED—YOUNG MAN, DRIVE high grade gasoline car; 5 years' experience; excellent driver; good mechanic; can furnish recommendations. Address O 402, Tribune.

SITUATION WANTED — AS CHAUFFEUR; will take place in city or country; [illegible] hauling and drive any car. Address T [illegible], Tribune.

SITUATION WANTED—BY HIGH [illegible] chauffeur, mechanic, 9½ years' exp., good careful driver; first class city refer. Address [illegible], Tribune.

SITUATION WANTED—BY CHAUFFEUR, EXperienced and can do all repairing and furnish refs. where last employed. Address W [illegible], Tribune.

SITUATION WANTED—BY EXPERIENCED chauffeur not afraid to work; can do own repairing; city reference furnished; strictly temperate. Address W 382, Tribune.

SITUATION WANTED—COACHMAN, IN PRIvate family; English, married, no family; best references. Address COACHMAN, Illinois Coach & Carriage Co., Indiana-av. & N. 5, Chicago.

SITUATION WANTED—CHAUFFEUR, COMPEtent repairer, careful driver, also capable [illegible] single, strictly sober; ref. from present employer. 6558 Stewart-av. Phone Stewart 280.

SITUATION WANTED—CHAUFFEUR; FIRST class mechanic, employed as steam engineer at present; understands all makes of cars; good repair man. Address A 298, Tribune.

SITUATION WANTED — CHAUFFEUR, MEchanic, or any kind of work; I invented [illegible] gasoline engine, etc.; have a 10 years' ref.; no bad habit. 2306 Catalpa-ct.

SITUATION WANTED — CHAUFFEUR, PRIvate; ex-coachman, with 3 years' driving experience; age 41; live over garage. Address [illegible] 426, Tribune.

SITUATION WANTED — BY A FIRST CLASS colored chauffeur; 8 years' exp.; first class refs. Phone Douglas 3255. WILLIAMS.

SITUATION WANTED—BY EXP. [illegible] coachman or caretaker, city or country; references. F., 1080 Bowen-av.

SITUATION WANTED—RELIABLE CHAUFfeur; your price; investigate. LYON, [illegible] Lawrence.

SITUATION WANTED—CHAUFFEUR, SWEDE, married, exp. on high grade cars, steady; references. Address W 464, Tribune.

SITUATION WANTED — CHAUFFEUR, [illegible] man; A1 refs.; good mechanic. Address [illegible], Tribune.

SITUATION WANTED — COACHMAN AND houseman, 15 yrs.' exp.; can take care of automobile; good references. Address A 328, Tribune.

SITUATION WANTED—FIRST CLASS CHAUFfeur and repair man; private. B. Kitchen, [illegible] 16th-st.

SITUATION WANTED—BY COMPETENT MARried coachman [2 children]; highest ref. [illegible] 369 Lake Forest, Ill.

SITUATION WANTED — CHAUFFEUR; FIRST ref.; 3 years' exp.; married, age 25; any gas car; A1 mech. Address T 387, Tribune.

SITUATION WANTED—COACHMAN, GARDENer; general work; single; ref. Address X [illegible], Tribune.

SITUATION WANTED — CHAUFFEUR, COLored; employed; best refs. 766 E. 41st-st.

Stenographers and Typists.

SITUATION WANTED—YOUNG MAN, 3 YRS. experience, desires work afternoons or evenings; highest recommendations. Address T 192, Tribune.

SITUATION WANTED — SKILLFUL STENOGrapher and touch operator; liberal education; [illegible] years' office exp.; refs. Address W 198, Tribune.

SITUATION WANTED—STENO., 3 YRS.' EXP., touch oper., rapid, acc. Address S 114, Tribune.

SITUATION WANTED—STENO., 3 YRS. EXP., [illegible] graduate; $14. Address W 462, Tribune.

Miscellaneous.

SITUATION WANTED—AS WATCHMAN [illegible] other outside position. Address X 380, Tribune.

SITUATION WANTED—BY STRONG YOUNG man, 27, at anything. Address T 250, Tribune.

SITUATION WANTED—A GOOD ADVERTISING man, with good firm. Address W 420, Tribune.

SITUATION WANTED—WATCHMAN [illegible] city ref.; 12 yrs.' exp. Address [illegible], Tribune.

SITUATIONS WANTED—MALE.

Miscellaneous.

A YOUNG MAN OF EXCEPTIONAL SELLING AND EXECUTIVE ABILITY,

[illegible] initiative, and have the making of a future executive; would make an excellent assistant to a manager, superintendent, or the head of a company.

Am 26, clean cut, of good appearance, and pleasing personality; experienced in credits, office routine, correspondence, etc.; have traveled, managed branch offices and large force of traveling salesmen; want connection where initiative combined with ability, push, and experience is needed. My credentials are A1. Am an American and unmarried. Address X 282, Tribune.

SITUATION WANTED—BY ENGLISHMAN, just arrived, as general or assistant manager, superintendent, or foreman where advancement can be obtained from results. First class organizer; rapid and accurate production, feed and speed, piecework or bonus premium expert; employer's man; any class of engineering; good correspondent. Highest credentials. I can put your works on a larger paying basis. GEO. KAYE HILL, 1000 S. 7th-av., Maywood, Ill.

SITUATION WANTED—A YALE GRADUATE, 27 years of age, who speaks fluently and dictates in French, Spanish, and German, who holds now abroad a managerial position that pays him a $2,000 salary, desires to engage in business in his home country. Unquestionable references as to character, work, etc., will be furnished. Negotiations will be entered into only on the basis that will permit merited promotion. Address W 172, Tribune.

SITUATION WANTED—
TRAFFIC MANAGER

Open for position after Oct. 1; now in railroad work with company fifteen years. Replies confidential and interview may be arranged by addressing W 580, Tribune.

SITUATION WANTED—AGENCY MAN FOR large tailor to the trade house. An excellent opportunity for big institution wanting a high grade man with successful record, capable of building business; now in full charge of agency dept. and the business end of one of the largest wholesale tailoring houses in the country. Salary first year, $2,500. Address W 294, Tribune.

SITUATION WANTED—YOUNG MAN, 28 YRS.; experienced correspondent; good initiative; just closed successful season selling Florida land by mail; energetic; good vocabulary; varied experience; writer of booklets and advertising copy; good follow-up man; can produce business-getting letters any line. Salary, $30 week. Address A 145, Tribune.

SITUATION WANTED—A YOUNG MAN OF good appearance, wishes to make connection with a reputable business house, offering good opportunity for advancement; have had wide business experience and can give best of references; also some legal knowledge, and am now employed; salary to start, $25 per week. Address S 370, Tribune.

SITUATION WANTED—COMPETENT REAL ESTATE MAN, FAMILIAR WITH THE DETAILS OF [illegible] BRANCH OF THE BUSINESS, WANTS TO CONNECT WITH LIVE FIRM OR MANAGE THE REAL ESTATE OR MORTGAGE BUSINESS OF A TRUST COMPANY OR INDIVIDUAL. ADDRESS X 272, TRIBUNE.

SITUATION WANTED—VACATION EMPLOYMENT, by university graduate student; private teaching preferred; long and successful experience. For testimonials and references address W. E. B., 5466 Ellis-av., Chicago.

SITUATION WANTED—BARKEEPER; ALL round, willing worker; middle aged; German; married; long experience; trustworthy (don't drink); steady place; moderate wages. MEMMER, 2030 North Park-av.

SITUATION WANTED—BY YOUNG MAN WHO has been foreman in a large automobile manufacturing plant and experienced in handling men, with an automobile concern. FRANKEL, 426 E. 45th-pl.

SITUATION WANTED—CAPABLE, ENERGETIC, fine appearing; age 24; ability not confined to typewriter desk; two years' excellent experience; best references; leave city if necessary. D. R. STEWART, 334 Dearborn-st.

SITUATION WANTED—MIDDLE AGED MAN, possessing refinement, courtesy, and intelligence, desires to connect with a reputable business house; good future more than remuneration. Address T 310, Tribune.

SITUATION WANTED—YOUNG MAN OF 30, AT present manager, buyer, salesman, wishes to get with large concern with chance of advancement; fine record; please state business. Address T 259, Tribune.

SITUATION WANTED—AS PRIVATE SECRETARY, by an energetic, tactful, well educated, and experienced young man, age 30, who can render efficient and valuable service to a man of affairs; $1,500. Address A 300, Tribune.

SITUATION WANTED—BY ACTIVE YOUNG man as purchasing agent or assistant, with manufacturing company preferably; exp. in steel and car business. Highest Chicago refs. Address W 299, Tribune.

SITUATION WANTED—YOUNG, SOBER MEN wish position as washer in laundry or any other position; willing to go out of the city. Address W 550, Tribune.

SITUATION WANTED—WHO NEEDS THE services of an honest, sober man; would prefer to assist in a garage or work as chauffeur in a private place. Address X 580, Tribune.

SITUATION WANTED—BY YOUNG MAN JUST out of college; 4 years' exp. in small bank; office work preferred; must have good future; references. Address X 330, Tribune.

SITUATION WANTED—WORK, AFTER 12:30 p. m., to get me through U. of Chicago; business exp.; 23; energetic, ambitious. Address X 545, Tribune.

SITUATION WANTED—YOUNG EMPLOYED German wishes morning's work around house for room and little amends; experienced. Address A 194, Tribune.

SITUATION WANTED—AUTOMOBILE EXpert; will advise on sale or purchase of autos or will undertake repairs in spare time, 50 cents per hour. 4637 Austin-av.

SITUATION WANTED—BY AMBITIOUS young man; several years' exp. in retail grocery; high school graduate; some university training. Best references. Address E T 2, Tribune.

SITUATION WANTED—YOUNG MAN, AMERican, clean cut, with 5 years' shipping experience; wants better position. Address S 331, Tribune.

SITUATION WANTED—AS MALE ATTENDant; best of references. J. B. CLARK, 649 Dearborn-av.

SITUATION WANTED—YOUNG MAN; AS INstructor of violin, Greek, Latin, or German; best references. Address W 189, Tribune.

SITUATION WANTED—AS DIRECTOR OF church choir; excellent references as to character and musical ability. Address W 176, Tribune.

SITUATION WANTED—INTELLIGENT YOUNG man desires work evenings, on South Side; can furnish best ref. Address W 166, Tribune.

SITUATION WANTED—AS SECRETARY; have had large experience with wealthy men; references exchanged. Address A 104, Tribune.

SITUATION WANTED—MAN OF 30 WELL educated, where duties part of time will require him to be outside. Address X 484, Tribune.

SITUATION WANTED—YOUNG MAN, 24, HAS been on homestead three years; honest and willing; good references. Address W 568, Tribune.

SITUATION WANTED—HIGH SCHOOL STUdent age 16 wishes desirable position for Saturdays only. Address W 476, Tribune.

SITUATION WANTED—BARTENDER THAT IS a "bartender." W. A. Broderick, 410 E. 51st-st.

SITUATION WANTED—BY PHYSICAL CULture expert. Address S 557, Tribune.

Day and Contract Work.

SITUATION WANTED—CARPENTER, PAINTer, mason, roofer; 40c hour. J. L. SMITH, 317 St. John-ct.

SITUATIONS WANTED—FEMALE.

Bookkeepers and Clerks.

SITUATION WANTED—THOROUGHLY EXperienced office woman and correspondent, can take entire charge of all detail office work; nine years' experience. Phone Drexel 5969 or address S 298, Tribune.

SITUATION WANTED—RELIABLE STENO., bookkeeper; position of trust; take care of correspondence, books, without dictation; salary $18. Address P 381, Tribune.

SITUATION WANTED—EXPERT BOOKKEEPer or stenographer, or office manager; part or full time. Address W 448, Tribune.

SITUATION WANTED—THOROUGHLY EXP. bookkeeper, cashier, steno., and office manager; 8 yrs.' exp.; $18 to $20. Address W 412, Tribune.

SITUATIONS WANTED—BY TWO COLORED ladies, for office work or maid in theater. Tel. Doug. 2740.

SITUATION WANTED—CASHIER AND GENeral office work; S. Water-st. experience; references. Address A 247, Tribune.

SITUATION WANTED—D. E. BOOKKEEPER and typist, 7 years' experience, salary $15. Address T 267, Tribune.

SITUATION WANTED—AS BOOKKEEPER AND cashier, by neat, capable young lady. Address W 457, Tribune.

SITUATION WANTED—BOOKKEEPER; AGE 19; exp.; start $10-$12. Address W 449, Tribune.

SITUATION WANTED—BY LADY CASHIER; very capable. Address X 564, Tribune.

Billing Clerks.

SITUATION WANTED—BY TYPIST, TO DO billing; 4 years' exp. Address W 340, Tribune.

Domestics and Cooks.

SITUATION WANTED—FIRST CLASS COOK, where second cook is kept. 3844 Forest-av. Tel. Douglas 2124.

SITUATION WANTED—JAPANESE: UPstairs, second, or lady's maid. TOYO, Michigan-Monroe.

SITUATION WANTED—GIRL FOR GENERAL housework; speaks some English. Address W 344, Tribune.

SITUATION WANTED—AS COOK, OR HOUSEkeeper; middle aged, Amer. Address A 126, Tribune.

SITUATION WANTED—WOMAN DESIRES housework, plain sewing, or writing. Address A 162, Tribune.

SITUATION WANTED—2 YOUNG COLORED girls as chambermaids. SUDIE COLES, 5233 Armour-av.

SITUATION WANTED—FOUR COLORED WOMen; cooking, nursing, housemaids. Phone Douglas 5223.

SITUATION WANTED—GERMAN WOMAN, with boy, 4 years; gen. housework; wages $2.50. Address W 598, Tribune.

SITUATION WANTED—REFINED AMERICAN woman, age [illegible]; small family; no laundry. Address H [illegible] E, [illegible] Maple-st.

SITUATION WANTED—COMPETENT, NEAT girl; chamber work and sewing, or waitress, in private family; refs. Address A 245, Tribune.

SITUATION WANTED—COLORED WOMAN; general housework. 3530 Dearborn-st.; refs. top flat.

SITUATION WANTED—BY SWEDISH GIRL; general housework; small family; flat; wages $6; North Side. 427 Sigel-st., second floor, rear.

SITUATION WANTED—ELDERLY LADY ACcustomed to sick people. Address S 380, Tribune.

SITUATION WANTED—COOK; WILL LEAVE city. Address T 261, Tribune.

SITUATION WANTED—A1 COOK OR MAID; NO washing; colored. Phone Douglas 4673.

SITUATION WANTED—BY 2 WOMEN; COOK and second. Address W 237, Tribune.

SITUATION WANTED—UPSTAIRS WORK; first class family and home. Aldine 922.

SITUATION WANTED—COLORED GIRL AS gen. housework; no washing. 4831 Dearborn-st.

SITUATION WANTED—BY YOUNG LADY STUdent; opportunity to assist in household duties in refined family, in exchange for home; best of references given and required. Address T 376, Tribune.

SITUATION WANTED—COMPETENT DANISH girl, general housework in American family of two in a nice flat; $7 week; best city references. Address S 169, Tribune.

SITUATION WANTED—BY MIDDLE AGED lady, light housework, no laundry; or wait on convalescent patient; refined adult family; object, good home. Address T S 310, Tribune.

Housekeepers and Caretakers.

SITUATION WANTED—REFINED MIDDLE aged American woman, housekeeper; bachelors or widower's family; adults; refs. exch. Address T 216, Tribune.

SITUATION WANTED—BY AMERICAN LADY as housekeeper or maid; good cook; good manager; will appreciate good home. Address L C 228, Tribune.

SITUATION WANTED—MIDDLE AGED AMERican woman wants position as housekeeper; references. Address J D 279, Tribune.

SITUATION WANTED—HOUSEKEEPER; honest, reliable Swedish lady; ref. 1744 Park-av., 2d. KARCH.

SITUATION WANTED—AS CARETAKER BY reliable lady of refinement; A1 references. Address L C 226, Tribune.

SITUATION WANTED—BY YOUNG WOMAN as housekeeper; widower's family. Address W 566, Tribune.

SITUATION WANTED—AS MANAGING HOUSEkeeper in widower's family; highest city references; fond of children. Address T 252, Tribune.

SITUATION WANTED—AS MANAGING HOUSEkeeper; Catholic family; finest references. MISS M. MAGINNIS, General Delivery, Dubuque, Ia.

SITUATION WANTED—BY A SWEDISH GIRL as housekeeper. Call Sunday bet. 4-6 or Monday. 1041 Newport-av. L. V. 7157.

SITUATION WANTED—BY A GERMAN HSKPR. Good refs. Address K. S., 1121 Orleans-st.

Dressmakers and Seamstresses.

SITUATION WANTED—FIRST CLASS SEAMstress; day and week; $1.50. DIETRICH, 451 W. 57th-st.

SITUATION WANTED—BY GIRL WITH DRESSmaker or tailor. MRS. HARDIE, 3617 Wabash-av.

SITUATION WANTED—WORK $1 PER DAY and carfare; cut and fit; reference. Address T 332, Tribune.

SITUATION WANTED—SEWING IN FAMILIES; thoroughly capable tailoress; A1 cutter, fitter, and designer. 3115 Michigan-av.

SITUATION WANTED—DRESSMAKING; REpairing; dresses made over; fine fitter. [illegible] pl., 1st Flat.

SITUATION WANTED—FAMILY SEWING, FITter, designer, remodeling especially; references. 4522 Champlain-av.

SITUATION WANTED—PLAIN SEWING BY day. ADA HERRON, 3667 Dearborn-st. 2d.

SITUATION WANTED—DRESSMAKING; EXP.; N. Side pref.; $2.50 per day. Phone Linc. 5468.

SITUATION WANTED—BY EXP SEAMSTRESS by day or week. Address 3760 Rhodes-av., 2d flat.

Nurses and Governesses.

SITUATION WANTED—AN EDUCATED AMERican woman with 2 children of 10 and 12 years will be glad to make a home for and give a mother's care to one or two girls of about the same age; only highest references exchanged. Address T 184, Tribune.

SITUATION WANTED—GRADUATE NURSE, also capable typewriter, desires steady employment in physician's or surgeon's office. Address E P 39, Tribune.

SITUATION WANTED—LADY ACCUSTOMED to traveling and going to California, will take charge of invalid or children for transportation. Address T 429, Tribune.

SITUATION WANTED—ELDERLY GERMAN (Bavarian) woman with some exp. as nursemaid to children wishes position; city or country. Address T 248, Tribune.

SITUATION WANTED—FRENCH GOVERNESS, speaking German and Italian, kindergarten method, good seamstress, wishes position in first class family. Address W 144, Tribune.

SITUATION WANTED—BY NORTH GERMAN young lady as nursery governess; just returned from Germany; good sewer; good ref.; $8. 1413 N. Claremont-av.

SITUATION WANTED—LADY OF REFINEment, possessing good personality and sociability, as lady's companion; good reader; willing to travel. Address X 336, Tribune.

SITUATION WANTED—LADIES' MAID AND seamstress; can also do embroidering. Address L J 120, Tribune.

SITUATION WANTED—EXP. NURSE; INvalid or confinement; good ref. Address W 296, Tribune.

SITUATION WANTED—FRENCH VISITING governess will give lessons. Address W 145, Tribune.

SITUATION WANTED—BY AN EXPERIENCED nurse for children. Address S 395, Tribune.

SITUATION WANTED—CARE OF SEMI INvalid; references. Phone Douglas 3457.

SITUATION WANTED—ELDERLY LADY DEsires light housework. Address S 302, Tribune.

SITUATION WANTED—GRADUATE NURSE; mother's helper; refs. Address X 381, Tribune.

Laundresses and Day Work.

SITUATION WANTED—FIRST CLASS COLored laundress, in private family; $2 day. Phone Aldine 397.

SITUATION WANTED—LAUNDRY OR CLEANing by day; experienced woman. E. J., 56 W. 37th-st., Flat 3.

SITUATION WANTED—BY COLORED WOMan; laundress, cleaning; first class. Phone Aldine 2061.

SITUATION WANTED—WASHING, IRONING, take home; reliable women. 2622 Dearborn-st. MR. BELL.

SITUATION WANTED—BY A COLORED WOMan; laundry or cleaning, Tuesday and Wednesday. Phone Yds. 1747.

SITUATION WANTED—FIRST CLASS LAUNdress or cleaning; white. Phone Aldine 1909.

SITUATION WANTED—BY GERMAN WOMAN, washing, ironing, cleaning. 4215 Wallace-st., 2d.

SITUATION WANTED—LAUNDRESS AND cleaning; refs. Phone Douglas 4467.

SITUATION WANTED—WASHING, CLEANING, by day. MRS. FARRELL, 2815 So. Park-av.

SITUATION WANTED—BUNDLE WASHING to take home. 3118 Dearborn-st., top flat.

SITUATION WANTED—WOMAN WISHES DAY work. Phone Drexel 2218.

SITUATION WANTED—FIRST CLASS LAUNdress; by day; North Side. Phone Kenwood 1392.

SITUATION WANTED—LAUNDRESS WANTS Monday, Wed., Thurs., Friday. Oakland 2008.

SITUATION WANTED—COLORED WOMAN, ½ days; work every day. Phone Douglas 5842.

Stenographers and Typists.

SITUATION WANTED—WOMAN STENOGRApher, about Oct. 1; small office in loop; 9:30 to 1 o'clock; adaptable, willing, and trustworthy; 2½ years' office experience; Remington or Underwood typewriter. Address O 421, Tribune.

SITUATION WANTED—AS STENOGRAPHER in a law office by ambitious young woman lawyer; eager student, a thoroughly competent stenographer; highest references. M. E. L., 5658 Wabash-av.

SITUATION WANTED—STENOGRAPHER; high school education and knowledge of bookkeeping; experience; A1 refs. Address T 147, Tribune.

SITUATION WANTED—AS GERMAN CORREspondent and stenographer; takes graphophone dictation; best of references. Address T 187, Tribune.

SITUATION WANTED—STENOGRAPHER AND bookkeeper; 10 years' experience law and commercial; thoroughly competent. Address X 585, Tribune.

SITUATION WANTED—STENOGRAPHER, 4 yrs. practical experience; standard keyboard operator; knowledge bookkeeping; moderate salary. Address W 425, Tribune.

SITUATION WANTED—STENOGRAPHER, 4 yrs.' exp., Oliver operator; high school education; at present employed at $65 per month; can furnish A1 references. 3316 Humboldt-av., 1st fl.

SITUATION WANTED—EXPERIENCED STEnographer wants copying, addressing, or original work to do at own office. Address X 306, Tribune.

SITUATION WANTED—HIGH CLASS STENOGrapher with extensive legal and publishing experience; initiative and executive ability; salary $15. Address S 275, Tribune.

SITUATION WANTED—STENO. IN DOWNtown office; 1 yrs.' exp.; refs. Address W 272, Tribune.

SITUATION WANTED—RELIABLE AND COMpetent stenographer; extensive exp.; excellent ref.; $12 to $15. Address X 244, Tribune.

SITUATION WANTED—STENOGRAPHER, office assistant, by exp. business woman; will demon. qualifications. Address A 203, Tribune.

SITUATION WANTED—A1 STENOG., RAPID, accurate; good education; $12. Address A 254, Tribune.

SITUATION WANTED—STENOGRAPHER; lumber, grain, and coal exp.; A1 ref.; $15. Address P 317, Tribune.

SITUATION WANTED—LADY STENOGRApher, with one or two lawyers; experienced. Address T 401, Tribune.

SITUATION WANTED—STENO., 8 YRS.' EXP.; capable of taking charge. Address T 244, Tribune.

SITUATION WANTED—BY STENOGRAPHER with two mos.' exp. MISS PETROSKE, 1533 N. Washtenaw-av.

SITUATION WANTED—AS STENOGRAPHER; 3 years' experience; salary $16 to $18; operator single keyboard. Address T 162, Tribune.

SITUATION WANTED—EXP. HIGH GRADE steno. desires lucrative position, loop dist.; A1 references. Address T 578, Tribune.

SITUATION WANTED—A1 STENOGRAPHER; 4 years' experience; references. Address S 107, Tribune.

SITUATION WANTED—STENOGRAPHER; TWO yrs.' experience; Remington or Underwood machine; $10. Address T 393, Tribune.

SITUATION WANTED—STENOGRAPHER AND bookkeeper, familiar with routine office work; 15 years' exp.; salary $15. Address T 336, Tribune.

SITUATION WANTED—YOUNG LADY STENographer; 1st class; over 5 yrs. varied exp.; Remington; $15 to $18. H., 5974 Drexel-blvd.

SITUATION WANTED—EXP. STENO. DEsires extra work evenings, Saturdays; book mss. specifications etc. Address s 422, Tribune.

SITUATION WANTED—COMPETENT, EXP. stenographer wants opening with good firm with chance of advancement. Address T 164, Tribune.

SITUATION WANTED—EXP. COMPETENT steno.; real estate or law preferred; references. Address S 457, Tribune.

SITUATION WANTED—STENO.; 7 YEARS' experience; electrical, bonds, misc. lines; $15, $17. Address S 477, Tribune.

SITUATION WANTED—BY COMPETENT STEnographer, law and commercial exp.; $15. Address T 361, Tribune.

SITUATION WANTED—STENOG. 18; EXP'D; 2 years' exp., bus., billing; capable; willing. Address X 414, Tribune.

SITUATION WANTED—COMPETENT STENO.; 7 years' exp.; best refs.; $12. Address W 405, Tribune.

SITUATION WANTED—FIRST CLASS, WELL edu., rell. stenog.; $25. Address X 451, Tribune.

SITUATION WANTED—BEGINNER STENOGrapher, office work. Anderson, 4815 Princeton-av.

SITUATION WANTED—WORK TO DO AT home; expert stenographer. Oakland 262.

SITUATION WANTED—STENO AND GENL. OFfice asst.; 10 yrs.' exp. Address S 243, Tribune.

SITUATION WANTED—STENO.; PERMANENT half day work; refs. Address A 231, Tribune.

Miscellaneous.

SITUATION WANTED—ENGLISH WOMAN OF refinement, education, and travel, wide business experience, will act as traveling companion and guide to lady crossing to England in October; accomplished, cheery, competent in physical culture treatment and massage; highest references. Address T 187, Tribune.

SITUATION WANTED—ENGLISH WOMAN OF exceptional and successful business experience crossing to England for winter in October desires to represent first class American house or business proposition; highest references. Address F K 378, Tribune.

SITUATION WANTED—A CULTURED, EXperienced teacher would like to take charge of a child who is not physically or mentally fitted for the public schools; she is willing to come to the home or to give both board and instruction. Address S 746, Tribune.

SITUATION WANTED—YOUNG WOMAN EXperienced arts and crafts works; jewelry, wood carving, leather work, designing, etc.; would teach or do practical work. M. B., 5253 Hampden-ct., 2d flat, Chicago.

SITUATION WANTED—LADY MEDICAL STUdent desires suitable employment for evenings; exp. in nursing and massage, Battle Creek Sanitarium. Address T 305, Tribune.

SITUATION WANTED—WIDOW OF GOOD family and social connection, desires position to read aloud to invalids or parties desiring same. Address W 246, Tribune.

SITUATION WANTED—WIDOW WISHES POsition as companion to lady or young people; educated, refined, and experienced traveler. Address T 231, Tribune.

SITUATION WANTED—ART STUDENT, UNIV. graduate, wishes to earn board and room near good transp. Address X 479, Tribune.

Employment Agencies.

SITUATION WANTED—BY GOOD SCANDINAvian and German girls; all kinds housework; city or country. 1561 Ogden-av. BURG.

WANTED—MALE HELP.

Bookkeepers and Clerks.

BOOKKEEPER—ASSISTANT; GOOD CHANCE for advancement; state age, experience had, and salary willing to begin. Address L W 442, Tribune.

BOOKKEEPER—LEDGER WORK, TRIAL BALance, lumber experience, $15; permanent if satisfactory. Address L W 450, Tribune.

GROCERY CLERK—ONE AND ONE DRIVER. THEO. FREEMAN, 408 W. North-av.

YOUNG MAN—FOR CLERICAL WORK; NEAT, rapid; must write good hand. Apply to HAYES, Room 1512 Tribune Building.

YOUNG MAN—TO FIGURE COSTS IN CANDY factory. Permanent position for right party. Address L W 63, Tribune.

YOUNG MAN FOR GENERAL OFFICE WORK; good opportunity for advance. Address L P 238, Tribune.

Accountants and Auditors.

ACCOUNTANT—FIRST CLASS SENIOR ACcountant with broad experience in public accounting is wanted for a permanent connection with a well est. firm. Submit references and full particulars of age and experience. Address L N 323, Tribune.

Salesmen, Solicitors, Etc.

WANTED—SALESMEN FOR SHOES AND SILKS. APPLY SUPT.'S OFFICE, 9TH FLOOR, CARSON PIRIE SCOTT & CO., STATE AND MADISON-STS.

TRAVELING SALESMEN

Wanted—We will make yearly contracts to go into effect immediately [exclusive territory] with A No. 1 salesmen to sell a strong line of merchandise to retail merchants in every part of the country. Applicants must be men of strictest integrity and have strong personality, unquestionable references, and able to produce results. Call after 10 A. M. See

SALES MANAGER,
10th Floor, 200 Monroe-st.

SALES MANAGER—FOR LARGE SPECIALTY house, doing business exclusively among business men, wants to interview six experienced salesmen of ability; advertising, typewriter, office appliance, or book experience an advantage, but not essential; applicant must be of good appearance and address; liberal co-operation furnished properly qualified men. For interview state age and experience. Address L T 141, Tribune.

BOOK SALESMEN—FOR CLEAN, SNAPPY bargain-circulation proposition in connection with high class business magazine; will advance expenses to men who qualify; proposition going great; selling price, $18; commission, 20%; careful training and names of prospects furnished; applicants must show clean record and be well dressed. Address L T 140, Tribune.

SALESMEN.

Experienced Premium and Advertising Specialty men can now secure the greatest Premium Article of the age. Something absolutely new. Is a quick seller and a big money maker for the largest Department and General Stores.

Salesmen can make $5,000 per year clear of expenses. Good contracts to those that can qualify. Expenses advanced.

John C. State, 147 5th-av.

WANT A HUSTLING YOUNG MAN, AMBItious, good habits, good appearance, conscientious and honest, to begin as salesman for real estate and land Co.; prefer young man with initiative, but he must begin right and "make good" by learning and doing things our way; will put him on commission basis, with small advance, so that salary will be as large as his capacity; this offers bright future to the right young man, but he must SHOW us first. Give full particulars, age, etc., in first letter. Address L K 289, Tribune.

SALESMEN WANTED.

We have special proposition to offer the trade on Queensware and Fancy Fall and Holiday Goods. All big sellers. Will pay good men either salary or commission. Expenses advanced. Western and Southern territory. Call or address.

EAST LIVERPOOL CHINA CO.
151-153 Fifth-av.

WANTED — THREE EXPERIENCED SILK salesmen for our main section; 3 experienced in velvets; permanent. Apply 9th floor, Superintendents' Office, MARSHALL FIELD & COMPANY, Retail.

GET OUT OF THAT RUT and into the only premium subscription proposition of its kind. Call on business people only. Territory everywhere.

Call on or write Mr. Clink, care of THE SYSTEM COMPANY, 151 Wabash-av., Chicago.

SALESMEN—TO SELL "KOTTEN" SUCTION cleaner on commission in Chicago and vicinity. The only foot power cleaner on the market today that one person can absolutely operate with ease; good money made by live agents. FOSTER & HOSLER, 315 Dearborn-st., rooms 209-210.

WANTED—A GOOD SALESMAN ON A PROPOsition which is permanent and pays well to the right man; must have good habits, personality and furnish references; no drinking men need apply. Call between 10 and 3. F. J. BROWN, 700 Old Colony Bldg.

WANTED — SALESMAN OF GOOD APPEARance and business ability who can furnish good references to handle our proposition in Chicago or on the road; permanent employment with good income to the right man. Address K J 240, Tribune.

TRAVELING SALESMAN TO SELL TOOL steel throughout the west; salary $75 per month and expenses; cash bond required; advancement to those who prove worthy. P. O. Box 219, Minneapolis, Minn.

SALESMEN—WITH CLEAN RECORDS WHO can make $100 weekly selling strongest lines of lace emb. handkerchiefs and lace curtains on 10% com.; $40 weekly advances; samples ready; permanent position. Address S 397, Tribune.

WANTED—EXPERIENCED SALESMAN FOR established territory in Wisconsin in dry goods novelty line; good opening for right man. K. LANDAN & CO., 105-7-9 Market-st.

SALESMEN, ATTENTION—WE WANT LIVE man to sell strongest line advertising novelties on the market appealing to all classes of trade. Metal Specialty Mfg. Co., 427 W. Randolph-st.

WANTED—EXPERIENCED STOCK SALESman for a high class manufacturing proposition (commission only); a snap for the right man. Address W 207, Tribune.

PRINTING SALESMAN WANTED TO FILL permanent position on street and in office by an established commercial printing house. Address L K 91, Tribune.

WE HAVE ONE PERMANENT SALARIED POsition for a high grade man who can present a special subscription proposition for a religious newspaper. THE INTERIOR, 328 Wabash-av.

LIVE PROPOSITION FOR LIVE SOLICITORS; opportunity for crew and district mgrs.; salary guarantee. Apply THE MAG. CIR. CO., 209 Dearborn-st., Chicago.

WANTED—GLOVE SALESMAN, EXPERIenced for Chicago and outlying districts; advertised line; commission; first class refs. required. Morrison-Ricker Mfg. Co., Grinnell, Iowa.

WANTED—SALESMAN, AGE 25 TO 35, FOR country work; exp. not necessary; we furnish demonstrators; expenses guaranteed. 306 Plymouth Bldg.

SALESMEN WANTED—CAPABLE AND ENERgetic men of good appearance who have successful records for a permanent road position; liberal commission contract. Call at 500 Manhattan Bldg.

WANTED—HIGH CLASS MAN TO SELL LINE of pottery specialties in Chicago to the premium trade; must be acquainted with the work. Address FRENCH CHINA CO., Sebring, O.

WANTED—CITY SALESMAN, AGE 25 TO 35, ON Collier's Weekly; new International Short Stories premium; best offer ever made; exp. not necessary; we furnish demonstrator. 306 Plymouth-pl.

LIVE BUSINESS PRODUCING SALESMAN FOR road; A1 man only; able to produce results in advertising line; excellent opening for right man. Address T 118, Tribune.

SALESMAN—TO CLOSE CONTRACTS ALREADY partly arranged; only man of ability and good address wanted. C. S. GOODWIN, 536 Postal Tel. Bldg.

WANTED — SALESMEN THROUGHOUT THE country to sell as side line to jobbers our adjustable shade hanger; state territory. Address The Thoreau Mfg. Co., 410 Washington-blvd., Chicago.

WANTED—HIGH CLASS AUTOMOBILE SALESman to sell well advertised and established line. Address L P 250, Tribune.

EXPERIENCED ADVERTISING SOLICITORS—Magazine special edition; big money. ROBINSON, 95 Washington-st.

WANTED — SOLICITOR TO SELL SHARES IN our Real Estate Syndicate. Address L T 75, Tribune.

WANTED—10 YOUNG MEN TO TRAVEL; GUARanteed salary; crews leaving town tomorrow. Apply Room 306 Omaha Bldg.

WANTED—EXPERIENCED SHOE SALESMAN. GROSSMAN SHOE CO., 201 Masonic Temple.

FIRST CLASS GENERAL dry goods salesman for a live, growing town in Northern Michigan. Position permanent, with bright prospects to the right man. Call on FELIX MENDELSON, General Salesman, Marshall Field & Co., Wholesale, for particulars.

$2 PER HOUR.

Doubles your money every sale. Wanted in millions of homes Lumo Kerosene Mantle Lamp [guaranteed] 10 times light, ¼ cost common lamp; simple, safe, smokeless, odorless. Burner fits any lamp, including Rayo. Write quick or call. NOEL CO., 472 Sawyer Bldg., 60 Michigan-av., Chicago.

Boys.

BOY 14 YEARS OLD AND OVER TO RUN ERrands, fill samples and office work; must reside on South Side. Apply 5108 S. State-st.

BOY IN DRUG STORE; 16. 201 E. 35th-st.

BOYS—16 TO 19 YEARS OF AGE FOR STOCK and office positions; good prospects for those making good records. Apply 9th floor, Superintendents' Office, MARSHALL FIELD & COMPANY, Retail.

BOYS—OVER 16 YEARS OF AGE TO WRAP packages in our merchandise departments. Promotion to stock boys and order fillers if good workers. Apply 8 to 10 a. m. SEARS, ROEBUCK & CO.

BOYS—OVER 16 YEARS OF AGE, FOR OFFICE and messenger work. Grammar school education and plain hand writing essential. Apply 8 to 10 a. m. SEARS, ROEBUCK & CO.

BOYS—BRIGHT, ENERGETIC, TO LEARN REtail dry goods business; no experience necessary; must speak German; age must be over 16; state salary expected. The Balle-Brodersen Co., Denison, Ia.

BOYS—ORDER FILLERS AND STOCK BOYS, 16 to 18 years of age. Strong, active boys for filling orders and taking care of stock. Apply 8 to 11 a. m. SEARS, ROEBUCK & CO.

BOYS—IN WHOLESALE HOUSE IN VARIOUS positions, 14 to 16 years of age; good chance for advancement. Apply 260 E. Madison-st.

BOYS—BRIGHT, WITH GOOD REFERENCES, 16 years of age, living with parents. Apply at SPAULDING & CO., 15 Van Buren-st.

BOYS—16 YRS. OLD, STEADY EMPLOYMENT. Western Shade Cloth Co., 21st and Jefferson-sts.

BRIGHT BOY—FOR ERRANDS. 1012 ADAMS Express Bldg.

ERRAND BOYS—OVER 16 YEARS OF AGE. ORR & LOCKETT HDW. CO., 71 E. Randolph-st.

Professions and Trades.

BARBER—AT ONCE; 15 CENT SHOP. 234 E. 43d-st.

BENCHMEN—FOR SASH AND DOOR FACTORY. Address GEO. P. SMITH CO., Charles City, Ia.

COMPOSITORS—FIRST CLASS TICKET PRINTers; union shop; $22.50 per week; steady position to good men. Address S 264, Tribune.

COOK—FIRST CLASS JAPANESE FOR SUBurban home; 25 miles west of Chicago, on N. W. and Aurora and Elgin lines; references. Address E P 227, Tribune.

CREAM MAN—A1. STEADY POSITION FOR right party at good wages. Address L W 64, Tribune.

DENTIST—EXPERIENCED OPERATOR. CALL 260 State-st., 2d floor.

DENTIST—EXP. OPERATOR; $150 TO START. Address J W 237, Tribune.

DROP FORGE DIE MAKER—STEADY WORK, good wages; must be experienced, and a quick worker. Call or write. VAN DOREN MFG. COMPANY, Chicago Heights, Ill.

ENGINEER—ASSISTANT FOR WATER AND light plant in suburban town. Address L H 364, Tribune.

EXPERIENCED DRY CLEANER—MUST BE able to furnish reference; position out of town. Open Sept. 15; state wages expected. 116 Pioneer Blk., Duluth, Minn.

LINEMEN—FIFTY, ON TOLL LINE AND CONstruction work; no transportation to the first job; report to THE PIONEER TELEPHONE & TELEGRAPH COMPANY, Oklahoma City, Okla.

MACHINIST OPERATOR—COMPETENT FOR Linotype; also two operators; union shop. The South Bend News, South Bend, Ind.

MACHINISTS—TO TAKE THE PLACE OF MEN on strike, for west and south; must be competent; good wages; free transportation. Apply 150 Federal-st. [formerly 4th-av.], half block north Polk-st. station.

OPERATOR—FIRST CLASS, TO DO SCREEN and line operating; none but first class need apply; state salary wanted; steady employment to good man. Capitol Engraving Company, Springfield, Ill.

PAPER CUTTER — YOUNG MAN WHO CAN jog up small jobs and wrap up packages; advance to the right man; $12. A. D. Winthrop Co., 79 5th-av.

PATTERNMAKER—FIRST CLASS; 25 MILES out of town. Call at Auto Sales Co., 2447 Michigan-av., City, between 5:30 and 6:30 Monday eve.

PRINTER—TO ASSIST IN MANAGEMENT OF large printing and bindery plant; good opportunity for temperate and industrious man who will push to acquire partnership; state qualification, etc. Address M. 152 Wayne-st., Detroit, Mich.

SIDE GLUER—IN PIANO FACTORY; STEADY work. THE RAYMOND CO., Cleveland, O.

TINNER—
B. A. METZ, 119 E. 22D-ST.

WANTED—TAILORS FOR WOMEN'S READY-TO-WEAR GARMENTS. APPLY SUPT.'S OFFICE, 9TH FLOOR, CARSON PIRIE SCOTT & CO., STATE & MADISON-STS.

WANTED—HAND ENVELOPE makers; good wages; splendid opportunities; steady positions.

TAPRELL, LOOMIS & CO.,
1727 Indiana-av.

WOOD PATTERNMAKER—STEADY EMPLOYment the year round; 56 miles from Chicago. David Bradley Mfg. Works, Bradley, Ill.

Coachmen, Teamsters, Chauffeurs, Etc.

GROCERY DELIVERY MAN—STEADY; BRING references. L. WISLER, 1457 E. 55th-st.

House Servants.

CARETAKER—TO TAKE CHARGE OF SUMmer place in McHenry Co., Ill.; married man with small family; must understand gardening, vegetables and flowers, lawns, etc., and make himself generally useful around the place; steady employment all the year; a good place. Address, with full particulars, L K 421, Tribune.

Janitors and Porters.

PORTERS—TWO; ONE FOR FREE LUNCH, one for general work; must be good men; no others wanted. 4143 S. Halsted-st.

PORTERS—WHITE, IN WHOLESALE HOUSE. Apply 250 E. Madison-st.

Agents.

AGENTS WANTED—FOR BRAND NEW BOOK, "ROOSEVELT'S FIGHT FOR THE PEOPLE'S RIGHTS"; His Policies; Great Speeches; African Trip; His Life Story Told Complete; Ranchman, Soldier, Hunter, Statesman. ROOSEVELT SAYS: "The issue is joined and we must fight or fail." BIG MONEY FOR AGENTS. One sold 102 first week; 400 in short time; profit nearly $300. Liberal terms. Outfit free. Address THE INTERNATIONAL BIBLEHOUSE Dept. M, Philadelphia, Pa.

AGENTS WANTED.

Big money to men of ability by securing subscriptions to publication all merchants and manufacturers want; no competition. Write for particulars. THE TRAFFIC SERVICE BUREAU, 126 Market-st., Chicago.

AGENTS WANTED — MONTHLY PAYMENT policies; permanent, profitable business for the ambitious man looking for a future. Continental Casualty Co., 1105, 184 Monroe-st.

150% PROFIT

and unlimited possibilities.
Room 312, Baltimore Bldg., Chicago.

AGENTS WANTED—TO SELL GILT EDGED stock in live stock corporation; Liberal commissions. Attractive. Call 1016 The Temple, 4-6 p. m.

Stenographers and Typists.

FIRST CLASS STENOGRApher and correspondent by a large general mercantile house, located in mountainous country in Middle West, having high altitude and excellent climate, young man of good appearance and gentlemanly address; only those having clear record as to character and qualifications, as well as capacity for growth, need apply; salary $85 month; (communications treated in strict confidence). Addres E T 23, Tribune.

YOUNG MAN WHO KNOWS STENOGRAPHY and typewriting; German preferred; $7 to start. Address A 265, Tribune.

Miscellaneous.

ABLE BODIED MEN FOR THE U. S. MARINE Corps, between the ages of 19 and 35; must be native born or have first papers; monthly pay $15 to $69; additional compensation possible; food, clothing, quarters, and medical attendance free; after 30 years' service can retire with 75 per cent of pay and allowances; service on board ship and ashore in all parts of the world. Apply at U. S. Marine Corps Recruiting Office, 260 S. Clark-st., 304 S. State-st., 11 S. Halsted-st., or 306 Milwaukee-av., Chicago, Ill.

ADDRESSERS AND FOLDERS — EXPERIenced. H. M. Van Hoesen Co., 2d floor, corner Sherman and Polk-sts.

AUTOMOBILE STARTER FOR HOTEL STAtion. United Taxicab Co., 123 Monroe-st.

SITUATIONS WANTED—MALE.

Miscellaneous.

BARTENDER—GERMAN; MARRIED; WAGES and free rent of flat; give references. Address W 442, Tribune.

GENERAL REPAIR MAN—FOR ELECTRICAL, lock, bicycle, stove, and furnace work. 7034 N. Clark-st.

MAN—AMBITIOUS, YOUNG, FOR LIBRARY work. The New Fiction Library, 34 Washington-st.

PIANO PLAYER — FOR NICKEL THEATER. Call from 10 to 12 a. m. 2008 Ogden-av. Eagle Theater.

WANTED—ADVERTISING SOLICITOR; AN EXcellent proposition to an earnest worker; Chicago Israelite, only Jewish newspaper in Chicago printed in English. 324 Dearborn-st.

WANTED—MAN OR COMPANY FAMILIAR with selling state rights on patented articles; com. Address E O 50, Tribune.

YOUNG MEN, 17 TO 19 YEARS OF AGE, FOR weighing, sorting and section work in our shipping department; good salary with advancement; steady positions. Call 8 to 10 a. m.
SEARS, ROEBUCK & CO.

YOUNG MAN TO WORK IN NEWS SERVICE on trains; must have cash security and references. Apply News Stand, Dearborn-st. Station.

Help Wanted with Investments.

HOTEL MANAGER WITH $2,500; SALARY $125. Ave. div. 24 per cent. MR. HENRY, Hotel Meyers, 744 Root-st.

Employment Agencies.

YOUR POSITION IS HERE.

Technical men	$75-$100	Office boys	$7-$10
Railroad clerks	$40-$60	Solicitors	$12-$15
Mail handlers	$55-$60	Baggagemen	$55-$58
Grocery clerks	$12-$15	Special police	$60-$60
Who. gro. sals'm	$12-$15	Secret service	$15-$18
Dry gds. sales'n	$15-$18	Truckers	$12-$15
Clerks, gen. office	$10-$14	Porters	$11-$12
Bookkeepers	$15-$25	Drivers	$12-$15
Stenographers	$15-$25	Packers	$12-$14
Shipg. clerks	$15-$18	Handy men	$12-$15
Stock clerks	$12-$14	Laborers	$2.50-$3.50

LA SALLE AGENCY, R. 13, 161 RANDOLPH.

AMERICAN RAILWAY BUREAU
705 Straus Bldg., 132 Clark-st.

Chief clerk, frt. claim, $1,500; station cashier, $1,200; commercial bookkeeper, South Side, $1,000; 4 ledger clerks and assistant bookkeepers, $15 to $18; 3 junior clerks, $8 to $12; 3 commissary clerks, experienced, leave city, $40-$60 and board; jewelry salesman, $1,040; 4 railroad telegraphers, $65; 4 stenographers, beginners will do, $50; 5 boys, $5 to $7.

AMERICAN RAILWAY BUREAU, 705, 132 Clark.

SALESMEN, TIMEKEEPER, INS. SUPPLY clerks. No fees.
SQUARE DEAL EMPLOYMENT ASSN.,
Bank Floor. 155 Washington-st.

SEVERAL GOOD OPENINGS FOR BOOKKEEPers, Stenographers, Ledger Clerks, and First Class Office Men. No advance fee. Merchants' Clerical Exchange, 806, 108 La Salle-st.

ALWAYS IN NEED OF HIGH GRADE MEN.
BUSINESS SERVICE CO.,
1017, 140 DEARBORN-ST.

CONNECTIONS IN ALL PRINCIPAL CITIES.
WE PLACE HIGH GRADE MEN.
BUSINESS MEN'S CLEARING HOUSE,
223 Woman's Temple. 184 La Salle-st.

HIGH GRADE HELP.
AMERICAN EMPLOYMENT ASSOCIATION,
N. e. cor. Dearborn and Randolph-sts., bank fl.

NO ADVANCE FEE. CALL TODAY AND LOOK over our positions. Applications confidential.
REYNOLDS-HODGES CO., 140 Dearborn-st.

WANTED—CHEFS, 2D COOKS, WAITERS, HOtel clerks and porters. All kinds help.
City Employment Agency, 39 La Salle-st.

BOOKKEEPER	$20	CHECKER, G'CY	$15
Ship. Clerk	[illegible]	Asst. Bookkeeper	14

KING'S, 92 La Salle or 228 Dearborn-sts.

TRADE SCHOOLS.

AN UNUSUAL OPPORTUNITY IS OFFERED TO AMBITIOUS YOUNG MEN

Desirous of making money and gaining invaluable business experience call or write giving full particulars regarding education, age, and other personal data. A full course in business administration will be given without charge at the end of three months' employment. LA SALLE EXTENSION UNIVERSITY, 2715 Michigan-av.

SALESMEN WANTED—NO EXPERIENCE REquired; hundreds of positions open paying from $100 to $500 monthly and expenses; our free book, "A Knight of the Grip," will show you how to get one of them. Write [or call] for it today. Address National Salesmen's Training Assn., Dept. 441, Monadnock Blk., Chicago. Branches: New York, Kansas City, Minneapolis, San Francisco, Atlanta.

PRACTICAL AUTOMOBILE INSTRUCTION, repairing and individual road lessons. Five weeks course. Booklet on request. Principal, Wm. F. Muehl, M. E., graduate University of Illinois. North Shore Automobile School. 3643 N. Halsted-st.

MEN—TO LEARN BARBER TRADE, PRACtice furnished by free work, careful instruction by experts. Few weeks completes. Tools given, board secured. Experience in shops before completing. Call or write. Mohler Barber College, 435 Wabash-av.

INCREASE YOUR SALARY by taking a practical course in automobile driving and repairing. Call or write. Phone Calumet 4419.
ADAMS AUTOMOBILE CO.,
1430 Michigan-av.

LEARN BARBER TRADE—FEW WEEKS REquired; constant practice; expert instructions; tools furnished; some wages while learning. Call or write New Method Barber School, 612 Madison-st.

LEARN AUTO TRADE; GOOD PAY; POSItions always open. Day and evening class. Trial lesson free. GREER COLLEGE OF MOTORING, 1458 Wabash-av.

MEN AND BOYS — TO LEARN PLUMBING, electricity, bricklaying, painting, decorating; big demand at highest wages, day and evening. Call or write. Coyne School, 49 E. Illinois-st.

AUTOMOBILE SCHOOL—
CHICAGO SCHOOL FOR MOTORING,
F. E. EDWARDS, Instructor.
1612 Michigan-av. Phone Calumet 3634.

YOU CAN MAKE QUICK MONEY WRITING for newspapers and magazines. No canvassing. Experience unnecessary. Particulars FREE. PRESS LEAGUE, 708A Marquette Bldg., Chicago.

I AM AN ARCHITECT—I TEACH YOU TO PASS State exam. for architect's license. Call evenings, 2828 Milwaukee-av.

LEARN TO BE A TELEGRAPH OPERATOR. Jones' School of Telegraphy, R. 20, 260 Clark-st., near Jackson.

DON'T FORGET — THE AUTO SCHOOLS OF America train men properly—and places them in good jobs. 1600 Michigan-av. Tel. 1088 Calumet.

WANTED—FEMALE HELP.

Bookkeepers and Clerks.

BOOKKEEPER AND OFFICE ASSISTANT—Young lady about 20 years, who is capable and desires a permanent position. Address L J 37, Tribune.

INSPECTORS—YOUNG WOMEN, WITH OR without experience, for permanent positions. Apply 9th floor, Superintendents' Office, MARSHALL FIELD & COMPANY, Retail.

OFFICE CLERKS—WE WANT DURING THE coming week twenty girls for special office positions requiring accurate careful work; ability to write a plain hand and make plain, neat figures is absolutely necessary; some experience or a complete high school education desirable; starting salary to those who can qualify, $8 per week; rapid advancement to better paying positions. Write or call 8 to 10 A. M.
SEARS, ROEBUCK & CO.

BOOKKEEPER—YOUNG LADY, WITH A1 REFerences. Apply 133 E. Jackson-blvd.

Billing Clerks.

BILL CLERKS—YOUNG WOMEN, 17 YEARS OR over, capable of writing a plain hand and making neat figures. Good starting salary, with rapid advancement. Experience not necessary. Write or call 8 to 10 a. m. SEARS, ROEBUCK & CO.

BILL CLERK AND STENOGRAPHER—REMington machine; a young lady about 20 years, who is capable and desires a permanent position. Address L J 38, Tribune.

MACHINE BILL CLERK — BY WHOLESALE house. State experience, salary, and references. Address W 141, Tribune.

Saleswomen, Solicitors, Etc.

WANTED—SALESWOMEN FOR THE FOLLOWING SECTIONS:

LACES,
RIBBONS,
TRIMMINGS,
FANCY GOODS,
NOTIONS,
CUTLERY,
TOILET ARTICLES,
HOUSE WARES.

APPLY SUPT.'S OFFICE, 9TH FLOOR.
CARSON PIRIE SCOTT & CO.,
STATE & MADISON-STS.

WANTED — THOROUGHLY EXPERIENCED SALESWOMEN; PERMANENT POSITIONS AND GOOD SALARY TO THOSE WHO CAN QUALIFY. APPLY SUPT.'S OFFICE, 9TH FLOOR,
CARSON PIRIE SCOTT & CO.,
STATE AND MADISON-STS.

SALESLADY WANTED—EXPERIENCED ESpecially in lace and embroidery stocks; must speak German. Give references and state salary expected. The Balle-Brodersen Co., Department Store, Denison, Ia.

SALESLADY WANTED—WITH BUYING EXperience in laces and embroideries and dress goods novelties. State salary expected and give references. Must speak German. The Balle-Brodersen Co., Department store, Denison, Ia.

LIVE PROPOSITION FOR LIVE SOLICITORS; opportunity for crew and district mgrs.; salary guarantee. Apply The Mag. Cir. Co., 209 Dearborn-st., Chicago.

WANTED — EXP. SALESLADY FOR DRY goods store; steady. STONE, 2401 Wentworth-av.

WANTED—EXPERIENCED CANDY SALESlady. Apply Huyler's, 159 State-st.

MANUFACTURER OF A SPECIALTY IN ladies' wearing apparel wishes to secure a few high grade lady solicitors to call on the better class of women in their home; must be bright, neatly dressed and good talker; splendid opportunity. Call Tuesday between 6 and 7 p. m. G. BEARS, 1336 E. 55th-st.

WANTED — SALESLADY IN DRY GOODS store. Steady position. S. E. Cor. 22d and State-st.

Domestics and Cooks.

COOK—FIRST CLASS, FOR SUBURBAN HOME 25 miles west of Chicago on the N. W. and Aurora and Elgin lines; good salary. References. Address J C 278, Tribune.

COOK—COMPETENT; NO WASHING; GOOD refs. required. 4627 Lake-av., 2d apt.

GENERAL HOUSEWORK—NO LAUNDRY; EXperienced girl; references; white or colored. N. e. cor. Chase-av. and Paulina-st. Tel. Rogers Park 186.

GENERAL HOUSEWORK — GIRL, SMALL family; wages $5. MRS. F. C. LOEBER, 6034 Southport-av. Telephone Edgewater 126.

GERMAN GIRL TO DO HOUSEWORK WHO can give references, to go south. Call Room 82 Congress Hotel, between 8 and 10 a. m. Monday.

GERMAN COOK AND SECOND GIRL—IN small family. 2d apt. 5171 Michigan-av.

GIRL—TO DO HOUSEWORK AND HELP CARE for children; good wages; small flat. Phone Lake View 3559.

GIRL—COMPETENT FOR GENERAL HOUSEwork in small family; references. 4666 Woodlawn-av., Apartment 1.

WOMAN—FOR HOUSEWORK BY THE DAY. 1501 La Salle-av.

Waitresses and Hotel Help.

WAITRESS—EXPERIENCED FOR DAY WORK. Also one for night work, 6 to 7. 2352 W. Madison-st.

WAITRESS — 11:30 TO 2:30; ALSO 3 HOUR girls; aprons furnished. 124 Wabash-av.

WAITRESS—
CALL 13 5TH-AV.

WANTED—EXPERIENCED WAITRESSES. APPLY RESTAURANT OFFICE, 8TH FLOOR.
CARSON PIRIE SCOTT & CO.,
STATE & MADISON-STS.

Dressmakers and Seamstresses.

FINISHERS — ON LADIES' TAILOR MADE suits. BROWN & FELDMAN, 2306 Michigan-av.

WANTED—BASTERS, GOWN WORKERS, SKIRT AND COAT HANDS. APPLY AT SUPT.'S OFFICE, 9TH FLOOR.
CARSON PIRIE SCOTT & CO.,
STATE & MADISON-STS.

Milliners and Trimmers.

MILLINERY MAKERS AND APPRENTICES—Apply 9th floor, Superintendents' Office, MARSHALL FIELD & COMPANY, Retail.

MILLINERY MAKERS AND APPRENTICES. J. ZUCKERMAN, 4043 Evanston-av.

Girls.

BINDERY GIRLS—EXPERIENCED IN OPERating Smythe sewing machines. The Cargill Company, Grand Rapids, Mich.

GIRL TO WORK IN DELICATESSEN STORE. Apply at 3256 Cottage Grove-av.

GIRLS—OF 16 OR OLDER, TO WORK AT PAPER box making; good wages while learning and good chance to advance. Apply U. D. SHOUP CO., 904 W. Lake.

GIRLS—100; WRAPPERS AND PACKERS; good wages. A. G. MORSE CO.,
210 N. Halsted-st.

GIRLS—STEADY EMPLOYMENT. WESTERN Shade Cloth Co., 21st and Jefferson-st.

GIRLS—FOR LIGHT FACTORY WORK. Apply McMahon Biscuit Factory, 21 N. Green-st.

GIRL—TO WAIT ON FILTER WATER TRADE. Apply HUYLER'S, 159 State-st.

OFFICE GIRLS FOR COPYING, indexing, filing, and easy figuring. We want for these positions grammar school graduates between the ages of 16 and 20 years. The positions are permanent and promotions rapid. Good starting salary. Write or call, 8 to 10 a. m.
SEARS, ROEBUCK & CO.

OFFICE GIRLS—GRAMMAR SCHOOL GRADUates for general office and filing work; must be over 16 years of age; bring diploma and age certificate. Call 8 to 10 a. m.
SEARS, ROEBUCK & CO.

WANTED—100 GIRLS, WRAPPERS AND PACKers at good wages. A. G. MORSE & CO.,
210 N. Halsted-st.

Stenographers and Typists.

A GOOD SENSIBLE BUSINESS Stenographer. Must live in West Englewood. Must be live person.
JORDAN & SON, 1704 W. 63d-st.

BY A GROWING MANUFACTURING CONcern, young lady, well educated, experienced, as stenographer and to do general office work; must be quick and accurate; excellent opportunity. Give full particulars. Address L W 281, Tribune.

TYPIST—GIRL, EXPD., TO ADDRESS LETters and envelopes; salary position. 6th floor, 118 E. Harrison-st.

STENOGRAPHERS—WITH AT LEAST ONE year's experience; must be competent and capable of rapid advancement. Good starting salary. Call or write. SEARS, ROEBUCK & CO.

STENOGRAPHERS AND TYPISTS—EXPERIenced or willing to learn Dictaphone or Graphophone for office work; high salaries. Columbia Phonograph Co. [Mr. Parsons] 210 Wabash-av.

TYPISTS—FOR ADDRESSING AND FORM work. Must be over 16 years of age and capable of turning out neat, accurate work. Highest market salary. Call 8 to 10 a. m.
SEARS, ROEBUCK & CO.

TYPIST—FIRST CLASS; ONE WHO CAN WORK with dictograph. Apply Room 1108 Ft. Dearborn Bldg.

Miscellaneous.

ADDRESSERS AND FOLDERS — EXPERIenced. H. M. VAN HOESEN CO., Corner Sherman and Polk-sts., 2d floor.

FORELADY — EXPERIENCED; TO TAKE charge of shop, branching artificial flowers and plants; must be a good brancher on leaves; good wages paid to right party. Address L W 252, Tribune.

HAIRDRESSERS AND MANICURISTS—FIRST class, for South Side parlor; best wages; must be A1. Address L F 216, Tribune.

LADIES—RELIABLE HOME WORK. APPLYing transfers $1.50 doz. 59 S. State, Rm. 312.

OPERATOR—FOR ADDRESSING MACHINE. Mr. Daniels. Rapid Addressing Machine Co., 175 Adams-st.

SOCIETY GIRLS—25, AT ONCE, FOR ATTRACtive work. Address L N 565, Tribune.

THREE EDUCATED WOMEN

to organize classes for University Extension course for an Indiana university; good plan; makes work PLEASANT AND REMUNERATIVE. Prospects' names furnished and local co-operation secured. Will instruct inexperienced free; $1,500 first year to those who qualify. Address J L 375, Tribune.

WOMAN—REFINED; AFFABLE AND PRACTIcal; for special university work; position permanent; remuneration liberal; six hours daily required; experience not as necessary as adaptability. Call afternoons. Room 511, 237 Michigan-av.

WOMAN — WHO NEEDS TO EARN MONEY AND HAS ENERGY AND PATIENCE ENOUGH TO DEVELOP HER CAPACITY.
ADDRESS L L 191, TRIBUNE.

Help Wanted with Investment.

WANTED—LADY OR GENTLEMEN WITH $500 to take interest in well paying business; also charge of office; no exp. necessary. Call 1617 Ogden-av.

Free Typewriter Employment Bureau.

STENOGRAPHERS—SEVERAL EXP. SMITH Premier; good salaries.
The Smith Premier Typewriter Co.

Applications for Employment Agency Licenses.

E. A. STAVRUM, MGR., 1625 PRATT-AV.—Music Teachers' Exchange and Musical Agency, Inc., 17 Van Buren-st.

[illegible] E. EMANUEL, 3832 RHODES-AV., agency the Settlement Employment Agency, 2783 Armour-av.

Employment Agencies.

YOUR POSITION IS HERE.

Rest. checkers	$10-$12	Reception room	$[illegible]-$40
Hotel checkers	$40-$50	Housekeepers	$25-$45
Rest. cashiers	$8-$10	Linen room	$25-$45
Bookkeepers	$12-$18	Seamstresses	$20-$25
Stenographers	$10-$18	Laundresses	$20-$25
Typists	$8-$11	Hotel maids	$20-$30
Addressers	$6-$8	Hotel waitresses	$20-$30
Office girls	$7-$10	Rest. waitresses	$7-$10
Order clerks	$8-$9	Hotel cooks	$25-$75
Filing clerks	$7-$8	Rest. cooks	$10-$18
Canvassers	$12-$18	Pastry cooks	$10-$15

LA SALLE AGENCY, R. 13, 161 RANDOLPH.

WANTED

Steno., typists, order and record clerks, stock girls, addressers, paper reader and office girls. No fees charged; highest salaries paid.
SQUARE DEAL EMPLOYMENT ASSN.,
Bank Floor. 155 Washington-st.

GRAPHOPHONE OPERATOR, $15; 2 STENOGraphers, $12; 9 girls to learn office work, $5-$8; 4 folders, $7; 5 typists, $7.
AMERICAN RAILWAY BUREAU,
705, 132 Clark-st.

STENOGRAPHERS, $ [illegible]; ASST. BOOKKEEPer, $9; office girls, $ [illegible]; office girls, $ [illegible].
KING'S, 92 La Salle or 228 Dearborn-sts.

GIRLS — AT ONCE; GOOD PLACES. MRS. CAVELL'S, 3212 Jefferson-av. Ph. H. P. 2190.

TRADE SCHOOLS.

LEARN TO BE A TELEGRAPH OPERATOR. Jones' School of Telegraphy, R. 20, 260 Clark-st., near Jackson.

LOST AND FOUND.

LOST—GOLD WATCH AND FOB, BOTH MONOgramed F. E. K.; inside watch case engraved Edward Krause; Masonic fraternity pin mounted on fob; valued for association; liberal reward for return to 4818 Vincennes-av. Phone Oakland 1409.

STOLEN — SEPT. 7TH, HARLEY-DAVIDSON Motorcycle, 1910, color gray, motor No. 5414, license 601; $25 reward for return of motorcycle or information which may lead to its recovery. F. J. ELY, 160 Michigan-av.

LOST — GOLD BRACELET ON COTTAGE Grove car between 22d-st. and 50th, Saturday a. m., marked "Louie." Reward. 1857 E. 66d-st., Apt. 4E.

LOST — CHECK BOOK AND CANCELED check, belonging to young Buffalo, Wild West finder please leave at 108 East Madison-st.; suitable reward.

LOST—LARGE BLACK HANDBAG, LINCOLN Park Sunday afternoon. Return same to Mrs. Chas. Clarke Pearce, 317 Center-st. Reward.

LOST—AN OVERCOAT; LEFT IN UPPER BOX 16, National baseball park, Saturday afternoon. Reward at 213 Fisher Bldg.

LOST — LADY'S GOLD WATCH, VICINITY Sheridan-rd. and Wilson-av. Reward. Address 4718 Winthrop-av. Ravenswood 1292.

FOUND—LEATHER CASE, CONTAINS WATCH check 88510 Franks Loan Bank, 139 Clark-st.; other papers. W. DREGER, 901 Center-st.

LOST—SATURDAY NIGHT, GOLD PLATED hunting case watch, on leather strap guard. Address W 872, Tribune.

LOST—ON CLARENDON-AV. OR AT BEACH, round locket with 8 diamonds; reward. 4661 Beta-st., 2d flat.

LOST — SIGNET RING, ON MADISON BEtween Clark and Dearborn. Return to Hotel Maves. Reward. Initial, "M. F. R. E."

FOUND—SCARFPIN; OWNER CAN HAVE BY paying charges. Address C J 140, Tribune.

PERSONAL.

PERSONAL — WANTED — TO HEAR FROM shareholders of the Octave Mining Company. Address S 320, Tribune.

PERSONAL—ELLSWORTH F. S.: WILL DEsert all and come to you sure. S. A. S.

BUSINESS PERSONALS.

PERSONAL—MME. IRENE DE BITT, 1468 MICHIGAN-AV.

Your face youthful in one week; wrinkles, scars, moles, hair removed; ladies, gentlemen; instructions. Rosetta skin food 50c; flabby neck remedy $1.

PERSONAL—FAT FOLKS,
DON'T DO ANYTHING
UNTIL YOU CONSULT
DR. O. W. T. SNYDER, 30 State-st.
Booklet free. Write.

PERSONAL—WE MAKE FURS OF EVERY DEscription and make a specialty of remodeling and repairing. PROBSTEIN, 56 Mentor Bldg., 163 State, also 2541 Milwaukee-av., near Logan-bd. Ran. 960.

PERSONAL—ROACHES, BUGS, RATS, EXTERminated from your premises under guaranteed contract. Call, write, or phone Harrison 3089.
FREDERICK PERES & CO., 427 State-st.

PERSONAL—MELTON'S BEAUTY BLEACH removes tan, freckles, moth patches, and pimples; price 50c a jar. WM. MELTON CO., Republic Building, 209 State-st., Chicago.

PERSONAL—GLADSTONE TREATMENT FOR drug or liquor addiction; absolute painless cure. Booklet free. Write or call. Gladstone Sanitarium, 2500 Prairie-av.

PERSONAL — MISS HOGET, 515 VENETIAN Bldg., expert in electrolysis, scalp, and facial treatment, hairdressing, and hair goods. Instruction in all branches. Phone Central 5670.

PERSONAL—DR. SAUNDERS, 148 STATE-ST.—Features made perfect; wrinkles, scars, pimples, moles removed; complexion refined.

PERSONAL — SUPERFLUOUS HAIR ON THE face; 20 years in business; 3 expert operators. MME. STIVER, 1407 Auditorium Bldg.

PERSONAL—SUPERFLUOUS HAIR, MOLES, etc., destroyed forever by electric needle. MME. AUGUSTA KALLMAN, 34 E. Monroe-st., R. 608.

PERSONAL—FACIAL AND SCALP TREATments, electrolysis, hairdressing, hair goods. MME. QUI VIVE, 301-307 Venetian Bldg.

PERSONAL—WHALEBONE TEETH; NEW INvention; see large ad; $5 set. Specialists painless extraction. Boston Dental Co., 146 State-st.

PERSONAL—WE TEACH ALL BRANCHES OF hairdressing, etc. Booklet free. SCOTT'S HAIRDRESSING SCHOOL, 163 STATE-ST., CHICAGO.

PERSONAL—MME. FOLLETTE, 70-72 STATE-st.—Superfluous hair, warts, moles, permanently removed with electric needle; no pain; no scar.

PERSONAL — WE TEACH HAIRDRESSING, manicuring, facial massage, scalp treatments. Send for free booklet. E. Burnham, 70 & 72 State-st.

PERSONAL—LOUISE K. TAYLOR, 36 STATE-st., Suite 527, restores gray hair to natural color without dyes. Investigate.

PERSONAL—FACE SPECIALISTS—
65 RANDOLPH-ST., 6TH FLOOR, COR. STATE.
J. E. TOMPKINS, M. D., H. R. ENLOE, M. D.

PERSONAL—ARE YOU GOING DEAF? THE Maker Microphone will make you hear. Call at 105 Wabash-av., or write.

PERSONAL — WE TEACH HAIRDRESSING, scalp treatment, facial treatment, electrolysis, etc. Indiv. instruct. Marinello School, 97 Wash.-st.

PERSONAL—FACE SKIN SCALP AND FEAture specialists.
NEW YORK ELECTROLYSIS CO., 36 State-st.

PERSONAL—MISS GRAFF, MISS DUNHAM, and Mrne. Johnson, expert in electrolysis; sittings $1. No. 78 State-st., 5th floor, Suite 51.

PERSONAL—SWEDISH MEDICO-GYMNASTIC massage, electric baths. Almonda Inst., [illegible] Michigan-av.

PERSONAL—DAILY NEWSPAPERS FROM ALL large cities sold at 129 Dearborn-st.

PERSONAL—MASSAGE, ELEC. LIGHT BATHS. Madam [illegible], [illegible] Temple. Tel. North 4573.

CLOTHING, FURS, ETC.

$25,000.00 OF FURS HAVE TO BE SOLD. BOUGHT AT BANKRUPT SALES.

All bankrupt sales of the finest and most up to date fur manufacturers have been attended by us. Having bought our furs early in the season enables us to offer them at ¼ of manufacturers' cost. We are now in a position to show you the finest, most complete, up to date line of furs on the market for ¼ of their real value.

As our line is too large we are quoting only the following few numbers:

Genuine American mink, worth $40.
Our price .... $12 and up.
Genuine American brook mink, worth $30.
Our price .... 12 and up.
All different kinds of sets from $2.50 up to $125.
HERE FOR ONE WEEK ONLY
WINDSOR-CLIFTON HOTEL,
Room 80. Cor. Monroe and Wabash-av.

LEAVING ON STEAMSHIP CIRCLE FOR EXtended trip through southern Europe, will sacrifice furs just brought from New York. Beautiful $125 eastern mink set, large animal effect shawl collar and open rug muff, over 30 heads, tails, and paws, for $35; also gentleman's $110 fur lined coat, Hudson seal collar, imported French broadcloth shell, beautiful tight curl Persian lamb collar, for $40; also young lady's black hare lynx set, long silky hair, large rug muff, animal effect shawl collar, silk shirred lining, many heads and tails, value $70, price $22. Call immediately. Suite D 20, Great Northern Hotel.

BARGAIN—AM GOING SOUTH AND WILL have no use for my elegant fur coat and cap; will sell for less than ⅓ original cost; only worn about ten times. JOHN KRECL, 2214 S. Oakley-av.

FOR SALE—SALESMEN'S SAMPLES OF LAdies' caracul and plush coats, 52 in. long; also men's high grade sample suits and overcoats to close out at less than wholesale price. B. SMITH, 804 Medinah Bldg., Jackson-blvd. and 5th-av.

ELEGANT LYNX SET, WORTH $70, JUST bought, sacrifice need money; will take $12. 5489 Grenshaw-st., near Western-av., 12th-st.

LADY SACRIFICES LYNX FURS, BEAUTIFUL, latest style; worth $75, for $15. Address L 9 265, Tribune.

WILL DISPOSE OF MY BEAUTIFUL SET OF black lynx furs, $12; cost $50. Address L L 265, Tribune.

TO RENT — AND FOR SALE — BRAND NEW Dress Suits, Tuxedos, Prince Alberts. T. C. SCHAEFFER, 78 State-st. Cent. 4875.

FOR SALE—MINK MUFF AND NECKPIECE very cheap. 5727 Calumet-av. [illegible]

CAST-OFF CLOTHING.

JACOB A. ANDREWS, 351 N. CLARK-ST. HIGHEST PRICES PAID FOR LADIES' AND GENTS' CASTOFF CLOTHING, FANCY DRESSES, AND FURS. PHONE RANDOLPH 1068.
JACOB A. ANDREWS, 351 N. Clark-st.

STARR & SACKS, 343 N. CLARK-ST., PAY HIGHEST PRICES FOR LADIES AND GENTS CASTOFF CLOTHING, EVENING AND DINNER GOWNS. PHONE RANDOLPH 3919.

LEVINE PAYS HIGHEST PRICES FOR GENTS' and ladies' fancy street clothes, evening gowns, feather beds, furs. 1254 Jefferson. Tel. Canal 1166.

H. SILBERSTEIN, 1231 N. CLARK-ST., PAYS highest price for ladies' and gents' clothing. North 3850.

PAY HIGHEST PRICES FOR CASTOFF CLOTHing; send postal. T. SCHWARTZ, 1781 W. North-av.

MRS. H. STARR, 361 S. STATE-ST. PHONE Harrison 3666. Drexel 674, pays highest prices for ladies' and gents' discarded clothes.

MEYERHOFF, 1140 CONGRESS-ST., PAYS BEST price for ladies', gents' clothing. Seeley 8071.

JOSEPH GOLDSTEIN, 1351 S. UNION-ST., PAYS highest prices for cast off clothes; postal.

PAY HIGHEST PRICES FOR CASTOFF CLOTHing. Send postal. T. Schwartz, 1781 W. North-av.

MRS. H. SCHNEIDER, 3138 COTTAGE GROVE-av., buys ladies' castoff clothing. Doug. 4760.

CLEANERS AND DYERS.

AUG. SCHWARZ. EST. 1856.

General cleaner and dyer of all garments, curtains and rugs; prompt service guaranteed; 3 stores—Main, 111 W. Illinois-st., 126 Dearborn-st., 1488 W. Madison-st. Tel. Main 3520.

DAVID WEBER, EXPERT DYER AND CLEANER; main office, 3528-3529 State-st., 1612 E. 43d, 3019 Michigan-av., 180 E. 22d-st., 36 E. Monroe-st., Palmer House block. Telephone Douglas 826.

DRESSMAKING-MILLINERY SCHOOLS.

VALENTINE'S COLLEGE FURNISHES GOOD salaried positions to its graduates; our methods of instruction are the most practical, simple, accurate and complete; any one can enter and make garments for themselves or others at 50 cents a day. Evening School, $1 per week. Patterns cut to measure guaranteed to fit. Call or write 1st, 3d State-st., cor. Field's or 2721 State-st. Satisfaction guaranteed in every department.

McDOWELL SCHOOL, 61 STATE-ST. PHONE Cent. 5633. Teaches cutting, designing, dressmaking, and ladies' tailoring thoroughly. This is a chance to learn an independent trade most complete, reasonable, and a very short time. Also night school Mon. and Fri. at $1 per wk. Patterns cut to order guaranteed to fit.

PATERSON SCHOOL OF MILLINERY DESIGN. THE LEADING SCHOOL.
Enter now for fall term.
Suite 611, 6 Madison-st., cor. Michigan-av.

AUCTION SALES.

WILLIAMS, BARKER & SEVERN CO., 129 W. Wabash-av., general auctioneers. Sales of household furniture every Wednesday and Saturday, 10 a. m. [illegible], carpets, etc., household goods. Tel. [illegible] Cent.

BARTER AND EXCHANGE.

PHYSICAL CULTURE INSTRUCTIONS BY EXpert in exchange for what? Address T [illegible], Tribune.

TO RENT—ROOMS—SOUTH.

TO RENT—3644 GRAND-BLVD., APARTMENT 1, handsomely furnished 3 room front suite; lavatory and bath; steam heat and all other modern conveniences.
Just the thing for a party of 3 or 4 who want the best; location and transportation unexcelled.

TO RENT—LADY WHO HAS A PLEASANT steam heated apartment with all outside rooms, near 47th-st. cars, will rent one or two rooms to refined parties; teachers or employed preferred. 4717 St. Lawrence-av., 2d apt.

TO RENT—OPPORTUNITY EXTRAORDINARY. Two or three gentlemen invited to communicate with lady owning beautiful Apt. in Woodlawn; could make a home for them impossible to obtain outside one's own home. Address L W 126, Tribune.

TO RENT—NR. CHICAGO UNIVERSITY, LARGE light, steam heated room for lady; strictly private family of 3, father, mother, and grown daughter; positively no other roomers in house; might board if desired; highest class only need apply. 5424 Drexel.

TO RENT—1837 MICHIGAN-AV., LIGHT, AIRY outside rooms; steam heat; running hot and cold water; suites with private bath; $6 to $8 weekly; single rooms $3.50 up; fine location and trans.

TO RENT—4756 MICHIGAN-BLVD., 2D, BEAUTIFUL room, with private lavatory, 2 closets, in high class private home; no other rooms. 47th L exp. Drexel 6896.

TO RENT—NEWLY FURNISHED, LIGHT, AIRY room for one or two; good transportation; reasonable. Call evenings. 6104 Ellis-av. E4. B. RANKIN.

TO RENT—IN ELEGANT NEWLY FURN. 2D cor. flat, all outside rms., single or en suite; every conv. of the home; 1 blk. to I. C. and Kenwood L; nr. 42d and Ellis; refs. 4165 Ellis-av.

TO RENT—3009 PRAIRIE-AV.—PH. CALU. 5196. Splendidly furnished rooms in strictly modern home; unlimited phone service; shower baths on every floor; gentlemen only; very moderate rental.

TO RENT—ELEGANT SUITE, OVERLOOKING blvd., vicinity 41st, second floor, modern apartment; best transportation; gentlemen. Phone Drexel 1899.

TO RENT—4511 VINCENNES-AV., 1ST, LARGE front and side rms., with all home comforts; couples employed pref.; L exp. Ken. 2044.

TO RENT—NICELY FURN. ROOMS FOR LADIES; hot water heat; electric light, 10 min. to city. SMITHSON, 2012 Indiana-av.

TO RENT—5107-9 MADISON-AV., LARGE FRONT rooms with or without board; also hskpg. suite; conv. to I. C. exp. and "L." Phone H. P. 4697.

TO RENT — 2221 PRAIRIE-AV., DESIRABLE large airy front rooms; private baths; hot water heat; $4 week up. Phone Calumet 3869.

TO RENT—3222 S. PARK-AV.—BEAUTIFULLY furn.; each with lavatory, all conv.; light; home like. Phone Douglas 5020.

TO RENT—LARGE OUTSIDE ROOM, WELL furn.; steam heat; every mod. conv.; private family; 47th L exp. Drexel 9578. 4644 Calumet-av., 3d.

TO RENT—2 LARGE ROOMS SUITABLE FOR married couple or 2 gentlemen, with or without board; reas. 3609 Indiana-av.

TO RENT — 4140 MICHIGAN-AV., 2D, NEWLY furn. large outside rooms; strictly mod. in every respect; "L" exp.; board opt. Phone Drexel 5258.

TO RENT—4439 INDIANA-AV., 2D—NEWLY furn. rooms, modern lavatory, tile bath, electric light; phone; piano; gentlemen.

TO RENT—MICHIGAN-AV., PRIVATE HOME; handsome front alcove room; running water; large closets. Douglas 4182.

TO RENT—NICELY FURN. LARGE LIGHT rooms, good trans., phone, suitable for two, with or without board. 3516 Vernon-av.

TO RENT—FRONT ALCOVE ROOM IN MODern apartment; gentlemen; best trans.; reasonable; phone Drexel 3. 4160 Ellis-ave. apt 35.

TO RENT—ROOMS; GENTLEMEN ONLY; REAsonable. Central located. Hotel Clark, 47 S. Clark-st.

TO RENT—3409 INDIANA-AV., 2 PLEASANT front rooms, light and airy; gentlemen pref. Douglas 5276.

TO RENT—3244 INDIANA-AV., 2 ROOM SUITE; running water; all conv.; gentlemen pref. Douglas 62.

TO RENT—4549 OAKENWALD-AV., 1ST, ELEgant newly furn. front 2 rm. suite with private lavatory; strictly mod.; best trans.

TO RENT—4231 CALUMET-AV., NICELY FURN. double front room; German-Jewish people; good table.

TO RENT—BEAUTIFUL FRONT SUITE; ALSO elegant single rooms; all newly furn. and decorated; stm. ht.; 51st L exp. 5018 Calumet-av., 1st.

TO RENT—ELEGANT LADIES' ROOM; REAsonable; fine home; no roomers. 101 W. 66th-st., 2d apt.

TO RENT—6354 KIMBARK-AV., BACK PARLOR, front window; fine loc.; best transp.; kitchen priv. Phone H. P. 2721.

TO RENT—3658 INDIANA-AV., 2D APT., LARGE, WELL FURNISHED ROOM; GOOD BATH AND EVERY CONVENIENCE. DOUGLAS 742.

TO RENT — BEAUTIFUL ROOMS ON MICHIgan-av.; for gentlemen or couples. Tel. Cal. 4106.

TO RENT — ROOM; MODERN; LIGHT AND airy; private. Apt. A. 6146 Madison-av.

TO RENT—PLEASANT ROOMS, PEOPLE EMployed; good transportation. 3026 Indiana-av.

TO RENT—5400 PRAIRIE-AV., 2D, FURN. OR unfurn. desir. front room; all conv.; 55th L exp.

TO RENT—NICE LIGHT HEATED FURNISHED rooms; $2 up. 3805 Michigan-av.

TO RENT—3024 PRAIRIE-AV.; FRONT ROOM, with run. water, s. and b.; other rms. Doug. 125.

TO RENT—4221 ELLIS-AV., 2D—FURN. ROOMS, mod.; steam, phone; Ken. exp. I. C. and 43d.

TO RENT—4806 INDIANA-AV., APT. 5, BEAUtiful front room in widow's mod apt. Drexel 1737.

TO RENT—LADY HAS DESIRABLE ROOM IN apt.; private bath. 29 E. 28th-st., Apt. O.

TO RENT—4022 GRAND-BLVD., FURNISHED rooms, $2 to $5, near L station.

TO RENT—ROOMS—WEST.

TO RENT—216 N. HAMLIN-AV., 1ST APT., FACing Garfield Pk., 2 desirable single adjoining rooms; steam; elec. lt.; home cooking in block. Kedzie 1676.

TO RENT—LARGE CLEAN AIRY ROOMS, ALL conveniences; priv. fam.; refs. 1614 Jackson-blvd.

TO RENT—NICE, CLEAN, WELL FURNISHED front bedroom; gentleman only; priv. fam. 1917 Washington-blvd.

TO RENT—105 S. ASHLAND-BLVD., DESIRAble, well furnished parlor; also front single rooms; best transportation.

TO RENT—4307 W. CONGRESS-ST., LARGE, airy rooms, suitable for 1 or 2; $2 and up; 1 blk. 44th-av. L sta.

TO RENT—NICELY FURNISHED SINGLE AND double rooms, strictly modern; also 3 room furn. apt. 1801 Adams-st. Phone Seeley 2090.

TO RENT—1010 ADAMS—TWO LARGE FURnished rooms; running water; s. h.

TO RENT—1581 W. ADAMS-ST., CLEAN, AIRY front rooms, double, single; s. h., water, phone.

TO RENT—ROOMS—NORTH.

TO RENT—1324 LA SALLE-AV., BY OWNER—Beautifully decorated and furnished rooms, hardwood floors, Wilton rugs, Morris chairs, brass beds, hair mattresses; nice closets, running water, hot water at all hours; steam heat; strictly first class in every particular; excellent transportation; refs. Phone North 3623.

TO RENT—915 WILSON-AV., 3D FLAT—TWO choice, well furnished outside rooms, single or en suite, in modern apartment, private family; no other roomers; 1½ blocks from lake, 2½ blocks Wilson-av. express N. W. L.; 20 minutes to loop; refs. exchanged; permanent home for right people.

TO RENT—IN PRIVATE APARTMENT, TWO front bedrooms, $5.00 and $5.50; luxuriously and stylishly furnished; electric light, phone, home comforts, piano; breakfast or full board optional. Apply POTTER, 4701 Winthrop-av., corner Leland.

TO RENT—1556 N. CLARK-ST., COR. NORTH-av., well furn. large front rooms; all off hall; clean and newly decorated; hair mattress, Morris chairs, steam, hot water; 12 min. to city; spec. rate to travelers. Lincoln 227.

TO RENT—937 DIVERSEY-BLVD., N. W. "L" new; furnished, clean, pleasant, all conveniences; handy to park and all North Side transportation. Inquire 3d apt.

TO RENT—BEAUTIFUL FRONT RM., SINGLE or en suite; fine furnishings, every modern convenience; gentlemen only. 4618 Kenmore-av., 2d apt.

TO RENT—REFINED COUPLE WISH TO share modern flat in fine locality with desirable gentlemen. Address X 455, Tribune, or phone Lake View 2078.

TO RENT—PARLOR, ALL CONVENIENCES; ref. exchanged; Wilson sta. 4536 Clifton-av., 1st apt. $5 per week.

TO RENT—2 OR 3 NEWLY FURN. ROOMS, MOD. conveniences; good location for dentist; private Apt. L. 800 Buckingham-pl.

TO RENT—2 PLEASANT ROOMS, MODERN, nr. Lincoln Pk.; priv.; ref. 2402 N. Clark, Apt. E, cor. Fullerton-blvd.

TO RENT—2 LIGHT, PLEASANT ROOMS, MODern, best trans.; Sun. and evenings. 651 Barry-av., 2d.

TO RENT—650 FULLERTON-AV., HANDSOME furn. room, suit. for couple or 2 gents; Fullerton express.

TO RENT—4421 RACINE-AV., 3D APT.—LARGE, comfortably furn. front room; private family; Wilson exp.

TO RENT—NEWLY FURNISHED ROOM, WITH breakfast. Best of references. 539 Aldine-av., 21 flat east, near Evanston-av.

TO RENT — 730 CLEVELAND-AV. — CLEAN, light furnished rooms; steam; phone; near Lincoln Pk. and Fullerton-blvd.

TO RENT—604 FULLERTON-AV.—FURNISHED rooms; private family; N. W. "L" exp.; references.

TO RENT—LARGE FRONT PARLORS, KITCHen privileges if desired; hot water; walking distance; 2 car lines. Call 12 to 4. 12 E. Walton-pl.

TO RENT—2410 BURLING-ST., COR. FULLERton-blvd., N. W. L. exp. 2 outside rooms, both adj.; modern, priv.

TO RENT—PLEASANT FRONT ROOM; 2 BLKS. Wilson; gents preferred. 4800 Winthrop-av., Apt. A.

TO RENT—NEWLY FURN. PARLOR, 1 DOUBLE and 2 single rooms, steam heat. 61 Chestnut-st., betwen Clark and Dearborn.

TO RENT—632 BELDEN-AV., NEATLY FURN. rooms, single or en suite; very reas.; blk. Fullerton exp.

TO RENT—1346 N. CLARK, NICELY FURNished large rooms, opposite Lincoln Park.

TO RENT—4618 KENMORE-AV., NICELY FURnished front room; Sheridan ex. sta. Anderson.

TO RENT—FINE, LARGE FRONT ROOM; MOD. private family. 904 La Salle-av., Apt. 2.

TO RENT—ROOM IN PRIVATE RESIDENCE. 720 Buckingham-pl.

TO RENT—1311 LA SALLE-AV., HANDSOMELY furn. front room, priv. bath; also other rms.; lav.

TO RENT—LARGE FRONT ROOM, GENTLEmen; private residence; references. 817 Belden.

TO RENT—1350 LA SALLE-AV., NICELY FURN. light, airy room; running water; all conv.; phone.

TO RENT—LIGHT FRONT R. L. 2 BLKS. WILson exp. 4539 Racine. 2d. Rave. 1036, Gents.

TO RENT—13 W. ELM, NEAR STATE, ROOM with private lavatory; modern, select.

TO RENT—1101 DEARBORN-AV., ROOM FOR 1 or 2 persons; modern; reasonable. North 3811.

TO RENT—NICELY FURN. SUITE OF 2 OR 3 large rooms; mod.; walk. dis. 216 E. Ontario-st.

TO RENT—NORTH SIDE—2 ELEGANTLY FURnished outside rooms. 4618 Kenmore-av., 1st apt.

TO RENT — BEAUTIFULLY FURN. LARGE front room; all conv. 810 Rush-st.

TO RENT—LOVELY FRONT ROOMS, SINGLE or en suite; steam; phone. 651 Barry-av.

TO RENT—508 FULLERTON-AV., NEAT FR. parlor; also other rooms; blk. Fullerton exp.

TO RENT—HOUSEKEEPING ROOMS.

South Side.

TO RENT—TWO PRIVATE ROOMS FURNISHed complete for h. k.; bath, gas; $16 month. 4425 Union-av.

TO RENT—SUITE 2 SUNNY ROOMS, FURN. for hskpg., steam; laundry; 47th L exp. 4729 Calumet-av., 1st.

TO RENT—SOON, AT 3251 SOUTH PARK-AV., week or month, Parisian style furn. room; pri. bath, pri. buffet kitchen. Phone Douglas 4993.

TO RENT—NEWLY FURNISHED ROOMS, light housekeeping; $2.50 up; modern conveniences. 3633 Vincennes-av.

TO RENT—540 E. 42-ST., APT. 1—TWO CONnecting front rooms, with or without exclusive kitchen; strictly modern. 43d L exp; phone.

TO RENT—2953 GROVELAND-AV., 3 ROOM suite; indiv. kitchen, gas range, steam, h. and c. run. water; ph.; complete for hkpg.; view of lake.

West Side.

TO RENT—STRANGERS ARRIVING IN CHIcago, people in furn. rooms or boarding should see the 2 room suites, furn. complete for hkpg., with dishes and bedding; weekly $2, $2.50, $3. 161 Carpenter-st., bet. Randolph and Lake. We have respectable tenants and room for more.

North Side.

TO RENT—RMS. FOR LIGHT HSKPG.; ALSO single rms. 902 Fullerton-av., ½ blk. N. W. "L" ex. sta.

TO RENT—FRONT HSKPG. SUITE; PRIV. home; steam. 1838 N. Park-av., nr. Lincoln Park.

TO RENT—3 NICE ROOMS; GAS RANGE; $5.00; also large parlor; houskpg.; piano; $5.00. 513 Belden-av., near Park and Clark-sts.

WANTED—ROOMS.

WANTED—TO RENT—YOUNG LADY [26], MUsical, wishes [after Sept. 15th] the privacy of a home with some refined widow residing on the South Side, having no other roomers, and by whom requirements for little attentions will be cheerfully met in return for commensurate payment; would share expenses of flat; no objection to small children; quiet and congenial; please give full details. Address S 142, Tribune.

WANTED — TO RENT — COUPLE HAVING their own furniture would like to rent a front suite of rooms in private home or exclusive boarding house where meals are optional; state particulars in full with price; South Side. Address T 496, Tribune.

WANTED—TO RENT—TWO YOUNG LADIES desire two unfurnished rooms; steam or furnace; about Oct. 1st; between 35th and 55th-sts.; reasonable. Address T 364, Tribune.

WANTED—TO RENT—A ROOM IN EXCHANGE for lessons in Italian by a teacher in school of languages in this city. Address W 208, Tribune.

BOARD AND LODGING—SOUTH.

562 E. 36TH-ST. DOUGLAS 1440.
Cottage Grove-av. electric and Ill. Central R. R. Catering to those persons desirous of a pleasant, homelike place in which to live. Newly decorated rooms, both single and en suite. Every modern convenience. Cooking and service the very best possible. Dancing every Wednesday evening. Special rates to young business people.

5151 CORNELL-AV.—MODERN HOME; ½ BLK. from Chicago Beach Hotel; rooms single or en suite; mahogany furnishings throughout; absolutely new; table unexcelled; tub and shower baths; private lavatory in each room; valet service; billiard room; bathing grounds. Rates: Single room, $12 to $16; double, $25 to $30. Ideal home for bachelors. Phone Midway 4352.

5116 KIMBARK-AV.—THE KIMBARK—A LUXuriously furnished home, with spacious veranda, for congenial people desiring quiet location, pleasant environments, and a choice table; shower and tub baths; auto garage; I. C. express service.

649 E. 37TH-ST.—THE [NEW] HUNTINGTON—Opposite Ellis Park; convenient transportation; excellent service; table of highest reputation; rooms, single or en suite, with private bath, $7 to $14 per week. Aldine 719.

3714-16 WASHINGTON-AV., THE HARVARD—A homelike place on boulevard; brick, sunny rooms, single or 2 or 3 connecting; some economical arrangements for family of adults or business people. Phone H. P. 1583.

6223 KIMBARK-AV.—MRS. BULLEN HAS ANnexed the adjoining bldg. and has increased facilities for those desiring comfortable surroundings and excellent board; each room has electric light and running water and all are newly decorated and furn. throughout.

5540 CORNELL-AV.—THE NORTHROPE OVERlooking Jackson Park; two 3 room suites with private baths and porches; also other rooms; electric light, steam; excellent table. Phone Midway 2975.

1601 MICHIGAN-AV.—DETACHED CORNER residence; large, airy rooms; private baths; thoroughly renovated; superior board; excellent service; walking distance.

5714 WASHINGTON-AV.—MUSIC STUDENTS, attention! The Harvard has arranged in an annex for practicing, rooms with board at reasonable rates; choice locality.

4011 LAKE-AV., 2D—HIGH CLASS PARLOR suite with private lavatory; beautiful white room with lake view; all conv.; excellent table; I. C. and Kenwood L express.

3617 LAKE-AV.—A SPECIALLY DESIRABLE front room, second floor; running water; an abundant table of appetizing food; moderate rates. Douglas 344.

5400 JEFFERSON—SUPERIOR ACCOMMODAtions for 1 or 2 in modern resid., front room, with lavatory; home environments and table; I. C. exp. Phone H. P. 1224.

2940 MICHIGAN-AV.—COMFORTABLE, MODern, pleasant rooms; steam heat, running water; good German cooking. Phone Douglas 4554.

457 OAKWOOD-BLVD.—TWO BEAUTIFULLY furnished rooms with excellent board, in refined widow's home.

4223 GRAND-BLVD.—LARGE, FRONT ROOM IN cor. detached house with congenial people; strictly mod.; best transp.; excellent table.

758 OAKWOOD-BLVD.—FRONT SUITE, ALSO single rooms, all outside; homelike place with every conv.; noted table; Ken. L express.

5025 HARVARD-AV.—LARGE ROOM, PRIV. bath; also small room; home table; gentleman or couple. R. I. and "L."

3872 LAKE-AV., 2D APT., ROOMS, SINGLE OR en suite, with bath, overlooking lake; strictly home cooking; I. C. or elect.

5246 JACKSON-PK.-AV., APT 1, ONE OR TWO connecting rooms, modern apt., opposite Jackson Park; home cooking; I. C. and "L" ½ block.

6510 LEXINGTON-AV.—OUTSIDE ROOM WITH board; conv. to "L" exp.; steam heat house; homelike accommodations. Phone Mid. 532.

3673 LAKE-AV.—FINE FRONT ROOMS; PRIvate baths; I. C.; everything first class. Douglas 2373. Also single rooms; moderate price.

203 E. 50TH-ST.—ROOM AND BOARD FOR permanent people desiring refined private home; 51st L exp. and surface; ref. required.

3020 MICHIGAN-AV., APT. 2—2 BEAUTIFULLY furn. front rooms; board optional. Aldine 1322.

1418 E. 53D-ST., ABBOTSFORD INN—NEAR I. C. —Pleasant rooms, exc. table. Phone H. P. 509.

BOARD AND LODGING—WEST.

1900 WASHINGTON-BLVD. — 2 BEAUTIFUL furnished parlors; also single rooms, so. exposure; excellent table; 10 min. to loop. Wood-st. "L" sta.

BOARD AND LODGING—NORTH.

1216 ASTOR-ST., THE MAISON DU NORD—Gets the patronage of the people wishing a quiet home; overlooking the lake halfway between Lincoln Park and business center of Chicago. Is as popular with young people as with families.
Table particularly good at this unique place. Rates $8 to $15 per week. N. State or N. Clark-st. car to Division-st.; 10 minutes downtown.

706 LINCOLN PARK-BLVD. — BEAUTIFULLY furnished rooms, large and small; private baths and lavatories; large yard and porch; view of lake; walking distance; good transportation; exclusive neighborhood; most beautiful homelike place in city; excellent meals; everything fresh and of best quality market offords; home cooking; reasonable.

1024 LA SALLE-AV.—ELEGANT FRONT ROOM with alcove; room with private bath, suitable for 2 or small family; other rooms, single or double; all modern, in refined home; first class table; steam; finest location.

300 DIVERSEY-BLVD. — THE BREWSTER [Fireproof], 1, 2, 3, 4 room apts.; furn. or unfur.; priv. bath; overlooking lake and Lincoln Park; also bachelor apts.; Clark-st. and L trans.; best location in city. Tel. Lake View 1129.

1357-55-59 DEARBORN-AV., NEAR LINCOLN Park and lake—Double and single rooms; every modern convenience; excellent table. North 2942.

SUNNYSIDE AND KENMORE-AVS.
—THE SHENANDOAH—
A family hotel for home people.
Telephone Edgewater 1237.

921 WILSON-AV., MAISON DU LAC—DELIGHTful, exclusive home for permanent people; two blocks from lake; rooms single or en suite; N. W. L exp. and surface lines. Phone Edgewater 256.

1600-1602 LA SALLE-AV. — NEWLY FURN., large, outside rooms; run. water, electric light, steam heat; first class board; 10 min. to loop. Ph. Lincoln 3292.

200 E SUPERIOR—TEL. NO. 788; BEAUTIFULly furnished rooms, single and double; private bath; running hot and cold water; walking distance; table first class.

633 WRIGHTWOOD-AV., 2 DOORS WEST OF Clark—Beautiful location and transportation; front rooms; running water, steam; home cooking; piano.

1312 DEARBORN-AV.—NEWLY DECORATED single and double front rooms; modern; excellent table; $8 up. Phone 1973 North.

1414 DEARBORN-AV.—NEAR LINC. PK.; BEAUtiful rooms, single or en suite; baths; steam; ex. board; rates. Tel. North 1464.

5613 WINTHROP, EDGEWATER—BEAUTIFUL outside room with board; modern; private; N. W. L. Flannery.

238 E. ERIE-ST.—SINGLE OR DOUBLE; EXCEPtionally nice; walking distance; table good. Phone North 760.

2438 N. CLARK-ST., NR. FULLERTON-BLVD. and park—Desirable rooms, with board; private home; ref.

910 FULLERTON-AV.—FRONT ALCOVE ROOM with board for two men; near the N. W. exp. sta.

61 E. OHIO-ST.—SINGLE OR DOUBLE ROOMS with board; all conveniences; walking distance.

641 CASS-ST.—ROOMS WITH BOARD, MODERate price, walking distance. Tel. North 4762.

1361 DEARBORN-AV. — DOUBLE, SINGLE rooms, priv. bath, excel. table. North 2808.

671 DEARBORN-AV. — BOARD AND ROOM; running water; home cooking; walking distance.

BOARD AND LODGING—HOTELS.

HOTEL LE NOB—416-420 E. 42D-PL.—IDEAL place for those wishing quiet home comforts; strictly mod. in every respect; best of home cooking; near Grand-blvd. 42d L express.

HOTEL FLORIDA, 3751 COTTAGE GROVE-AV., opp. Washington Pk. American plan, $8 week and up. Special rates to families. H. P. 2234.

CRESCENT HOTEL, 41ST AND ELLIS-AV.—Newly furn. rooms, single or en suite; priv. baths; excellent table; Ken. ex. L. I. C. surf. lines. Doug. 141.

HOTEL MARCO, 536 DEARBORN-ST.—NEWLY furnished rooms; 1½ blocks north of Dearborn station. Special weekly rates.

NEW MORTON HOTEL, MICHIGAN-AV. AND 18th-st.—150 elegantly furnished rooms, $5 to $8 per week; 75c, $1, $1.50, and $2 per day.

HOTEL REED, LAKE AND CLARK-STS.—Strangers and permanent people can find elegant accommodations; 75c to $2 per day; spe. wk. rates.

THE DU CAYNE, 6146 WOODLAWN-AV.—FAMily hotel, near parks and best trans.; Lex. sta. porches, yard, home cooking. H. P. 1149.

WISCONSIN HOTEL, 226 WISCONSIN-ST., OPP. Lincoln Park—Sunny rooms, single or en suite; run. water; excellent meals. Tel. Lincoln 1948.

BOARD AND LODGING—HOTELS.

Plaza Hotel

N. CLARK-ST. & NORTH-AV.,
Overlooking Lincoln Park.

500 rooms, all with private bath, newly furnished.
A room with a bath for a dollar and a half.
A room with a bath for a dollar and a half.
A room with a bath for a dollar and a half.
Other rooms with bath $2.00 and $2.50.
Beautiful 2 room suites $15 per week and up.
Beautiful 3 and 4 room suites, very attractive and very reasonable.
Transportation unequaled.
High class cafe. Club-breakfast.

ALSO NAVARRE HOTEL,
SEVENTH-AV. AND 38TH-ST., NEW YORK.
Under same management.

HOTEL HAYES.	64TH AND LEXINGTON-av., Woodlawn; blk. from elevated station, Jackson Park express and surface lines; convenient to Illinois Central; nicely furnished rooms, private bath; American plan, $1.50 per day, $7.50 per week up; first class table. Hyde Park 4400.
HOTEL HAYES ANNEX.	100 additional rooms, all with private bath. Ready Oct. 1st. Rates, single, $10 per week; double, $15 per week and up. American plan.

Hotel Darlington

NEWLY ERECTED EUROPEAN PLAN
FAMILY HOTEL, JUST COMPLETED.
ONE BLOCK FROM WILSON "L" STATION.
ROOMS, SINGLE AND EN SUITE,
$7.00 TO $8.50 W'KLY PER ROOM WITH BATH.
4700 RACINE-AV., COR. LELAND.
TELEPHONE EDGEWATER 4978.

Drexel Arms

Where Drexel and Oakwood-blvds. meet.
HAS OPENED ITS NEW 100 ROOM ADDITION.
—THE OUTGROWTH OF SUCCESS—
These are positively the most beautiful hotel rooms and private baths in Chicago. Every modern and rich equipment and furnishing. Lobby, parlors, cafe, correspondingly attractive. Lake and boulevard views unequaled. $1.00 per day up. European. South Side trolley passes door. Kenwood elevated one block. Phone Douglas 448.

CITY HOTEL, STATE AND 16TH-STS.
100 LARGE OUTSIDE ROOMS.
50c, 75c, $1 per day; $2 to $5 per week, single. Restaurant and lunch counter; buffet connected; 10 minutes to shopping district, theaters, and depots. Stockyards cars pass door every 5 minutes. Modern conveniences.
CALL AND LET US SHOW YOU OR PHONE CALUMET 1018.
CITY HOTEL. R. F. McEWAN, Prop.

The Arcola

Quiet, refined, homelike, for permanent people only; rooms, single or en suite, with or without private bath; pleasant dining room; first class table; excellent service; transportation I. C. and electric; moderate rates; references required. 3800 Lake-av.

HOTEL LA STRAIN, 3535 ELLIS-AV.—MOST homelike residential hotel in Chicago; telephone in all rooms; bath; electric lighted throughout; elevator service day and night; American plan, $2 per day up; $8 to $15 per week. Best home cuisine; I. C. sub., Cottage Grove, and 35th-st. electric one block; 10 minutes' ride to business and amusement centers. J. O'DONNELL, Prop., formerly with Planters Hotel, St. Louis, Mo., and Chicago Beach Hotel. Phone Aldine 1100.

HOTEL EASTWOOD, 4644 SHERIDAN-RD.
Two blocks east of Wilson express station of N. W. Elevated. An ideal resort for the summer; facing the bathing beaches; 2 and 3 rm. suites with private bath; also single rooms; $10 and up. American plan. Phone Edgewater 3197. Send for illustrated booklet.

HOTEL YORK—	60 E. 38D-ST., S. S. "L" 33d-st. station ½ block. Running water all rooms. 75c to $1.50 per day; $3.50 per week up. Cafe connection; elevator, electric lights, private baths; 10 min. shopping district.

Mr. and Mrs. Jule Walters, Props. Douglas 409.

Hotel Del Prado

Location: Midway-blvd., Jackson Park, and Lake Michigan.
Transportation: Illinois Central railway.
400 rooms with bath.

HOTEL LUZERNE—
American plan. Opposite main entrance to Lincoln Park, corner Clark and Center-sts. Rooms single or en suite, with or without bath; hot and cold water in every room. Rates $12 up per week.
C. F. WELSHANS, Prop.
Telephone Lincoln 3916.

NORMANDIE HOTEL, 262-264 WABASH-AV.—Most popular theatrical hotel downtown; ten theaters within three blocks; 100 handsomely furnished rooms, single or en suite, with private baths; electric lighting, phones, elevator service; $1 per day and up; special weekly rates to professional people. Cafe in connection. Phone Harrison 3888.

THE EXCHANGE HOTEL, 45 E. VAN BUREN-st.—All outside, handsomely furnished rooms, with or without private bath. Elevator, telephones, etc. Café and restaurant in connection; first class service, excellent cuisine. Single rates, $1 a day and up. Low monthly rates. Harrison 3880.

NETHERLAND HOTEL, 2124-26 MICHIGAN-AV. — EUROPEAN PLAN; FIREPROOF; PHONES; DAY AND NIGHT ELEVATOR SERVICE; 75C TO $1.50 PER DAY, $3.50 TO $8 WEEK. PHONE CALUMET 4615.

HOTEL WARWICK,
1340 WASHINGTON-BLVD., UNDER NEW MANAGEMENT, EX. CUISINE, LARGE, AIRY ROOMS, RATES REASONABLE. MONROE 1157.

THE COLONIAL—
6325-6335 Monroe-av., most popular family hotel in Woodlawn; American plan only; 15 minutes to city on I. C. express; one block from L station. N. BARSALOUX, Mgr. Tel. Midway 1626.

HOLLAND HOTEL, 53D AND LAKE-AV.
American plan; single rooms, $8 up; with private bath for two, $17 up; 10 minutes from city, I. C. suburban and express. Local and long distance telephone in all rooms. Phone Midway 3612.

WALDORF HOTEL, 140 E. MADISON-ST.—ELEgant rooms, private baths, electric lights, elevator, phone in every room; 75c to $2; 2 room apartments, $3 per day. Rates to permanent guests.

MONTICELLO HOTEL, 4569 OAKENWALD-AV.—Reasonable winter rates; good table; rooms, single, double, and en suite; good transportation. Oakland 3847.

NEW WASHINGTON HOTEL, 2218 WASHINGton-blvd., near Oakley—European and American plan; cool, airy, outside rooms; $3 up weekly; en suite, $7 and $11; 8 min. downtown. West 2821.

HOTEL BERKELEY, BOWEN AND BERKEley-avs.—Large room; board; overlooking lake; for 2, $18; 1, $10; trans. 2 & L. Cot. Grove. Oak. 1174.

BOARD WANTED.

BOARD—UNTIL MAY 1 BY FAMILY OF THREE two rooms, with board in private family, near Lincoln Park; none but those having best accommodations and references need apply. Address T 410, Tribune.

ROOM—AND BOARD—TWO YOUNG MEN, ON North Side; employed; suite preferred. State full particulars. Address W 375, Tribune.

TO RENT—HOUSES—SOUTH.

FREE RENT TO OCT. 1ST

WILL DECORATE TO SUIT.

4425 Berkeley-av., 3 story stone front	$45
3240 Calumet-av., 10 rooms	50
4927 Champlain-av., 8 rooms, steam	50
3550 Ellis-av., 10 rooms	55
248 E. 46th-st., 10 rooms	40
535 E. 44th-st., 8 rooms	40
3334 Forest-av., 8 rooms	30
5230 Jefferson-av., 10 rooms	45
4209 Langley-av., 7 rooms	35
4829 Madison-av., 9 rooms	40
645 Oakwood-blvd., 9 rooms	45
591 Oakwood-blvd., 8 rooms	40
3354 Rhodes-av., 8 rooms	35
635 W. 63d-pl., 11 rooms	30
4625 St. Lawrence-av., 10 rooms	40
115 E. 37th-st., 8 rooms	35
2023 E. 74th-st., 8 rooms	25
3811 Lake-av., 8 rooms	40
220 E. 29th-pl.	30

CHICAGO REALTY & RENTING CO.
100 Washington-st. Randolph 3237.

TO RENT—
SEPTEMBER RENT FREE.
$60 PER MONTH.
We are offering a large newly decorated residence, 3252 Lake Park-av., at a much reduced price, to a first class tenant taking at least a 2 years' lease. This house has 5 sleeping apartments, 2 baths, large clothes closets, etc., and is well arranged for a large family or exclusive boarding house. Keys next door south.
OLIVER L. WATSON, 100 Washington-st.

TO RENT—HOUSES—CHOICE LOCATION NEAR "L" station.
6437 Greenwood-av., mod. stone front house, 8 rms., s. h., $45. 6450 Greenwood-av., mod. stone front house, furnace heat; $40. 6343 Ellis-av., brick house, 8 rooms, furnace heat; $37.50.
PETER NILAND, 1121 E. 63d-st.

TO RENT — 5305 KIMBARK-AV.—$100—GRAY stone house, 11 rooms and basement, hardwood floors throughout, combination electric light, 3 tiled bathrooms, hot water heat, living room 24x24; back yard and small garage. Phone Hyde Park 1362. Owner on premises.

TO RENT—440 AND 442 E. 40TH-ST. AND 3958 and 3960 Vernon-av., nr. 40th-st. and Grand-blvd. L station, 12 room brick houses; d. r. and k. on 1st floor; good value; September rent free; only $50 each. See janitor or W. GRAY BROWN, 2026 W. Madison-st., near Robey. Phone West 279.

TO RENT — DESIRABLE MODERN 8 ROOM house on Greenwood-av.; hardwood floors; open plumbing; rent $45 per month.
SEYMOUR MORRIS, 125 Adams-st.

TO RENT—4618 VINCENNES-AV., MODERN, 8 room house, steam heat; rent $40. Cent. 6654. M. H. SPADES, 1st Nat. Bk. Bldg.

TO RENT—3232 MICHIGAN-AV., ELEGANT DEtached house, strictly modern; rent reasonable. Apply ARTHUR DIXON, 200 5th-av.

TO RENT—3239 CALUMET-AV., MODERN DEtached house; very desirable; rent reasonable. Apply ARTHUR DIXON, 200 5th-av.

TO RENT—HOUSES—WEST.

TO RENT—1631 W. CONGRESS-ST., NEAR ASHland-blvd., 9 rooms; hardwood floors; partly furnished; reduced rent to May 1st, 1911.

TO RENT—HOUSES—NORTH.

TO RENT—2837 CLEVELAND-AV., H. W. 11 rooms; redec.; steam heat; barn; open 2 to 5. Phone owner, Lincoln 2909.

TO RENT—HOUSE, EIGHT ROOMS, $60.00. 820 Montrose. Owner, RHODES, 830 Montrose.

TO RENT—HOUSES—NORTH.

TO RENT—10 AND 12 ROOM RESIDENCES ON grounds of McCormick Theological Seminary, Chalmers-pl.; Fullerton-av. station Northwestern "L"; Lincoln-av. and N. Halsted-st. surface transportation.
OGDEN, SHELDON & CO.
34 Clark-st.

TO RENT — ROOMING HOUSE, S. E. CORNER Wells and Illinois-sts., 2d, 3d, and 4th floors; steam heat; newly decorated; long lease.
JOHN C. McCORD, 135 Dearborn-st.

TO RENT—HANDSOME N. STATE-ST. HOUSE, near park, $350 per mo. Also one on Bellevue-pl. MRS. E. W. CASE, 29, 107 Dearborn-st.

TO RENT—HOUSES—SUBURBAN.

TO RENT— OR FOR SALE
BEAUTIFUL HOME.
823 or 836 West-av., Wilmette.
FOR RENT—$45 A MO.
FOR SALE—$750 CASH, BAL. TO SUIT.

TWO BLKS. N. W. of C. & N. W. STA.; NEW [never been occupied] 7 room MODERN STUCCO HOUSE; LARGE LIGHT ROOMS; lot 100x240. Key at 823 West-av.
McKEY & POAGUE, 1306 E. 63d-st., Chicago.

TO RENT—AT TRACY, ON ROCK ISLAND, NEW 6 room house; hot water heat; hardwood floors; large lot; 2 blocks from station; lease 2 years; $40. WM. H. BROWN & BRITTAIN, 131 La Salle-st. Phone Main 2415 or Wash. Heights 962.

TO RENT—WILMETTE—7 ROOM HOT WATER heat cottage at $35; gas and electricity; hardwood floors; 922 Elmwood-av., near 10th-st. STANLEY K. GAGE, 39 Randolph-st. Central 2618.

TO RENT—2½ ACRES AND 6 ROOM HOUSE; fruit and shade trees, cement walk and basement; $20 a month. Desplaines, Ill. Call 902 Fullerton-av.

TO RENT—NORTH SHORE—EVANSTON TO Highland Park, furnished and unfurnished houses. J. L. FLOYD, 107 Dearborn-st.

TO RENT—MOD. 8 R. HO., 5 AC., LOMBARD, $25; 6 N. 7th-av., Maywood, 4 r. flat, $12. Will repair. Make offer. HARRIS, 180 La Salle.

TO RENT—RIVERSIDE—9 RM. HOUSE, 3 MIN. walk from depot; hardwood floors; all modern conveniences; $35. C. L. CROSS, 812 Monadnock.

TO RENT—FURNISHED HOUSES.

TO RENT — KENILWORTH; COMPLETELY furnished modern 7 room house, four bedrooms, hot water heat, electricity, screened porches, large lawn and garden. Address S 115, Tribune.

TO RENT—4565 ELLIS-AV., 10 ROOM, FURnished or unfurnished, house. Ph. Drexel 1041.

WANTED—HOUSES.

WANTED—TO RENT—A FURNISHED COTtage or flat of 4 or 5 rooms. Address A 197, Tribune.

TO RENT—FLATS—SOUTH.

TO RENT—
GEORGIAN COURT,
35TH AND INDIANA-AV.
4 and 5 room apts. in this beautiful new colonial bldg.; all rooms have outside light; finished in hardwood; beam ceiling in dining room; bookcase built in parlor. Situated as it is on this boulevard and its proximity to Washington Park make it an ideal location; good transp.; one block from S. S. "L" express service, 2 blocks from surface cars; price, $40 to $50.
Agent on premises today.
JAMES G. BARSALOUX,
Tel. Hyde Park 16 63d and Washington-av.

NEW APARTMENTS

FINEST IN WOODLAWN.

$55 AND $60. 6130-38 GREENWOOD-AV. COLONIAL DESIGN, LARGE PRIVATE FRONT AND REAR PORCHES, 6 LARGE LIGHT ROOMS; LIVING ROOM 24 FT. LONG; BRICK FIREPLACE, BOOKCASES AND COLONIAL PRISMATIC FIXTURES; 6 LARGE CLOSETS; WILL DECORATE TO SUIT; I. C. AND "L" EXPRESS; READY SEPT. 15. AGENT THERE.

TO RENT—
NEW APARTMENTS,
4 AND 5 ROOMS,
COMPLETED SEPT. 1st.
N. W. COR. 49TH-ST. AND ST. LAWRENCE-AV.
S. E. COR. 49TH-ST. AND FORRESTVILLE-AV.
Beautiful, large, sunlighted rooms; front and rear porches. Open today.
DRAPER & KRAMER, 115 Dearborn-st.,
Branch office—47th and Calumet-av.
47th-st. office open Sunday and evenings.

TO RENT—
FOUR-ROOM APARTMENTS.

1st, 4522 Calumet-av.	$32.50
3d, 4026 Calumet-av.	25.00
3d, 4030 Calumet-av.	25.00
3d, 5109 Prairie-av.	35.00

EXTRA INDUCEMENTS.
COOPER & BURHANS, 115 Dearborn-st.

TO RENT—GRAND-BLVD., NEAR 36TH-ST.—Two 9 room apartments; steam heat; gas and electric lights; hot and cold water; white enameled refrigerators. Private porch and all modern conveniences.
MRS. G. E. GLOTTER.
3544 Grand-blvd.

TO RENT—607 WOODLAND PARK, 8 LARGE rooms, duplex, second floor; private park; fine outlook; steam and hot water; $50.
611 Woodland-pk., 8 rooms, duplex [with storeroom]; steam heat and hot water; separate front and rear entrances; $32.50.
L. M. SMITH & BRO., 3947 Cottage Grove-av.

TO RENT — 5009 MADISON-AV., 3D APARTment North—Modern 8 rooms, 2 blocks of I. C., best location in Kenwood, detached building with large light rooms, special concession until May 1st, 1911, $65. Apply on premises or phone either Harrison 6068 or Oakland 2222.

TO RENT—SPECIAL—
4453-55 Lake-av., 7 and 8 room flats; rents $45 and $50; outside light; each flat has been newly decorated; ready for immediate occupancy, concessions.
H. F. NORCOTT & CO.
1008 E. 43d-st. Oakland 1504.

TO RENT—IMMEDIATE POSSESSION—

6216 Madison-av., 5 rms., 1st flat	$30.00
5830 Washington-av., 8 rms.	40.00
616 E. 49th-st., cor. Champlain-av., 5 r., 2d fl	35.00
3808 Ellis-av., 3d flat, 5 rooms	35.00

C. F. Farrell, Agt., Harr. 1285. 215 Dearborn-st.

TO RENT—453 AND 455 E. 31ST-ST., NR. COTtage Grove, 5 room flats, with steam heat, hot water, etc.; $18 to $20. See janitor.
5316 Jackson-av., very nice 6 room flat; furnace heat; $22. Apply W. GRAY BROWN, 2026 W. Madison-st., nr. Robey. Phone West 279.

TO RENT—4200 PRAIRIE-AV., ELEGANT 4 and 5 room apartments; rent $35 and $40.
4300 Indiana-av., modern 4 and 5 apartments; rent $33 and $35.
Cent. 6654. M. H. SPADES, 1st Nat. Bk. Bldg.

TO RENT—4246 CALUMET-AV., 4 ROOMS, 2D floor; "L" transportation; price $32.50.
4048 Calumet-av., 5 rooms, 3d floor; "L" transportation; price $40.00.
H. F. NORCOTT & CO., 1008 E. 43d-st.

TO RENT—
436 W. 45th-st., 1st flat, 5 rooms, $10. Key in 2d flat.
PERCY Q. COOK, 95 Washington-st.

TO RENT—NEW, MODERN 6 ROOM FLAT, FURnace heat, decorate to suit tenant; keys at second flat. 7352 Stewart-av., or see BECKLENBERG, 145 La Salle-st. Phone Randolph 884.

TO RENT—WITHOUT EXCEPTION THE BEST 10 room apt. in the city for $85; second floor; large light rooms; 3 baths; facing Washington Park. COX, 5206 S. Park-av. Phone Monroe 462.

TO RENT—4159 COTTAGE GROVE-AV., 3D flat; 6 rooms, corner; gas; bath; $18.
836 E. 43d-st., 2d flat, 7 rooms, $20.
J. S. SHEARER & CO., 4255 Cottage Grove-av.

TO RENT—4507-09 WOODLAWN-AV., CHOICE 4 and 5 room apartments; $37.50 to $55; nothing better for the price; look at them. See janitor.
A. H. KINKAID & CO., 107 Dearborn-st.

TO RENT—LARGE THREE ROOM FLAT, MAID and janitor service included; excellent dining room service; transportation service fine; $35. H. E. BUCKLEN JR., 564 Oakwood-blvd.

TO RENT—4056 INDIANA-AV., 2 ELEGANT 7 room apts.; outside light in each room; "L" and surface trans.; must be seen to be appreciated; $42.50 and $45. BURTON. Phone Drexel 4781.

TO RENT—ELEGANT 8 LARGE LIGHT ROOMS, 2 baths, lavatory, butler's pantry; large private porch; newly decorated; open evenings; very desirable. 421 E. 45th-st., 2d. Phone 4949 Drexel.

TO RENT—GRAND-BLVD.; 5 AND 6 ROOM apartments; decorations complete; private balconies; located No. 3700, 2d; No. 3702, 2d; Kenwood exp.; rent $45, $50. See janitor.

TO RENT — 5 TO 7 ROOM MODERN APARTments, located n. e. cor. 66th and Normal-blvd. J. C. CARLSON, 437 W. 66th-pl. Tel. Wentworth 6846. Office 931 Unity Bldg. Tel. Rand. 378.

TO RENT—4 AND 5 ROOM COZY MODERN, and complete flats; buffet kitchens, etc.; $20 to $30. 507-509 54th-pl. J. E. EDWARDS, 234 La Salle-st.

TO RENT—4452-4 AND 6 SIDNEY-AV., BET. Greenwood and Woodlawn, very desirable flats; furnace heat; 8 to 11 rooms; reasonable price. Agt. on premises 2 to 4:30 p. m.

TO RENT—DESIRABLE 6 R. FLAT.
711 E. 50th-st. See janitor.
Main 4162. GEO. S. EDDY, 108 La Salle-st.

TO RENT—THE EATON BUILDING, 5454-60 Greenwood-av., 7 and 8 room flats; finely finished; modern; $45. Agent at 1019 E. 54th-pl.

TO RENT—2 CHOICE FLATS; OVERLOOKING Washington Park; 7 large rooms. Mugridge, 6244 So. Park.

TO RENT—735 E. 50TH-ST., 5 AND 6 R. APTS., all light and modern, steam, gas, electric; $35 to $37.50. OWNER, 2d floor.

TO RENT—BACHELOR APTS., N. E. COR. 65TH and Woodlawn-av. R. J. BUSCH, 535 E. 47th-st. Oakland 316.

TO RENT—4619 MICHIGAN-AV.—HIGH GRADE 7 r. apts. $70 and $72.50. M. L. FREIBERGER, 105 Washington-st.

TO RENT—MODERN 5 ROOM FLAT, $28, NEAR I. C. R. R. and surface lines. 6611 Ellis-av. Owner, 918, 140 Dearborn-st. Randolph 299.

TO RENT—4618 INDIANA-AV., MODERN, 1ST fl. flat; 8 rooms; $47.50.
ALEX. FRIEND & CO., 150 La Salle-st.

TO RENT—APARTMENTS, 6 AND 7 ROOMS, $25 to $35. Kenwood Bldg., 50th-st. and Washington-av. See janitor or tel. Har. 3829.

TO RENT—4329 CALUMET-AV., 8 LARGE RMS., steam heat; all modern improvements, near park and transportation; $40 per month.

TO RENT—6 LARGE LIGHT ROOMS, 2ND OR 3rd floor; very choice flats at $45. See. 6635 Woodlawn-av.

TO RENT—FLAT, 8 R., 63 12TH-ST., between Wab. and Mich. See janitor. Main 4162. GEO. S. EDDY, 108 La Salle-st.

TO RENT—3 AND 5 RM. FLATS, OVERLOOKing Jackson Pk.; S. H., elevator; $21 up. "L" I. C. surface. 1552 E. 53d.

TO RENT—5526 MICHIGAN-AV., 2D FLAT—8 rooms, detached building; bright; rent $47.50. Inquire 3d flat. Phone Normal 1153.

TO RENT—FOUR ROOMS AT 3835 COTTAGE Grove-av., $12.00 per month.

TO RENT—TWO ROOM FLATS, $12; STEAM H., hot water, gas range; adults. 3529 Calumet-av.

TO RENT—CHEAP—LARGE, LIGHT, 5 ROOM, heated, middle flat. 4735 Langley-av.

TO RENT—VERY DESIRABLE 6 ROOM FLATS; reasonable. 443 E. 50th-st.

TO RENT—5 R. FLATS, $25; 7 R. FLATS, $27; steam, hot water, elevator. 3106 Calumet-av.

TO RENT—3727 LANGLEY, 2 ROOM FLATS, $12 and $13; steam, etc. Owner, 5 Langley-pl.

TO RENT—NEW BRICK FLAT, $22; BRICK house, $30; cor. Lafayette-av. and W. 70th-st.

TO RENT—MODERN 8 ROOM FLATS, NEWLY decorated. Apply 3549 Grand-blvd.

TO RENT—CHOICE MCLERN FLATS, OUTlook on lake, at 3614 Lake-av. See janitor.

TO RENT—222 E. 56TH-ST., NEAR PRAIRIE-av., 7 rooms; modern; $32.50. 7123 S. Hal.-st.

TO RENT—FLATS—SOUTH.

FREE RENT TO OCT. 1ST

STEAM HEATED FLATS.
All newly decorated.

4036 Calumet-av., 1st flat	$31.00
5484 Cornell-av., 3d flat, 7 rooms	30.00
461 E. 41st-st., 2d flat, 6 rooms	35.00
111 E. 58th-st., 4 rooms	25.00
414 E. 37th-st., 3d, 7 rooms	27.50
5060 Indiana-av., Apt. 14, 7 rooms	35.00
5750 Indiana-av., 2d flat, 7 rooms	35.00
1344 E. 65th-st., 2d flat, rear, 4 rooms	30.00
1526 E. 65th-st., 1st flat, 7 rooms	40.00
5706 Lake-av., 10 rooms	65.00
763 E. 37th-st., Apt. F, 7 rooms	35.00
4537 Michigan-av., 3d flat, 8 rooms	35.00
5803 Michigan-av., 5 rooms	37.50
3639 Rhodes-av., 2d flat, 6 rooms	32.50
3645 Rhodes-av., 2d flat, 6 rooms	32.50
3976 South Park-av., Apt. H, 7 rooms	37.50
5521 Prairie-av., 3d, 7 rooms	40.00
1127 E. 51st, 2d flat, 7 rooms	37.50
6455 Jefferson-av., 1st flat, 6 rooms	37.50

STOVE HEATED FLATS.

7084 Cottage Grove-av., 2d flat, 4 rooms	9.00
7612 Cottage Grove-av., 1st flat, 4 rooms	9.00
7084 Princeton-av., 2d flat, 7 rooms	15.00
510 W. 79th-st., 2d flat, 6 rooms	15.00
513 W. 70th-pl., 1st flat, 6 rooms	15.00
8547 Vincennes-av., 2d flat, 5 rooms	18.00
8506 Vincennes-av., 1st, 5 rooms	20.00
3226 Forest-av., 2d flat	25.00
4204½ Cottage Grove-av., 2d	12.00
7218 Wentworth-av., 1st flat	12.00
632 Bowen-av., 1st flat	18.00

CHICAGO REALTY & RENTING CO.
100 Washington-st. Randolph 3237.

TO RENT—
FREE RENT TO OCT. 1ST.
STEAM HEATED FLATS.
4056 Calumet-av., 3d flat, 5 rooms $33
420 E. 41st-st., 1st flat, 5 rooms 31
6519 Monroe-av., 3 to 7 room apts., free electric light, newly decorated, elevator service. Agent on premises .... $18 to $50
1630 Jackson Park terrace, beautiful 4 room flats, facing Jackson Park; all modern, $20 to $25
4714-16 Lake-av., beautiful 8 room apartments, newly decorated .... $50 to $65
CHICAGO REALTY & RENTING CO.,
100 Washington-st. Randolph 3237.

TO RENT—
DON'T PAY HIGH RENTS
when you can secure apartments in building
N. W. CORNER MICHIGAN-AV. AND THIRTY-SIXTH-PLACE.
Modern, light, steam heat; best janitor service; high grade tenants only.
6 and 7 room apartments ranging in price from $32.50 to $42.50.
Office in rear or
JAMES A. McLANE & CO., 100 Washington-st.

TO RENT—LOW RENTAL—VERY DESIRABLE.

4204 Michigan-av., 5 rooms	$27.50
63 E. 42d-st., 6 rooms	30.00
71 E. 42d-st., 6 rooms	25.00
45 E. 29th-st., 4 rooms	25.00
55 E. 29th-st., 5 rooms	25.00
328 E. 37th-st., 7 rooms	25.00
328 E. 37th-st., 7 rooms	30.00

Steam heat, hot water, janitor service.
The University of Chicago,
Tel. Franklin 214. 206 La Salle-st.

TO RENT—
4451 OAKENWALD-AV.
ATTRACTIVE MODERN APARTMENTS.
4 AND 6 ROOMS.
$32.50 TO $45.
CONVENIENT TO ILL. CENT.
ELEVATED AND STREET CARS.
PORCHES OVERLOOK LAKE.
DECORATE TO SUIT.
M. A. FARR & CO.
PHONE CENTRAL 2485. 204 DEARBORN-ST.

TO RENT—THE BEST APARTMENTS ON THE South Side for the rent. 928 E. 62d-st., 2d and 3d flats, 5 and 6 rooms, all light, $27.50 to $30. 6142 Lexington-av., 3d flat, 6 rooms, all light, $30. 6442 Lexington-av., 1st flat, new, mod., 6 elegant rms., $42.50. Cor. 65th and Lexington-av., 4 and 5 elegant up to date apartments, $32.50 to $35; all of the above are convenient to I. C. Ry., "L" station, parks, and university. PETER NILAND, 1121 E. 63d-st.

TO RENT—STEAM HEAT—
CLEAN AND LIGHT SIX ROOM FLAT.
$20.00.
21.00.
22.00.
25.00.
Rent free until Oct. 1. Apply at 1417 E. 60th-st., s. w. corner of Washington-av. and the Midway. Take 61st-st. car to building.

TO RENT—5119 AND 5212-14 KIMBARK-AV.—Elegant new apartments, 6 rooms, with two baths each; private front and rear porches; spacious rooms; all light and airy; large yard. The building is just being completed and will be decorated to suit; $55 and $60. Agent on premises daily. Special concessions. SOUTHARD & TRAINER, 3906 Cottage-Grove-av.

5 ROOMS

109-113 E. 49th-st., corner Michigan-av. Special concession now to good tenants; all modern. Agent at building daily.
DRAPER & KRAMER,
47th and Calumet. 115 Dearborn-st.

TO RENT—
SPECIAL CONCESSION
FINEST APARTMENTS ON SOUTH SIDE.
1622-1326 E. 47TH-ST., OPPOSITE KENWOOD-AV. See them today. Rent $75 and $100. Special price to good tenant. All outside rooms.
WM. A. BOND & CO., 115 Dearborn-st.

TO RENT—321 E. 41ST-ST.
Nice 6 room apartment.
Steam heat. $35 per month.
Apply janitor or phone Central 2963.

TO RENT — 60TH-ST., JUST EAST OF ILL. Cent.; very desirable new 4, 5, and 6 room flats; $32.50 to $42.50; rooms large and light, elaborately decorated; good transportation.
GRAPPERHAUS, RUSSELL & CO.,
Hyde Park 2976. 1346 East 63d-st.

TO RENT—EIGHT ROOM FLAT, HIGH CLASS, strictly modern; fine location, overlooking Washington Park, near 58th-st. "L" Station Express service to city; hot water heat; subrent liberal concession to May 1. Possession Oct. 1. Address L S 596, Tribune.

TO RENT—2 STRICTLY MOD. 8 ROOM FLATS at 4457-4459 Berkeley-av.; rooms are large and light and finished in hardwood; tile bath, electric light, steam heat; Illinois Central and surface transportation. Free rent to Oct. 1. Apply janitor or phone Main 2874.

TO RENT—MODERN, 8 LIGHT ROOMS, 5228 Mich.-av., 3d flat, 2 baths, 2 lavatories; beam ceiling, plate rack, sideboard, closets; decorate to suit; rent $62.50. See janitor or owner, De Lee, 4732 Prairie-av. Tel. 3402 Drexel.

TO RENT—5481 MADISON-AV., 6 AND 7 R., $35 to $40; strictly modern and fine residential building with high class tenants. Convenient to service I. C. R. R. and 55th-st. surface cars; best value in city for money.

TO RENT—3716 LAKE-AV., 6 ROOM APTS., $55 to $70.
3700 Lake, 7 room apts., $42.50.
CHICAGO REALTY & RENTING CO.,
Rand. 3237. 100 Washington-st.

TO RENT—NEW BUILDING, 4718-19 FORRESTville-av.; 4, 5, and 6 rm. high class apartments; private porch, large yard; rents $37.50 to $65.00; will decorate to suit. Open for inspection.
R. J. BUSCH, 535 E. 47TH-ST. OAKLAND 316.

TO RENT—ELEGANT 7 ROOM APARTMENTS in the Foreston, cor. 33d-blvd. and Forest-av.; all outside, large, with all conveniences; rent moderate. Central 3748. WM. M. BAKER, 302, 167 Dearborn-st.

TO RENT—5 ROOM FLATS; CONSOLES AND bookcases, iceboxes, cabinet, gas stove, beam ceiling; all light rooms; new building; 1 blk. south South Shore Country Club. Owner on premises. Address L L 246, Tribune.

TO RENT—2255-57 S. PARK-AV.—LARGE light modern 3 and 4 room flats; steam heat, electric light, large private baths; best flats in city for price. Ask elevator boy for MRS. HOPKINS. Tel. Calumet 3388.

TO RENT—KENWOOD APTS., 4800 ELLIS-AV., 6 to 9 high grade sunlighted rooms; fireproof bldg.; elevator; lake and mineral water; best transportation; immed. poss. See janitor day or night.

TO RENT—2D FLOOR FLAT, 7 ROOMS; FINE light; newly decorated; 4331 Vincennes-av.; $42.50. Modern 6 room flat; steam heat; 5619 Michigan-av. JOHN BOOMER & CO., 107 Dearborn-st.

TO RENT—1127 E. 47TH-ST., NEAR LAKE, ELEgant modern 6 and 7 room apts., 2 baths.
FRANK P. GRAVES,
Central 2248. 1537 1st Nat. Bank Bldg.

TO RENT—4 AND 5 ROOM APT., 4712-16 ST. Lawrence-av., $32.50, $37.50, and $40. Decorate to suit. R. J. BUSCH, 535 E. 47th-st. Oakland 316.

TO RENT — 3 AND 4 ROOM FLATS, NEWLY decorated; hardwood floors; steam; hot water; $19 to $23. LENOX, 3557 Cottage Grove-av.

TO RENT—2256-57 SOUTH PARK-AV., VERY desirable 3 to 6 room modern flats; s. heat, electric l.; on lake; ref. See janitor. Phone Cal. 3388.

TO RENT—FLATS—WEST.

TO RENT—THE TREMAIN—
126 S. Homan-av., 2d flat, 4 rooms $27.50
RICHARDSON BLDG.
48 N. Albany-av., 2d flat, 6 rooms 37.50
50 N. Albany-av., 2d flat, 6 rooms 35.00
3105 Washington-blvd., 1st flat, 8 rooms 42.50
THE RANDOLPH, IN AUSTIN.
5919 West End-av., 2d flat, 4 rooms 31.00
151 N. Howard-av., 1st flat, 4 rooms 30.00
MUELLER APARTMENTS.
39 S. Kedzie-av., 3d flat, 6 rooms, corner 35.00
McGUIRE APARTMENT.
3527 Congress-st., 2d flat, 6 rooms 35.00
1700 Jackson-blvd., 1st flat, 8 rooms, corner of Paulina-st.; particularly adapted for doctor 55.00
These flats are steam heated, janitor service, and strictly up to date.
Call at office and get my large list.
JOHN A. STIMSON, 3112 Madison-st.

TO RENT—
STEAM HEAT.
3109 WARREN-AV., cor. Kedzie, 7 rooms, newly decorated, reduced to $32.50
3501-3 LEXINGTON-ST., cor. St. Louis, a variety of 4 and 5 room apts., modern in every respect, practically new building. Inquire of Mr. Walsh, 1st flat, 738 St. Louis .... $30.00 and 32.50
55 S. ALBANY-AV., cor. Colorado, 4 r., 3d floor 20.00
OLIVER L. WATSON, 100 Washington-st.

TO RENT—WEST END APARTMENTS, COR. West End and 44th-avs.; 4, 5, and 6 room flats; steam, janitor; the very latest; $31.50 to $37.50. H. N. ROSE, 4744 W. Lake-st. Tel. Austin 411.

TO RENT—UNUSUALLY FINE FLAT; LARGE light rooms; marble entrance; hardwood floors and trim; steam heat; hot water; lawn; shade trees; janitor; L road or Madison-st. to 440 Maple-ave., Oak Park, Chicago. Main 2316. Kedzie 5447.

TO RENT—STRICTLY MODERN APARTMENTS, 8 large rooms, 2d floor, detached building, facing Garfield Park Golf links. 252 So. Hamlin-av. Tel. Kedzie 8690. Owner on premises.

TO RENT—7 ROOMS, STEAM HEAT, BEST SURrounding, Garfield Park. See courteous janitor. 718 St. Louis-av. Basement floor.

TO RENT—4316 JACKSON-BLVD., 7 R. HEATED flat; beautifully situated; all outside rooms; newly decorated; $32.50; rent free to Oct. 1st.

TO RENT — 4 ROOM FLAT, $20; STEAM, ELECtric lights, sideboard, bath. 144 N. Kedzie.

TO RENT—FLATS—WEST.

TO RENT—LOW RENTAL—VERY DESIRABLE.
1808 Park-av., 5 rooms $40
1806 Park-av., 4 rooms 25
1804 Park-av., 5 rooms 25
Near Union Park. Immediate possession.
The University of Chicago,
Tel. Franklin 214. 206 La Salle-st.

TO RENT—S. W. CORNER WASHINGTON AND Washtenaw-avs., modern 6 room apartment; steam heat; corner; $35.
CREMIN & O'CONNOR, 97 Clark-st.

TO RENT—FLATS—NORTH.

TO RENT—
MODERN, NEWLY DECORATED STEAM APARTMENTS. MOST LIBERAL CONCESSION TO FIRST CLASS TENANTS.
100 E. CHICAGO-AV., cor. Rush-st., in the ST. JAMES APT. BLDG.; elegant 6 room apartment; 1st floor; 7 outside rooms; every one extra large; will decorate to suit; 2 years' lease; $85.

5331 KENMORE-AV., Edgewater—6 rooms, outside apartment; 3d floor; newly decorated and remodeled throughout; overlooking lake; N. W. "L" transportation; very few such apartments in Edgewater; only $60.

1606 LA SALLE-AV., near North; 7 rooms; 4th floor; newly decorated; light; opposite Lincoln Park; October rent free; a bargain at $45.
KEYS WITH JANITOR ON ALL PREMISES.
OLIVER L. WATSON,
100 Washington-st.

TO RENT—FROM OCT. 1, 1910, LAKEWOOD and Farwell-av., Rogers Park, delightful 4 and 5 room apartments, 2 blks. from L station and lake; $30 to $40.

4735 Malden-st., from Oct. 1, very pretty modern 6 room apt., all light pleasant rooms; $35.

Irving Park-blvd. and Rokeby-st., 1 blk. from Sheridan-rd. "L" sta., high class 5 room apartment; good size; conveniently arranged and beautifully decorated; immediate possession. See these today if you want something choice.

422 Aldine-av., first bldg. w. of Lake Shore-drive; beautiful view of lake; 7 room apts.; hwd. floors and finish; rooms light and good size; 1st, 2d floors; $37.50 and $40.00.
JOHN M. FANNIN & CO., 140 Dearborn-st.

TO RENT—
On Irving Park-blvd., cor. of Sheridan, the choicest 4 room flat in city; strictly modern; only $32.50.

$40 takes 2d floor flat; Sheridan-rd.; very choice, large and airy rooms; near Sheridan exp. station.

$45 takes 6 room handsome cor. flat, Kenmore and Irving Park; nothing better in city and very best transportation.

ANTON MYERS, 3949 Sheridan-rd. Tel. 476 L. V.

TO RENT—
APARTMENTS.

529 Melrose-st., 5 rooms, 2d flat	$40.00
4040 Kenmore-av., 6 rooms, 2d flat	35.00
950 Edgecomb, 6 rooms, 1st flat	32.50
4059 Sheridan-rd., 7 rooms, 2d and 3d flats	55.00
4020 Kenmore-av., 7 rooms, 3d flat	42.50
4051 Kenmore-av., 6 rooms, 2d flat	35.00
3909 Rokeby-st., 6 rooms, 2d flat	32.50
3826 Rokeby-st., 3d flat, 6 rooms; price	37.50

For complete list phone Lake View 530.
EDWARD C. HOYER & CO. 3947 Sheridan-rd.

TO RENT—
CHOICE APARTMENTS ON THE NORTH SHORE.

1056 Ardmore-av., 4 rooms, steam	$32.50
1057 Ardmore-av., 4 rooms, steam	40.00
1226 Argyle-av., 6 rooms, steam	38.00
5331 Kenmore-av., 8 rooms, steam	60.00
5487 Ridge-av., 6 rooms, furnace	27.50
5803 Winthrop-av., 4 rooms, steam	35.00

THE EDGEWATER BANK, Exclusive Agents,
Real Est. Dept., 5545 Evanston-av. Edge. 585.

TO RENT—CALL PHONE OR WRITE FOR apartments, Wilson sta., Edgewater, Buena Park.

5 rooms, steam	$27.50 to $42.50
5 rooms, steam	32.50 to 55.00
6 rooms, steam	32.50 to 80.00
7 and 8 rooms, steam	37.50 to 100.00

RENINGER & RUBLY, 4652 Evanston-av.

TO RENT—THE PUEBLO, COR. PINE GROVE and Belmont-avs., very fine apartments; vacuum cleaning system, wall safes, beam ceilings, etc.
5 room apartments .... $40 and up
4 room apartments .... $35 to $38.50
One 8 room corner apartment, very fine 50.00
See janitor. FREDERICK J. FADNER,
140 Dearborn-st. Phone Randolph 1964.

TO RENT—6 ROOM FLATS, 1430-32 CUYLER-av., ready Oct. 1; high class; all modern, $37.50 to $40; 2 five room steam heated flats, 3750 N. Ashland-av., 2d floor, $30; 3d floor, $28. VICTOR E. LINDH & CO., Exclusive Agents. Main Office, 95 Washington-st. Randolph 2444. Branch, 1756 Irving Pk.-blvd. Graceland 2013.

TO RENT—VERY CHOICE APARTMENTS, $50 to $52.50.
826-31 Lafayette-parkway [new], 8 rooms and alcove; big private front and rear porches; living room 14x24 ft.; nothing finer for the money; only $50 to $52.50.
RENINGER & RUBLY, 4652 Evanston-av.

TO RENT—N. W. COR. KENMORE AND ARDmore-avs., high grade new 4, 5, and 6 room apts., individual porches, brick fireplaces, bookcases; will decorate to suit tenants; one block from lake; possession now; Edgewater station.
COCHRAN & McCLUER,
Phone Edgewater 424. 1105 Bryn Mawr-av.

TO RENT—EXCELLENT MODERN 6 ROOM apartment in the "Brewster," 500 Diversey-blvd., overlooking the lake and Lincoln Park; beautiful cafe with excellent service for accommodation of tenants on 9th floor of building. Apply office of building, Lake View 6, or to GORDON STRONG & CO., 209 State-st. Harr. 565.

TO RENT—$30—FIVE ROOM APARTMENT—HIGH CLASS, STEAM HEATED BLDG.
Perfect light—all outside rooms.
1615 Berteau-av., corner Ashland-av.
Convenient to steam, surface, and "L."
WM. C. HEINEMANN & CO., 92 LA SALLE-ST.

TO RENT—ELEGANT 8 LARGE, LIGHT ROOMS, modern apartment, 2 baths, screen porch; must be seen to be appreciated; will rent reasonable; near the lake; 2 blocks north of Wilson-av.; all express service. 1021 Lawrence-av., 20 apt. Call today.

TO RENT—ROGERS PARK—BEAUTIFUL NEW, strictly modern 3 and 4 room flats; easy transportation; ready Sept. 1st; $25 and $30. If interested better secure one. They're going fast.
GIBBONS, 1403 Morse-av. R. Pk. 5302.

TO RENT—STRICTLY MODERN 7 ROOM apartments with 2 baths and front porches in Buena Park, 2 blocks from Sheridan express sta. on N. W. L.; price $55. 4061 Sheridan-road. Phone Lake View 330.

TO RENT—HIGH CLASS 8 ROOM APARTMENT on Division-st., near Lake Shore-drive; electric lights in rooms and closets. Telephone Randolph 351 or apply to MR. WILLIAMS, 1524 Marquette Bldg.

TO RENT—HIGH GRADE 8 ROOM APARTment—4639 BEACON-ST.
New 3 flat bldg., 50 ft. lot; large rooms, 2 baths; porches; garage if desired. Central 3530.
T. E. SULLIVAN, 164 Dearborn-st.

TO RENT—$17 TO $27.50—4 TO 6 ROOM FLATS; steam heat, hot water, etc.; janitor service; n. w. cor. Wells and Hill-sts. See janitor, Flat M.
THEODOR W. BUHMANN, 2634 N. Clark-st.

TO RENT—6957 SHERIDAN-RD., 1ST APARTment, 6 r., 2 baths; hot water heat, janitor service; 2 blocks from Rogers Park elevated station; owner in 3d.

TO RENT—4700 BEACON-ST., MOST BEAUTIfully situated apartment bldg. in Chicago; one 5 room, $35; one 7 room, $50; two baths; all outside rooms; examine before closing elsewhere.

TO RENT—HOMELIKE 6 ROOM MODERN apts., 2d and 3d floors, 5122 Kenmore-av., near Argyle. Apply J. S. McCULLOUGH, 3d floor, or phone Central 692.

TO RENT—5 ROOM CORNER APARTMENT, 2 blocks from Diversey-blvd. sta., on N. W. L.; price $32.50. 1101 George-st. Phone Lake View 330.

TO RENT—NEW BUILDING, 5 AND 6 ROOM apartments, finest in the city, near Lincoln park, corner Fullerton-blvd. and Hamilton-ct. See janitor.

TO RENT—STRICTLY HIGH GRADE 9 ROOM apartments in Buena Park, 2 blocks from Sheridan express sta., on N. W. L.; $100. 945 Alexander-pl. For inspection phone Lake View 330.

TO RENT—STRICTLY HIGH GRADE 4 OR 5 room apartment in the CASPER, ½ block from Lake Shore drive; $40. 527 Melrose-st. Phone Lake View 336.

TO RENT—HIGH GRADE APT., FIVE ROOMS, $32; steam heat, electric light, new building, excellent service. 3602 Perry-st., cor. Addison, near "L" sta. Lake View, 1083.

TO RENT—NEW COR. BLDGS., MODERN, 4, 5, 6 room apt., $33 up. Olive and Southport, Edgewater. Graceland 1652.

TO RENT—4149 SHERIDAN-RD., NEAR BUENA-av., new 6 room apartment, 2 baths; large living room; private front porches; open for inspection.

TO RENT—FREE RENT AND CONCESSIONS; sublet my 5 room flat in Wilson-av. district; not furnished. Address L L 482, Tribune.

TO RENT—ROGERS PARK—MOD. 7 RM. APT.; 4 bedrs.; s. w. cor. Columbia-av. and Sheridan-rd.

TO RENT—6 RMS., APT. BUILDING; RENT cheap; location, Menominee and Mohawk-sts.; newly renovated. Apply to 548 Menominee-st.

TO RENT—837 WINDSOR-AV., FINE APT., 9 r., 2 baths; also 7 r. apt., newly decorated; rent, $40; bet. Sheridan-rd. and lake. Edge. 2182.

TO RENT—ELEGANT NEW 6 ROOM APT., 1107 Hayes-av., near the lake; one block east of Hayes-av. elevated station, Rogers Park.

TO RENT—COR. CLARK AND HURON; FLATS; modern; 8 r.; references required. See janitor. Main 4162. GEO. S. EDDY, 108 La Salle.

TO RENT—BEAUTIFUL 5 AND 6 ROOM COR. apts. overlooking lake; Clarendon and Windsor-avs. BRITTEN & REYNOLDS. Cent. 4624.

TO RENT—1802 LINCOLN-AV., 4 ROOM STEAM NICHOLS BROS. Clark and Center.

TO RENT—6756 SHERIDAN-RD., COR. PRATT-blvd; 5 and 6 room apartments.

TO RENT—5 AND 6 ROOM FLATS, $28, $30, $32.50. Inquire 729 Buckingham-pl.

TO RENT—6 ROOM APT., $42.50. 907 BUENA-av., near L station.

TO RENT—COZY 5 ROOM STEAM HEATED flat, $35. 1142 Sunnyside-av.

TO RENT—FLATS—NORTHWEST.

TO RENT—5 AND 6 ROOMS IN THE LOGAN Apartments, corner Logan-blvd. and Troy-st.; the most convenient location at Logan Square. See janitor or Telephone 5696 Humboldt.

TO RENT—FLATS—SUBURBAN.

TO RENT—UNUSUALLY FINE FLAT; LARGE, light rooms; marble entrance; hardwood floors and trim; steam heat; hot water; lawn, shade trees; janitor; L road or Madison-st. to 440 Maple-av., Oak Park, Chicago. Main 2316. Kedzie 5447.

TO RENT—S. W. COR. OF KENILWORTH-AV. and Pleasant-st., Oak Park; beautiful 5-6 rooms and buffet; modern, steam heated apartment; $28 to $30. See janitor or ROBERT F. SHANKLIN & CO., 107 Dearborn-st.

TO RENT—FLATS—MISCELLANEOUS.

TO RENT—LOW, 6 ROOM FLATS; NEARLY new; furnace; extra good transportation. Owner, Room 205, 38 La Salle-st.; tel. 585 Main.

TO RENT—FURNISHED FLATS.

TO RENT—HIGH CLASS FURNISHED 8 ROOM 1st floor apartment, with additional maid's room, for $80; cor. Sheridan-road and Irving Park-blvd. [illegible] Lake View.

TO RENT—FURNISHED FLATS.

TO RENT—FURNISHED FIVE ROOM APARTment; new; choicest location, Edgewater, one and half blocks from L station; light, airy, sunshine every room; mahogany, oriental rugs; player piano; six months or April 15; references required; adults; $50. Address W 482, Tribune.

TO RENT—KENWOOD—NICELY FURNISHED 6 room apt., $18; near I. C. and L express. 4839 Lake-av.

TO RENT—6 R. FURN. FLATS, ADJOINING Jackson Pk.; steam; elevator; $35; L., I. C., surface. 1552 E. 53d-st.

TO RENT—COMPLETELY FURNISHED FLAT, 2249 Bissell-st., cor. Belden; steam, hot water. Edgewater 2123.

TO RENT—6 ROOM FLAT, FURNISHED, [illegible] light, steam heat, janitor service. [illegible] st. Douglas 2628.

WANTED—FLATS.

WANTED—TO RENT—IN EDGEWATER, FURnished apt., first floor preferred. Ravenswood [illegible]

FLATS LISTED.

WANTED—TO RENT—FLATS IN ENGLEWOOD. We can rent your flat or house quick. [illegible] tenants waiting. FLETCHER & CO., [illegible]

TO RENT—STORES—SOUTH.

TO RENT—
FREE RENT TO OCT. 1ST.
519 W. 79th-st.; big store.
4019 Cottage Grove-av.
7028 Cottage Grove-av.
6945 S. Ashland-av.
4019 Cottage Grove.
CHICAGO REALTY AND RENTING CO.
100 Washington-st. Randolph [illegible]

FOR SALE — BARGAIN — STOVE HEATED stores and flats, near Halsted and [illegible]; rental $696 per year; price $6,000. [illegible]
HOLTON, SEELYE & CO., 204 Dearborn-st.

TO RENT—CHOICE NEW STORE, [illegible] Princeton-av., at Englewood "L" Station. [illegible] cessions. Thos. R. Morony, 6218 Wentworth.

TO RENT—3841 COTTAGE GROVE-AV.; GOOD location, near 39th-st.; large, modern steam heated store; very reasonable. See janitor.

TO RENT—$45—STORE, 22 BY 90, NO. [illegible] 55th-st., near Lexington-av.; steam heat.
BENJ. BISSINGER, 100 Washington-st.

TO RENT—NEW STORE WITH BASEMENT, 3735 Halsted-st.; cheap rent. R. J. BUSCH [illegible], 47th-st. Oakland 316.

TO RENT—SMALL STORE, 2656 STATE-ST. Geo. S. Eddy, 108 La Salle-st. Main 4162.

Downtown.

TO RENT—STORES AND FLOORS IN THE wholesale district, anything up to 30,000 sq. ft. on one floor; fine light. JOHN B. MALLERS, [illegible] Main 2877. 256 E. Madison-st.

TO RENT—DESIRABLE SPACE ON STATE-ST. entire three store building, in good condition; 333-335 S. State-st.; attractive price to desirable party. SEYMOUR MORRIS, 125 Adams-st.

TO RENT—STORES, OFFICES, LOFTS—In downtown district. Tel. Randolph 3334. CALLISTUS S. ENNIS & CO., 122 Monroe-st.

TO RENT—SALES AND DISPLAY ROOM, [illegible] Wabash, cor. 12th-st.; fine light. Main 4162. GEO. S. EDDY, 108 La Salle-st.

TO RENT—STORES—WEST.

TO RENT—NEW STORES—2443 MILWAUKEE-av., near Fullerton. 201, 99 Wash.-st. [illegible] 5079.

TO RENT—1245 49TH-AV., CORNER [illegible] people want live grocer on this busy corner; [illegible] a plumbing store. [illegible]

TO RENT—2016 W. VAN BUREN-ST., LARGE light storeroom with rooms in rear; $35. ALEX. FRIEND & CO., 150 La Salle-st.

TO RENT—STORE AND ROOMS, [illegible] av. Geo. S. Eddy, 108 La Salle-st. Main 4162.

TO RENT — GREAT COR. FOR DRUGS, DELIcatessen, barber, etc. 726 S. Sac.-av.; $30 [illegible]

TO RENT—STORES—NORTH.

TO RENT—NEW STORES, WILSON AND Evanston-avs.; finest location outside the loop; $50 to $125; ready now.
YOUNG & JOHNSON,
4606 Evanston-av. Edge. [illegible]

TO RENT—228 N. CLARK-ST., FINE STORE and basement, $75 per month.
ALEX. FRIEND & CO., 150 La Salle-st.

TO RENT—OFFICES.

Downtown.

TO RENT—ADAMS EXPRESS BUILDING
185 Dearborn-st.
Light offices.
Central location.
Rapid elevator service.
Reasonable rent.
JOHN C. McCORD. 7TH FLOOR.

TO RENT—OFFICE ROOM; HIGH CLASS building, Wabash near Randolph; 800 square ft.; windows on areaway; suitable for stockroom, shipping room; good freight and passenger elevator; subrent to May 1; possession Oct. 1; [illegible] rates. Address L P 297, Tribune.

TO RENT—DESIRABLE ROOM AT 189 STATE-st. suitable for office or light manufacturing; 1,000 square feet; $60.
CHARLES V. McERLEAN,
Central 2375. 189 La Salle-st.

TO RENT—SUITE 5 OFFICE ROOMS, INCLUDing lobby, stenographer's room, lavatory; [illegible] square feet; first class building; Wabash near Randolph; subrent to May 1; possession Oct. 1; terms liberal. Address L P 238, Tribune.

TO RENT — FINE FRONT OFFICE ROOM, large windows, first class building; Wabash near Randolph; about 500 square feet; subrent to May 1; possession Oct. 1; special terms. Address L P 238, Tribune.

TO RENT—OFFICE, DOWNTOWN; DESIRABLE room, 21x28, on the fifth floor of the Republic Bldg.; north light, facing elevator corridor. Apply office of building.

TO RENT—IN MODERN STATE-ST. OFFICE building, suite of three private offices and reception room, suitable for any retail or professional business. Apply HENRY A. MIX, 92 [illegible] State-st.

TO RENT—REASONABLE, DESIRABLE OFfice or salesroom; cor. Wabash and Van Buren; great place to advertise; all elevated trains pass. Address L S 524, Tribune.

TO RENT — MENTOR BLDG., 161 STATE-ST., corner Monroe; exclusive shops and offices in heart of the retail district. Apply Room [illegible] State-st.

TO RENT — IROQUOIS BLDG. TO RENT—A few light, modern, up to date offices.
PAUL C. LOEBER & CO.,
119 LA SALLE-ST. TEL. FRANK. 791.

TO RENT—OFFICE SPACE SUITABLE FOR workshops, light manufacturing, and tailor shops; good light. [illegible] OLIVER [illegible] & CO., 110 Dearborn-st.

TO RENT—OFFICE IN SUITE PARTLY FURnished; use of telephone and all conveniences; First National Bank Bldg.; $35 month. Address L T 82, Tribune.

TO RENT—GOOD LIGHT SPACE FOR OFfices, salesrooms, or light mfg.; passenger and freight elevators. Bowyer Block, 40 Michigan-av.

TO RENT—DESK AND DESK ROOM; QUIET, clean office; unlimited phone service. [illegible] La Salle-st.

TO RENT—SPACE IN LIGHT OFFICE; ALSO desk space in attractive recep. room. Stenographer optnl. Mail hdqrs., $5 up. 708 Marquette Bldg.

TO RENT—DESK ROOM IN SCHILLER BLDG.; typewriter, desk, and telephone furnished; reasonable rent. Address L O 106, Tribune.

TO RENT—PART OF OFFICE, FURNISHED, modern. 804 Great Northern Bldg.

TO RENT—DESIRABLE DESK SPACE FOR desirable party. 617 First National Bank Bldg.

TO RENT—DESK ROOM; ALSO FURN. PRIvate office; very reas. Rm. 512, 39 S. State-st.

TO RENT—PRIVATE OFFICE, 100 WASHINGton-st., Room 808. Unlimited phone.

TO RENT—DESIRABLE OFFICES AND SALESrooms, opp. P. O. G. W. Fanning, 225 Dearborn.

TO RENT—DESIRABLE DESK ROOM NEXT to window. 404 Fisher bldg.

TO RENT—GOOD LIGHT DESK SPACE WITH desk $7. Room 42, 78 La Salle-st.

TO RENT—FURNISHED OFFICE, $16; DESK room, $4; mail boxes, $2. 415, 134 Monroe-st.

TO RENT—DESK ROOM, UNLIMITED PHONE, stenographer, $12. 707 Continental Bank Bldg.

TO RENT — PRIVATE OFFICE WITH DESK and tel., $25. Room 712 Tacoma Bldg.

General.

TO RENT—IN EDGCOMB BUILDING, COR. Clinton and Washington, opposite new N. W. station, convenient to Penn. R. R. and all car lines; single offices, suites, sales, stock, and showrooms; light on 4 sides; one space 22,000 ft., another 8,000; marble stair case, elevator, janitor service, barber shop and cafe. Office, Room 205 Edgcomb Bldg.

TO RENT—OFFICES, COR. 51ST AND PRAIrie-av., modern; rent reasonable. ARTHUR DIXON, 200 5th-av.

TO RENT—HALSTED AND 64TH, FINE OFFICE and part of reception room. 7822 S. Halsted-st.

WANTED—STORES, OFFICES, LOFTS.

WANTED — TO RENT — MEAT MARKET IN good cash grocery store. DUKES, 907 S. Halsted.

WANTED—TO RENT—PART OF STORE, 1ST floor; window space. Address T 596, Tribune.

TO RENT—FLOORS AND LOFTS.

TO RENT— TO RENT—
FLOORS—BUILDINGS—STORES.
Central business and manufacturing property. Buildings erected to suit.
PAUL C. LOEBER & CO.,
119 LA SALLE-ST. TEL. FRANK. 791.

TO RENT—
7,000 sq. ft., 39 5th-av.
3,500 sq. ft., 225-227 Jackson-blvd.
1,800 sq. ft., 36 5th-av. Steam heat, freight and passenger elevator. Get our complete list of downtown property to rent.
THAD. H. HOWE & CO., 42 Madison-st.

TO RENT—
Floors on Dearborn-st., Michigan-blvd., [illegible] Lake, and Clinton-sts. Phone for complete list.
B. A. THORPE,
175 Dearborn-st. Phone Randolph [illegible]

TO RENT— TO RENT—
STORES, FLOORS, BUILDINGS,
For commercial and manufacturing purposes.
J. J. HARRINGTON & COMPANY,
First National Bank Bldg.

TO RENT—ONE OF THE BEST FLOORS IN wholesale district for stock, tenant, or office purposes. 40x75, light 3 sides.
Dry Goods Reporter Building.
WHITE & TABOR, Agents.

TO RENT—BUILDINGS, FLOORS, AND SPACE with or without railroad and river facilities; will build to suit tenants.
MADDEN BROS., 204 Dearborn-st.

TO RENT—FINE LIGHT SPACE WITH POWER, specially suitable for printers or light manufacturing; can divide to suit; buildings located in the loop. Apply Room 92, 168 State-st.

TO RENT—SMALL LOFT, 118 5TH-AV.; STEAM, electric elevators. Main 4162. GEO. S. EDDY, 108 La Salle.

TO RENT—MANUFACTUR'G PROPERTY.

TO RENT — DESIRABLE STEAM HEATED space for light manufacturing or office purposes inside the loop, located at 170 E. Madison-st. Freight and passenger elevators.
SEYMOUR MORRIS, 125 Adams-st.

TO RENT—FACTORIES, WAREHOUSES, AND sites on railroad, switch, and dock a specialty.
J. H. VAN VLISSINGEN & CO., Established 1872.
1309, 164 Dearborn-st. Phone Cent. [illegible]

TO RENT—SMALL SPACE WITH POWER, heat, elevator. Brown bldg., s. w. cor. [illegible] and Clinton-sts. See engineer.

TO RENT—MANUFACTUR'G PROPERTY.

TO RENT — EXCELLENT, WELL LIGHTED space, sprinkler equipment, freight and passenger elevators, as follows:
Cor. Monroe and Market, 3d fl., 4,500 sq. ft.
Cor. Madison and Market, 4,500 sq. ft.
This space can be had at an unusually low rental. A. D. HILL & CO., Rand. 2321, 125 Adams-st.

TO RENT—DESIRABLE FACTORY FLOOR IN West Side modern building; light on 4 sides; electric elevators; steam heat; power if desired; reasonable. Address L P 319, Tribune.

TO RENT—WE HAVE A COMPLETE LIST OF BUILDINGS, STORES, AND FLOORS IN ALL BUSINESS DISTRICTS OF THE CITY, WITH POWER AND SWITCH TRACK. ROUNDS & WETTEN, 184 La Salle-st.

TO RENT—BUILDINGS.

TO RENT—30,000 TO 65,000 SQ. FT. I WILL construct new bldg. on Wabash-av., near Harrison, fireproof, at a rental of 32c per sq. ft. net to me. Address H N 284, Tribune.

TO RENT—1429 WABASH STORE, 50X170; 2D floor, 50x80; heat and power; fine light. FRANK S. PAGIN & CO. 75 Washington-st.

TO RENT—HOTELS.

TO RENT—11 ROOMS FOR HOTEL, 18TH-ST. and Indiana-av.; steam heat, gas and elec. light; all outside rooms. MARK LEVY & BROTHER, 810 Marquette Bldg.

TO RENT—HALLS.

TO RENT—THE FORUM HALL, 43D-ST. AND Calumet-av., for dancing parties and receptions; also for dancing instructions; newly decorated and furnished. OTTO T. LANGBEIN, 12 Sherman-st.

TO RENT — BUSH TEMPLE, COR. N. CLARK and Chicago-av.; some beautifully equipped lodge halls and a few vacant offices. C. C. SPOTSWOOD, Agent. Phone N. 1181.

TO RENT—BARNS AND GARAGES.

TO RENT—3430 RHODES-AV., BRICK BARN, 25 ft. wide, front and rear entrance; suitable for auto storage and machine shop; 5 living rooms above, all light; also basement; $30. Phone owner, Harrison 1325.

TO RENT—40 HORSE BARN; AMPLE FLOOR space. 2153 N. Clark-st.

TO RENT—MISCELLANEOUS.

TO RENT—BUILDINGS, STORES AND FLOORS in all parts of the city. Send for list. WILLIS & FRANKENSTEIN, 115 Dearborn-st.

WANTED—TO RENT—MISCELLANEOUS.

WANTED—TO RENT—HALL OR CLUBROOM for benefit assn. meetings every Tues. and Fri. from 8 to 11 p. m. and first Sun. of the month from 1 to 6 p. m. Send particulars to MR. R. J. BOS, 2657 W. Fullerton-av.

STORE AND OFFICE FIXTURES.

JULIUS BENDER, CHICAGO HEADQUARTERS FOR STORE FIXTURES. General store and salesrooms, 901 to 911 W. Madison-st. Tel. Monroe 1712. Cor. Peoria-st. WE undersell all others.

DESKS, ROLLS, FLATS, TYPEWRITER DESKS, tables, chairs, filing devices; some second hand, taken in trade for new Franklin Sanitary Desks. Franklin Desk Factory, 46 E. Jackson-blvd.

STORE FIXTURES, ALL KINDS, NEW AND second hand; cash or easy payments. AMERICAN STORE FIXTURE CO., Halsted and Monroe-sts.

LARGE SELECTION OF NEW AND USED desks, chairs, tables, and office furniture at half price. R. SABATH DESK CO., 318 Dearborn-st.

FOR SALE—ROLL TOP DESK, TABLE, OFFICE chairs, and vertical file; cheap for cash. 1045 First National Bank Bldg. Phone Central 360.

DESKS, CHAIRS, PARTITIONS, SAFES, ETC.; filing cabinets, tables, counters, shelving bought and sold. CASEY & SON, 45 5th-av.

DESKS, SAFES, TYPEWRITERS, OFFICE FURniture, less than half price. 32 E. Lake-st.

DESKS, SAFES, TYPEWRITERS, OFFICE FURniture, less than half price. 32 E. Lake-st.

SAFES.

HALL'S SAFE CO.'S SAFES. DONNELL SAFE CO., 200-202 E. Washington-st. None genuine without Our Trademark.

HERRING-HALL-MARVIN SAFE CO. — SPECial bargains now in used safes. Large stock of fire and burglar proof safes. Metal filing devices. Safes repaired. 184 Washington-st. Phone Main 1482.

SAFES, VAULT FRONTS, WALL SAFES—NEW and second hand; high quality; low price. The Howe Scale Co., 1315-25 Wabash-av.

NO WATERED STOCK, NO OFFICIAL HEAVYweights, and always the right price and terms at SABATH SAFE CO., 188 Lake-st.

LARGEST STOCK NEW AND SECOND HAND safes in the city. DIEBOLD'S SAFE & LOCK CO., 196 5th-av. Established 50 years.

HOUSEHOLD GOODS.

FURNITURE, BEDS, STOVES, EVERYTHING in household goods, new and used; 1 genuine Wilton rug, 9x12, beautiful old rose pattern, $23.50; cheapest place in Chicago to get values. HEBARD'S, Ogden-av. and Honore-st.

FOR SALE—SOLID MHG. LIVING ROOM FURniture, colonial styles, rugs, curtains, elegant dining and bedroom furniture; flat for rent; new and modern bldg.; leaving city. Harder's Store, 1771 Wilson-av.

WANTED—WILL PAY HIGHEST CASH PRICES for entire furniture of houses and flats; no odd pieces wanted. BARR, 1166 W. Madison-st. Phone Monroe 592.

THE ENTIRE SECOND HAND FURNITURE OF the three stores, consisting of medium and high grade furniture and storage goods. Must be closed out at once. 6203-5-7 Wentworth-av.

BRASS BED, SPRING, AND FELT MATTRESS [complete outfit], $17.50. AMERICAN HOUSEHOLD SUPPLY CO., 377-379 Wabash-av. Opposite Studebaker Bldg.

BRASS BED, SPRING, AND MATTRESS COMplete, $15.50; factory to home. GRAND RAPIDS FURNITURE & RUG CO., 337 Wabash-av.

FURNITURE SOLD DIRECT FROM FACTORY—Will save you 40 per ct. Come and be convinced. SENTZ FURNITURE CO., 304 Wabash-av.

$7.75 BUYS HEAVY BRASS BED; LEATHER parlor suite, $20; velvet rugs, $14.50. Meyer-Werner Co., 341-343-345 Wabash-av.

WANTED — HIGH CLASS FURNITURE OF every description. Call up T. W. PHILPOTT, Auctioneer. 4034 Cottage Grove-av. Phone Doug. 1146.

WANTED—ALL KINDS OF GOOD SECOND hand furniture, carpets; will pay the best price. 3805 Cottage Grove-av. Douglas 1837.

HIGHEST PRICE PAID FOR GOOD AND HIGH class household goods and pianos. 3414 North-av. Tel. Humboldt 1463.

FOR SALE—LEATHER COUCH, PARLOR FURniture, sideboard, gas range, and other furniture. 2427 Prairie-av.

FAMILY LEAVING CHICAGO WISHES TO DISpose of a part of their furniture. Call at 4822 Kenwood-av.

SACRIFICE 4 ROOMS FURNITURE, ALMOST new; brass bed, leather upholstered chairs, etc.; lease optional; S. S. Address W 440, Tribune.

MUST SELL AT ONCE, BEST OFFER, BALance of furniture, rugs, etc. Sell separate or all. Call 5729 Michigan-av., 3d apartment.

LEASEHOLDS.

WANTED—TO SELL LEASE AND CONTENTS of beautifully furnished 5 room apartment; must be seen to be appreciated. Phone Douglas 2430 for appointment.

3 ELEGANT DETACHED HOUSES, LARGE lawn, steam heat, hardwood floors throughout, filled first class roomers, large income; bargain. 512 Belden-av., Lincoln Park.

FOR SALE—LEASE AND FURNITURE 11 ROOM detached house, center of Englewood; rent $35, pd.; income $140; safe investment; closest inspection solicited. Call or write 356 Englewood-av.

MUST SELL OR RENT LEASE AND SOME furn. elegantly furnished 16 room house; every modern convenience; Michigan-av., S. of 31st. Doug. 1783.

FLAT FOR SALE—6 ROOM NEWLY FURNISHed flat, including piano, on Sheridan-rd., near Wilson-av. exp. trains. Address W 242, Tribune.

FOR SALE—BEAUTIFULLY FURN. 12 ROOM boarding house, Grand-blvd.; all outside rooms; 3 years' lease. Address L W 128, Tribune.

$1,000 CASH TAKES 20 ROOM COMPLETELY furn. corner rooming house; all rooms occupied; bargain; leaving city. 2979 Cottage Grove-av.

I'M GOING TO THE HOSPITAL AND WILL ACcept any reasonable offer for my 7 room flat; well furn.; 5 rooms rented. 4757 Calumet-av., 2d.

FOR SALE—NICELY FURN'D MODERN 5 ROOM flat, steam and hot water; near 47th L station. Must be sold at once. Call 1617 Ogden-av.

FOR SALE—FURN. 10 ROOM HOUSE IN 2 RM. flats; give lease. Douglas 2714.

FOR SALE—8 ROOM FLAT; STEAM HEAT; ALL rooms occupied; reasonable. 2020 Wabash-av.

FOR SALE—$100—6 ROOM FURNISHED FLAT, steam heat. 11 W. Pearson-st., Flat F.

STOVES.

GLENWOOD COMBINATION COAL AND GAS ranges, smoothest cast range made; Radiant Gem and Art base burners. Ask your dealer for them. Wholesale, J. RETTERER, 167 Lake-st.

HORSES AND CARRIAGES.

SECOND HAND OPEN AND CLOSED BUGGIES and carriages; new vehicles of all kinds; harness, saddles, bridles, robes, etc., attractive prices. STUDEBAKER, Calumet 4785. 378 Wabash-av., Chicago.

FOR SALE—LIGHT COACH TEAM; BAY GELDings; city broke; also one two seated surrey in good condition. ORRIN D. DODGE, 1225 Corn Ex. Bank Bldg.

WAGONS. —CARRIAGES— HARNESS. Cash or time payment. RACINE WAGON AND CARRIAGE CO., 441-445 Wabash-av.

FOR SALE—AN EXCEPTIONALLY HANDsome French coach horse, thoroughly city broke, sound and gentle. F. E. FRENCH, c. o. John V. Farwell Co., 148 Market-st.

FOR SALE—40 HORSES AND MARES, ALL sizes; wagons; harness. Teaming Co., 2560 So. Halsted-st.

FOR SALE—2 PLATFORM SPRING ROOFER'S wagons; very cheap; no use to owner. Room 604, 86 Dearborn-st.

FOR SALE—HIGH CLASS COACH MARE. Address T 387, Tribune.

$35 TAKES GOOD PAINTER'S WAGON, HARness and 1910 license. 3128 Wentworth-av.

FINE CHESTNUT COB, 1,050 LBS.; MAKE FAST delivery horse; $75. 6700 Wentworth-av.

LAWYERS.

WE QUICKLY COLLECT WAGES, NOTES, rents, claims of every description on percentage. THE ATLAS ADJUSTMENT COMPANY, 153 Dearborn-st., Suite 717. Tel. Randolph 1973.

LAWYER CALLS AT YOUR HOME, ALL CASES injury, bankruptcy, other troubles; easy terms; no advance charges. Address K F 177, Tribune.

JOSHUA E. H. POTTS, COUNSELOR AT LAW. 140 Dearborn-st., Suite 1112. Cent. 3360.

REAL ESTATE—CENTRAL.

FOR SALE—REAL ESTATE— REAL ESTATE AND LOANS. ESTATES CAREFULLY MANAGED. WINSTON & CO., 319 MONROE-ST.

FOR SALE—MICHIGAN-AV. IS DEVELOPING wonderfully. I offer a special investment near 23d-st., near new Michigan-av. Bank Bldg. W. A. PRIDMORE, 100 Washington-st. Cent. 1212.

FOR SALE—$150 DOWN, $25 MONTH, WHICH includes interest, will purchase a modern home on 50 or 100 foot lot; 5c fare; 9 miles from Marshall Field's. Address S 261, Tribune.

FOR SALE—WILL SELL MY HIGH CLASS modern, 8 R., stone front residence; $5,500; terms to suit purchaser. Address W 417, Tribune.

REAL ESTATE—SOUTH SIDE.

FOR SALE—7832 CHAMPLAIN-AV. New modern brick 2 flat building, hardwood trim throughout, mosaic floors, gas, electric light, etc. Very desirable—Look at it. Price $5,800—$1,000 cash. Or will take good vacant.

7127 CORNELL-AV. New 6 room brick. Strictly modern, hardwood trim, beamed ceiling dining room, mosaic floor, gas and electric light. Price $5,950—Convenient terms. Come out and see it. COOPER & BURHANS, 115 Dearborn-st.

FOR SALE—BUILDERS, ATTENTION. If you want the biggest bargain in the best renting territory in Chicago, in Hyde Park, near I. C. express trains, see us.

100x170 ft., corner	$10,000
CORNELL-AV., 50x180 ft.	7,500
WOODLAWN, 50x180 ft.	4,000
KIMBARK, 50x175 ft.	3,250

JOHN A. CARROLL & BRO., 106 La Salle-st. 1502 E. 53d-st.

FOR SALE—65TH-PL., ONE BLOCK WEST OF JACKSON PARK, 50X125 N. F., ADJOINING 1409, AND 40X125, S. F., ADJOINING 1404 65TH-PL.; $50 PER FT. SELL SEPARATE. NEWBURY & CO., 140 DEARBORN.

FOR SALE—HOUSE BARGAINS—KENWOOD—Ellis-av. and 46th-st.; semi-detached home; cost $10,000; price $6,500.
Berkeley-av., near 44th; 10 room stone, modern; BIG SNAP; $4,500.
Lake-av., near 42d-st.; 8 rm. detached brick; worth $6,000; price $4,250; only $500 cash. C. R. GLEASON, 1036 E. 43d-st.

FOR SALE—2 STORY 4 FLAT BRICK BLDG. with all 4 room flats; toilet, bath, gas; rents, $528 per year. One of the best bargains on Princeton-av. Price, $4,200. Will make terms to suit. 4850 Princeton-av. MERCHANTS' BANK, 4649 State-st.

FOR SALE— 3 FLAT BUILDING— 65TH-PL. NEAR JACKSON PARK—Just completed; colonial porches, 5 and 6 rooms, hardwood throughout; extra good light; rental $1,560; price, $12,000; mtg. $6,500 5½ per cent. [A. N. Wheeler] JAMES G. BARSALOUX, Phone H. P. 10. 63d and Washington-av.

FOR SALE—BARGAIN—NEW 15 APT. BLDG., 4 and 5 rooms; all the new features necessary to make an up to date bldg.; lot 58x125; rental $6,720; price $45,000; mtg. $25,000, 5½%; convenient to Illinois Central, L, and surface lines. GRAPPERHAUS, RUSSELL & CO., Tel. Hyde Park 2976. 1346 E. 63d-st.

FOR SALE—BY PAYING FROM $300 TO $500 down and balance on easy terms you can secure any of these bargains: Monroe-av. detached brick two flat building, $3,950; Wabash-av., 6 room cottage, 48 ft. lot, $3,500; 66th-st., Englewood, fine 11 room brick residence, $4,500. WM. B. WALRATH & CO., Owners, 100 Washington-st. [McA.]

FOR SALE—15% INVESTMENT. 4714 Dearborn-st.—2 story frame. Two 6 room flats. Toilet and gas. Building has been newly painted and decorated throughout. Terms to suit. Rental $420. Price $2,750. F. L. LANGRIDGE, 4746 STATE-ST.

FOR SALE—5750 LAFAYETTE-AV.—SOLID 2 story brick bldg., 2 six room flats; open plumbing; one of the best constructed buildings on the street; price, $4,250. Terms to suit. MERCHANTS' BANK, 4649 State-st.

FOR SALE—NEW 6 APT. BLDG., INDIVIDUAL front porches, 2 bathrooms, elegant fixtures; convenient to both Ill. Cent. and L. Rental $3,540. Price $26,000; mtg. $14,000, 5½ per cent. GRAPPERHAUS, RUSSELL & CO., 1346 E. 63d-st. Tel. Hyde Park 2976.

FOR SALE— 6 FLAT BARGAIN. 65th-pl., near Jackson Park and I. C. exp.; colonial porches; rental $3,480; price $26,000; mtg. $14,000. [A. N. Wheeler.] JAMES G. BARSALOUX, Phone H. P. 10. 63d and Washington-av.

FOR SALE— 6 FLAT BARGAIN. South Park-av., facing Washington Park; 6 and 7 rooms, 2 baths; vacuum cleaner, etc.; rental $5,040; price $36,500; mtg. $20,000; might take part trade. [A. N. Wheeler.] JAMES G. BARSALOUX, Phone Hyde Park 10. 63d and Washington-av.

FOR SALE—OR EXCHANGE—CORNER TWO stores and four flats on 63d, west of Halsted; rent over $2,400 a year; price $18,000; best bargain on the South Side. O. E. FISCHER, 133 La Salle-st.

FOR SALE—6 FLAT BLDG., MODERN, FRONT porches; Ellis-av., near 63d-st.; rental $3,[illegible]; price, $30,000; mortgage $12,500, 5%. GRAPPERHAUS, RUSSELL & CO., Tel. Hyde Park 2976. 1346 E. 63d-st.

FOR SALE—OR EXCHANGE—LAKE-AV., BEtween 40th and 41st; ideal neighborhood; 50x160; near the lake, I. C. elevated, and electric; $100 per foot, or best offer; easy terms. REITER & CO., 140 Dearborn-st.

FOR SALE—3 FLAT AT A BARGAIN—HARDwood finish, steam heat, 65th-pl., near Jackson Park—Rental, $1,320; price, $9,500. GRAPPERHAUS, RUSSELL & CO., 1346 E. 63d-st. Hyde Park 2976.

FOR SALE—STATE-ST., NEAR 48TH—FRONTage 50x161 ft. improved with two story frame, stone foundation, basement store and 7 room flat; is clear; rent $780; $2,500 cash; ground worth price $4,500. SOL LIVINGSTON, 4711 State-st.

FOR SALE—6 CLEAR LOTS ON DOBSON-AV., 75 feet south of 81st.; e. f.; clear; sewer and water; electric and steam cars; convenient; might exchange for small improved equity. W. H. DAVIS, 90 La Salle-st. Main 3669.

FOR SALE—ELEGANT NEW 2 FLAT BUILDing, 5 and 6 rooms, on Indiana-av., near 67th-st.; only $5,500, on easy payments. ROBERT E. BARBEE, 69th and Wentworth-av. Phone Went. 637.

FOR SALE—FORECLOSURE BARGAINS—TWO modern dwellings, s. of 40th-st.; 175 ft. vacant on 39th-st.; eastern owner desires quick sale. GEO. W. SPRINGER, 135 Adams-st.

FOR SALE—NEW MODERN 6 FLAT BLDG., rooms; rents $3,120; mtg. $10,000; must be sold this month; will take some trade or easy payments. Address S 386, Tribune.

FOR SALE—MOST DESIRABLE CORNER, N. e. cor. Ellis-av. and 52d-st., 56x164 to 18 ft. alley; streets recently paved; $115 per foot. GEO. J. WILLIAMS, 42 River-st.

FOR SALE—4 FLAT BUILDING, 6 ROOMS, bath, one year old, n. e. cor. Indiana-av. and 70th-st.; all modern; rental $1,680; price less than it cost to build the same. Owner, on 2d floor.

FOR SALE—6 FLAT STEAM HEATED BRICK bldg., near Chicago University; rental value $2,070; inc. $8,000, 4 yrs., 5½%; $4,000 cash takes it. WHITESIDE & WENTWORTH, 140 Dearborn-st.

FOR SALE—TWO FLAT BUILDING, 7 AND 8 rooms; lot 25 ft.; 1357 E. 52d-st.; convenient to I. C. express; choice residence district; $6,500. W. G. CARLISLE, 40 Dearborn. Cent. 2218.

FOR SALE—NEW 12 APT. BLDG., 4 AND 5 rooms; mod. and up to date in every particular; n. w. cor. 54th and Calumet-av.; rents $6,078; will trade. Owner. E. Staff, 322 E. 54th-st. Drexel 105.

FOR SALE—HIGH GRADE, MODERN 6 FLAT, near 66th and Woodlawn; rental $5,270; price $25,000. Will sacrifice for cash or take North Side property for ½ value. Address L T 128, Tribune.

FOR SALE—COZY HOME, MODERN THROUGHout, 6521 Sangamon-st.; only small cash payment required, balance monthly, same as rent. ROBERT & EMIL HART, 107 Washington-st.

FOR SALE—7027 UNION-AV.—MODERN BRICK two flat bldg.; $500 down, balance like rent; will secure this bargain. R. J. BUSCH, 535 E. 47th-st. Oakland 316.

FOR SALE—STORE AND FLAT, 607 W. 47TH-st.; reasonable amount down, balance like rent; good chance for new starter in business. OWNER, 7831 Sangamon-st.

FOR SALE—GOOD SALOON CORNER ON 82D-st., near Wentworth-av., $6,000; frame improvements; rent $40 per month; must sell. Address L S 127, Tribune.

FOR SALE—BARGAIN—CORNER 3 FLAT, stone, modern building, 66th-st., near Halsted; will take a lot or cottage as first payment. Owner, 6505 Normal-av. Phone Wentworth 1789.

FOR SALE—NEW 2 FLAT BLDG. IN NEW Wash. Park subd.; best offer takes this exceptionally low priced home; $1,500 needed. Phone Normal 5060. 330 E. 61st-st. SELZ & CO.

FOR SALE—NEW, MODERN 6 FLAT BLDG.; rent $2,900; nets 15 per cent on price; consider trade. Address L K 404, Tribune.

FOR SALE—STONE FRONT STORE & 7 FLATS, rent $2,600; price $16,000. Address K O 176, Tribune.

FOR SALE—MUST SELL QUICK, MY NEW Hamilton Park residence; come and see; terms. 7404 Emerald-av.

FOR SALE—FINE HOME, 44TH-ST., WEST OF Cottage Grove; 33 foot lot; BARGAIN at $4,000. CHESHIRE & SHOTWELL, 4304 Cottage Grove.

FOR SALE—NEW MICHIGAN-AV. 3 FLATS, near 51st-st.; 30 ft. lot; 6-7 rooms; price, $20,000. JAMES W. EASTLAND & CO., 1st Nat. Bk. Bldg.

FOR SALE—HAMILTON PK.—STONE FRONT res., 9 rooms; 33 ft. lot; $4,250. J. H. GAY & CO., 6254 Wentworth-av.

FOR SALE—BUILDING AND PROPERTY AT corner of 65th and Lincoln-sts., by owner. FRED F. THOMS, 6454 S. Lincoln-st.

FOR SALE—BARGAINS OF ALL KINDS— W. H. McCLELLAN, Real Estate, 29 E. 31st-st., near Wabash-av.

FOR SALE—LOT ON GARFIELD-BLVD., NR. Ashland-av., 50x150; price, $1,800. G. F. MAURER & CO., 47th-st. and Ashland-av.

FOR SALE—OR RENT—IF YOU WANT TO BUY, sell, or rent S. S. homes or flats, call on E. H. BALDWIN & CO., 35th and Indiana-av.

FOR SALE—WORTH $8,000; PRICE ONLY $7,250—New 2 flat in Wash. Park sub., 5-6 rooms; rent $936. PETRIE CO., 63d and Evans. Stewart 892.

FOR SALE—311 E. 67TH-ST.-BLVD. — NEW, modern brick home; $200 down, balance like rent. R. J. BUSCH, 535 E. 47th-st. Oakland 316.

FOR SALE—OR TRADE—SALOON CORNER, 2300 Wallace; rents $1,550; price $12,500. HARDIN & SCHEURMANN, 119 La Salle-st.

FOR SALE—100X150 FT., 6346 WOODLAWN-av.; high grade U flat building; will net 20%; last site in this locality; will not trade. By owner.

FOR SALE—6 FLAT BUILDING, CORNER, near 54th-st. L station; rent $3,100; price $21,000; terms. J. CHAS. BARBER, 5308 State-st.

FOR SALE—ENGLEWOOD 3 FLAT BRICK, $4,200; also bargains in 3, 4, and 6 flats; your own terms. FLETCHER & CO., 450 W. 63d-st.

FOR SALE—SACRIFICE FOR $21,000, NEW COlonial 6 flat bldg.; rent $3,200; only $8,500 cash required; worth $25,000. Address L S 120, Tribune.

FOR SALE—WELL LOCATED S. S. ONE STORY brick; business corner; will pay 13 per cent. Address L P 273, Tribune.

FOR SALE—ELEGANT 6 FLAT, PRAIRIE-AV., near 56th-blvd.; rental $3,210; price for quick sale, $20,700; bargain. Address X 549, Tribune.

FOR SALE—6 ROOM COTTAGE, 2 FLAT BRICK bldg.; all mod. S. PLISKE, 6549 Emerald-av.

REAL ESTATE—SOUTH SIDE.

FOR SALE—8 RESIDENCES. I offer either one of these 8 residences, located in the most desirable residence district of the South Side, at prices far below any other property of the same kind in Chicago. If you are looking for a home in which to live or for a safe investment on which you are sure to make money, you can do no better than to buy one of these properties. Read this list carefully. Select the property that suits you as to location and price, then phone me for SPECIAL TERMS. Here is the list:

4119 Berkeley-av.	$5,500
4425 Berkeley-av.	5,500
640 Bowen-av.	5,500
4637 Champlain-av.	4,750
959 52d-st.	4,500
4068 Lake-av.	4,350
4202 Langley-av.	4,950
3921 Prairie-av.	5,350

CORNELL, Phone Randolph 2781.

A CHOICE LOT IN JACKSON PARK HIGHLANDS

WILL PROVE A MOST ATTRACTIVE INVESTMENT.

Sewer, water, gas, electric light, and all street improvements completed. No special assessments.

Ideal surroundings. Excellent transportation.

Price—$30 per foot upwards. Most convenient terms. Write for booklet or call and see us.

FRANK I. BENNETT, 100 Washington-st.

JACKSON PARK HIGHLANDS

Private Residences Exclusively. Apartment Bldgs. Prohibited.

Detached houses. Lots 50x134 feet each. Ideal surroundings. Superior transportation facilities.

Complete modern and high grade houses at most advantageous prices and terms.

Call and see us for particulars. Write for our "Highlands" booklet.

FRANK I. BENNETT, 100 Washington-st.

FOR SALE—BEST BARGAIN ON THE SOUTH Side. 3 flat bldg. on Monroe-av., near 53d-st.; mortgage $4,500; price $7,750. J. G. RAUEN & CO., 310 E. 61st-st.

REAL ESTATE—WEST SIDE.

WHAT $5,000 WILL DO.

We are told in positive language by the owner to keep hammering at the sale of his business block near Milwaukee and North-avs. and submit to him any proposition around $35,000, which means a sacrifice to our client of $10,000, as the property originally cost $45,000. Here's a rare chance for some one with the above amount of cash to pick up a genuine snap that should make you a big profit in the near future. You must act promptly.

OLIVER L. WATSON, 160 WASHINGTON-ST.

FOR SALE—SMALL PAYMENT DOWN, BALance like rent—Corner modern brick home, 7 rooms and bathroom; new furnace; nicely located; within a short distance of 45th-av. Met. "L" sta. [Garfield Park branch]; non-resident will sell for $3,750; a very neat property and it's cheap. BROOMELL BROTHERS, 99 Washington-st. Telephone Central 327.

FOR SALE— 2827 W. CONGRESS-ST. Near California-av. 2 flat building, modern plumbing; large bed rooms, stove heat, 6 and 6 rooms; worth $5,500; will sacrifice for $4,000. Owner leaving city. CHAS. V. McERLEAN, Central 2875. 160 La Salle-st.

FOR SALE—LOT; SNAP; 25X125; ALL IMprovements in; would be No. 826 N. Campbell-av., near Chicago-av.; need money and will sacrifice. Buyers only call. Owner. Phone Austin 615.

FOR SALE—EXECUTOR'S SALE—N. E. COR. LAKE-ST. AND AVERS-AV.—2 flat brick 6 and 6 rooms, light on four sides; one block from Garfield park; lot 27x138; could easily alter into store front; price way down for quick sale, $3,700. E. WOLTERSDORF & CO., Excl. Agents, S. W. Cor. Madison-st. and Ashland-blvd.

FOR SALE—BARGAIN—3355 JACKSON-BLVD., s. e. cor. Central Park-blvd. overlooking Garfield Park, 50x125. 14 room residence, 3 baths and lavatory, large garage; steam heat; finest residence and site on West Side. Apply Room 904, 215 Dearborn-st.

FOR SALE—BEAUTIFUL LOT ON WASHINGton-blvd., 50x150 ft., all street improvements in and paid for, only $45 per foot, if taken at once. E. A. CUMMINGS & CO., 108 Dearborn-st.

FOR SALE — WAREHOUSE; UNUSUALLY HEAVY MILL CONSTRUCTED; SIX STORIES, 25X100; 221 W. TAYLOR-ST., ½ BLK. EAST OF HALSTED-ST. CALLAGHAN & CO., 114 MONROE-ST.

FOR SALE—OR EXCHANGE—CONSIDER THIS carefully—Substantial 3 flat brick building on choice Oakley-blvd., stove heated, the kind that pays, and only $6,000. Get particulars and make offer. HERMAN BROS., 75 Washington-st.

FOR SALE—$5,000—4548 WASHINGTON-BLVD., 2 flat stone front, 6-7 rooms, hardwood, beamed ceilings; furnace heat; $1,500 cash down, balance to suit. Phone owners, Harrison 1325.

FOR SALE—9 ROOM CHICAGO HOME, WELL built, finished in natural wood; large lot; 2 story garage and fruit trees; worth $3,600; will take $2,000. Address L P 327, Tribune.

FOR SALE—4 FLAT BUILDING, 16 ROOMS; lot 46x125 ft.; rent $460; price $4,750. 2449 Monroe-st., near Western-av. E. EARLY, 1412 W. Randolph-st.

FOR SALE—TO BUILDERS, SCATTERED LOTS near Garfield Park; 20 mtg. Address X 363, Tribune.

FOR SALE—COTTAGES, $2,950; 2 FLATS, $3,750; easy terms; Lexington-st. and 52d-av. MURRAY WOLBACH, 175 Dearborn-st.

FOR SALE — NO. 1439 AUSTIN-AV., FRAME IMPROVEMENTS, $3,000. APPLY 529, 225 DEARBORN-ST.

FOR SALE—NO. 1421-1423 ARBOR-PLACE, TWO 3 flat brick buildings; $4,000. Apply 529, 225 Dearborn-st.

FOR SALE—SUBLOT, ONE BLOCK ON MADIson-st., west of 43d-av. Apply to I. I. HANNA, Ottawa, Ill.

FOR SALE—JACKSON-BLVD., 7 AND 8 RMS., pressed brick; furnace; $5,800. 12th-st.; fine store and flat; $5,000. Address E A 486, Tribune.

FOR SALE—404, 406, 408, 410 ARMOUR-ST.; four small brick houses; $4,000. Apply 529, 225 Dearborn-st.

FOR SALE—MODERN 10 RM. RESIDENCE, cheap. 1352 S. Avers-av., corner 14th-st.

REAL ESTATE—NORTH SIDE.

FOR SALE — ONLY $400 CASH; A MODERN North Edgewater home, nearly new; electric lights, furnace; large porch; for $3,400; balance to suit. Address L N 547, Tribune.

FOR SALE—A WELL BUILT 6 FLAT BLDG. north of Wilson-av. and east of Sheridan-rd.; always rented; mtg. $11,000; worth $25,000; will sell quick for $16,850. Address J H 287, Tribune.

FOR SALE—ELEGANT SIX FLAT BUILDING in choicest part of Buena Park at a price which will net you 17 per cent; must be sold at once. Address H X 465, Tribune.

FOR SALE—TREMENDOUS SLAUGHTER—50X 125 ft. lot; fine for 2 or 3 flat bldg.; only 1 blk. from lake, nr. Clark-st. sta. N. W. L. Only $48 ft. Address L T 198, Tribune.

FOR SALE—3 STORY 3 FLAT BLDG., $4,200, 1015 Greenwood-terrace, n. of Fullerton-av. L exp. sta.; rented $552; 5 rooms and bath in each flat. Owner, 908 Atwood Bldg. Tel. Main 3658.

FOR SALE—QUICK COMMISSION TO RIGHT broker; n. e. corner Clarendon-av. and Marquette-terrace; 100x125. Want offer. CHARLES W. TRUMBULL, Part Owner, 115 Adams-st. Cent. 4772.

FOR SALE—$14,000 BUYS 11 ROOM HOUSE, conservatory and bath, hot water heat; corner, lot 100x172, near lake; easy terms. 1646 Greenleaf-av., Rogers Park.

FOR SALE—FINE NEW 2 FLAT BRICK; HOT WATER HEAT; oak finish; lot 30x152; rents $34 and $35; price, quick sale, $7,250; $1,000 cash. WILSON AVENUE BANK, 1806 Wilson-av.

FOR SALE—BARGAIN IN ONE STORY STORES, stove heat; will net 10%; only $6,000 needed. BALLARD, ROWE & WHITMAN, Edgewater 1817. 5018 Evanston-av.

FOR SALE—NEAR SHERIDAN PARK N. W. "L," modern 2 flat, 6 rooms each; hardwood finish; $6,400. VANDERCOOK & SKIDMORE, 108 La Salle-st.

FOR SALE—35 OR 70 FEET, GRANVILLE-AV., 60 ft. east of Southport; worth $65; SACRIFICE this week for $50 per foot. B. B. CLOVER & BRO., 100 Washington-st.

FOR SALE—1249 FRANCIS-ST., EDGEWATER, best bargain ever offered in 5 and 6 r. apt. bldg.; new; only $6,500; terms. B. B. CLOVER & BRO., 1140 Granville-av.

FOR SALE—ONE OF THE BEST BARGAINS on the n. s., 3 flat br. modern, wide lot; rent $660; price $6,200. BESTMAN, 2828 Lincoln-av.

FOR SALE—NEW TWO FLAT BUILDING, 2033 Irving Park-blvd., near Lincoln-av., $6,500; easy terms. ROY E. KNAUER, 6140 Evanston-av.

FOR SALE — BEAUTIFUL 3 FLAT, STONE front, near Lincoln Park; rental $1,260; must sell at a sacrifice. Address X 360, Tribune.

FOR SALE—10 ROOM HOUSE IN NEW JESUIT parish; steam heat; lot 50x150; owner going west. S. G. ROSENBERG, 1042 WILSON-AV.

FOR SALE—ONE 18 APT. AND TWO 3 FLAT bldgs., steam and hot water heat. Inquire 1425 Balmoral-av., 1st Floor.

FOR SALE—9 ROOM FRAME HOUSE, STONE basement, modern, in Ravenswood; $5,000; near elevated road. Address T 256, Tribune.

FOR SALE—TWO FLAT BARGAIN; 1818 ROScoe-st.; brick, modern; $5,750; 30 ft. lot. F. D. P. SNELLING & CO., 79 Dearborn-st.

FOR SALE — SHERIDAN-RD. CORNER IN Birchwood, 100x150, price $10,000. H. W. HARPOLD & CO., 145 La Salle-st. Cent. 40.

FOR SALE—RIPE FOR 3 FLAT; NO VACANT in block; Newport-av., nr. Clark. A. HOLINGER & CO., INC., 172 Washington-st.

FOR SALE—OR EXCH.— MY 12 R. BRICK house near Lincoln Park; fine home for doctor; sacrifice for quick deal. Address L K 271, Tribune.

FOR SALE—$1,800. QUICK SALE; 3 LOTS; Ravenswood, Edison Park, Englewood. Address B P 22, Tribune.

FOR SALE—WELLS-ST., NEAR OAK, BRICK store and flat bldg.; $10,500. ERNST STOCK, 208 W. Division-st.

FOR SALE—NEW [illegible]-AV., NEAR SOUTHport, beautiful 2 flat b[illegible], only $6,500; terms. H. H. BANFORD & CO., 106 Dearborn-st.

FOR SALE—NEW 2 FLAT BRICK, MODERN, stove heat; rent $63; might exchange. LIND & CO., 3170 N. Clark-st. Phone Graceland 8208.

FOR SALE—LOTS! 35X125; ALL STREET IMprovements; brick bldgs. only; investigate. Johnson & Tyden, Lawrence and N. Central Pk.-avs.

FOR SALE—EXCEPTIONAL 6 APT. BLDG., near Diversey-blvd. and Evanston-av.; cheap to actual buyer. Address W 518, Tribune.

FOR SALE—MODERN RESIDENCE, 2 YEARS old; bargain. Owner, 2552 N. Marshfield-av.

FOR SALE—DESIRABLE HOUSE IN EDGEwater; eight rooms; large lot. 3418 Lakewood-av.

REAL ESTATE—NORTH SIDE.

FOR SALE— 1423 OLIVE-AV. between Clark-st. and Southport-av., modern brick 2 flat building; oak floors and trim, beamed ceilings in dining room, gas ranges and laundry tubs, steam heat; lot 30x136. OPEN FOR INSPECTION. CHARLES V. McERLEAN, Central 2875. 160 La Salle-st.

FOR SALE—NEW BRICK 2 FLAT BLDG. AT 5535 Southport-av.; lot 34x125; 5 and 6 room flats; hot water heat; up-to-date throughout; both flats occupied. Rents $960. For quick sale $8,500. THE EDGEWATER BANK, Real Estate Dept. 5545-47 Evanston-av.

FOR SALE—NONRESIDENT OWNER AUTHORized us to sell her 7 room Ravenswood residence for $3,900; $500 down, balance like rent; near "L" station; 30 ft. lot; perfect condition; a big bargain. DUNPHY & MIKSCH, Lawrence-av. and N. Robey-st.

FOR SALE—NORTHWEST CORNER OF BELden and Cleveland-avs., nine room modern house, all improvements; lot 65x100 ft., with 100 ft. on Belden; 45 ft. on corner vacant. Good chance for builders. One block from Clark-st. Address H E 565, Tribune.

FOR SALE — OR EXCHANGE—6 FLAT BLDG. just completed; all rented for $3,900; large, light rooms; private porches; between "L" express station and lake; best situated bldg. on the North Side. Price $27,500; lot 56x146. N. W. CROXTON, 105 Washington-st.

FOR SALE—AM OWNER BRICK 2 FLAT, JUST like new; have purchased fruit farm and must leave Chicago; will sell building, which has hot water heating plant, for $4,750. Don't miss this bargain. Address L P 144, Tribune.

FOR SALE—ROGERS PARK AND BIRCHWOOD property. Call at our main office, Birchwood "L" depot and Bryan-av.; 5c fare from city; auto to show you around; largest list on North Shore. Tel. Rogers Pk. 126 or 118. GEO. C. MOORE & SON.

FOR SALE—BIGGEST BARGAIN ON THE NO. Side; fine Edgewater residence; large lot; 8 rooms; h. w. heat; modern throughout; price $7,000; terms to suit. HENRY E. STRASSHEIM & CO., Edgewater 393. 4666 Evanston-av.

FOR SALE—A SNAP. We have 100 feet frontage in one of the best locations, North Side, near lake front; ripe for up-to-date high class apartment building. WALTER H. WILSON & CO., 520 The Rookery.

FOR SALE—1252 GRANVILLE-AV., STRICTLY modern new 2 apt. bldg., 6 and 7 rooms; steam; lot 40x125. Must sell equity, $4,000, for best cash offer, at once. B. B. CLOVER & BRO., 1140 Granville-av.

FOR SALE—ELEGANT 2 FLAT BLDG.; BEST block, south of Bryn Mawr-av.; 6 room flats; all modern; lot 30x125; price $7,200; bldgs. like this sell for $7,800; I am leaving city and will sell at cost price. Address L O 102, Tribune.

REAL ESTATE—NORTHWEST SIDE.

FOR SALE—OWNER WILL SACRIFICE ON ACcount sickness one story store, northwest corner 41st-ct. and Armitage-av.; lot 49x125; building 49x86; rental $1,320 per annum. Also 5 stores, southwest corner, 58x105, $1,980 yearly. Address H E 600, Tribune.

FOR SALE—$3,750 BUYS NEARLY NEW TWO story brick, 2 4 room flats; cement basement floor; all maple floors; porcelain sinks and baths; easy payments if desired. O. A. LEWIS & CO., 2456 Milwaukee-av.

FOR SALE—$300 CASH, BALANCE MONTHLY, buys new 6 room residence in choice location in Irving Park; furnace heat; h. w. floors, etc. Price $3,700. KOESTER & ZANDER, 69 Dearborn-st.

FOR SALE—HOME BUYERS, SEND POSTAL for our Magazine, the Home Buyer, Free by mail. Information of interest and value. Many photos. HAENTZE & WHEELER, 3166 Milwaukee-av.

FOR SALE—BUILDING LOTS 30 AND 33 1-3 FT. Pierce-av., between Kedzie and Spaulding; all improvements in and paid for. CHARLES W. TRUMBULL, Owner, 115 Adams-st. Cent. 4772.

FOR SALE—$300 DOWN, $15 MONTHLY, WILL buy 7 room cottage, hot water heat, cement basement, corner lot, 37x155. 3600 N. 42d-av. McNAIR, 1001, 153 La Salle-st.

FOR SALE—MILWAUKEE-AV. BUSINESS property, brick store and flat; good rental; price $5,500; need $2,500 cash; leaving city; investigate. Address L S 161, Tribune.

FOR SALE—DICKINSON'S MODERN HOMES in Irving Park, $1,750 to $4,200; easy terms. 4003 Milwaukee-av., corner Irving Park-blvd.

FOR SALE—OR EXCHANGE—NEW 6 R. COTtage, N. W. Side; lot 32x125; $3,500. Address W 406, Tribune.

FOR SALE—3922 N. WASHTENAW-AV., SMALL cottage; also vacant lot adjoining; $2,400. Apply 529, 225 Dearborn-st.

FOR SALE—BARGAINS—LOTS 100X125 FT., Leland and N. 56th-avs.; sewer, walks, etc. PAUL STEINBRECHER, Tribune Bldg.

REAL ESTATE—MFG. PROPERTY.

FOR SALE— LEASE OR EXCHANGE—MANUfacturing and warehouse properties, vacant and improved, with or without railroad, switch and dock. On attractive terms will build to suit tenant or purchaser. We offer sites with unsurpassed Belt Line service, L. C. L. shipments at Chicago rates. This is a brand new proposition. Investigation invited. Exclusive Agents. Loans on industrial property.

J. H. Van Vlissingen & Co. 1300, 164 Dearborn-st. Estd. 1879. Central 162.

FOR SALE—MANUFACTURING PROPERTY. The Grant Land Assn. owns 8 miles of frontage on joint right of way of B. & O. Chicago Terminal Belt R. R., and Western Indiana Belt R. R. Tracks on grade; will never be elevated. Sites of from 1 to 50 acres. Thirty minutes from loop by Met. L trains every 6 minutes. Cheap electric power. WALTER MILLS, Exclusive Agent, R. 561, 121 La Salle-st.

FOR SALE — OR LEASE — FACTORY AND warehouse sites with railroad and dock facilities. Buildings built on terms to suit tenants. McKINNEY, HODGE & MANSS, 1339 First Nat'l Bank bldg. Phone Rand. 1828. Industrial Real Estate Exclusively.

FOR SALE—ELEGANT 3 STORY BRICK BUILDing on Carl near La Salle-av.; rental $960 per yr.; price $7,800. OAK SAVINGS BANK, Oak and Wells-sts.

FOR SALE—OR LEASE, BUILDINGS, FLOORS, and vacant on switch and dock. CHARLES R. KAPPES, 204 Dearborn-st. Industrial Properties Exclusively.

FOR SALE—BARGAIN — THREE FACTORY sites, West Side, on switch; must be sold. Owner, E. ST. AUBIN, 85 Dearborn-st.

TO RENT—1 STORY BLDG., 18,000 FT., SWITCH, also 1 sty. and b., 30,000 ft., S. S.; 35,000 ft., W. S. A. J. MONTAGUE & SON, 115 Dearborn. Cen. 5012.

FOR SALE—OR LEASE— Manufacturing sites and dock property. H. H. WALKER & CO., 201 Tacoma Bldg.

FOR SALE— INDUSTRIAL PROPERTY EXCLUSIVELY. S. B. MILLS & CO., 172 WASHINGTON-ST.

REAL ESTATE—SUBURBAN—SOUTH.

FOR SALE— A DETACHED RESIDENCE in JACKSON PARK HIGHLANDS means The Comforts and Delights of an Ideal Suburban Home combined with Every Convenience and Advantage of the City.

SUBSTANTIAL HOUSES AND CHOICE LOTS AT MOST ATTRACTIVE PRICES AND TERMS.

Write for booklet. Take I.C.R.R. to Bryn Mawr Sta. [71st-st.] Local office, one block west of depot.

FRANK I. BENNETT, 100 Washington-st.

FOR SALE—CHICAGO LAWN COTTAGES AND fine shaded lots, cement walks, gas, water, etc. See them any time, week days or Sunday; 5c fare, steam or trolley. Send for free booklet. JOHN F. EBERHART & SONS, 3555 63d-st.

REAL ESTATE—SUBURBAN—WEST.

FOR SALE—WOULD NOT SELL AT ANY PRICE if not compelled to leave city. One of the most elegant, picturesque, and attractive places in Cook County. Finest of rolling lawn, covering almost one acre. Fifty large forest oaks, immense amount of shrubbery, about 200 feet river front, unexcelled boathouse, docks, landings, etc. Summer house, fine fish pond with gold fish, water lily beds. A show place which has been photographed by all leading periodicals, everything in fine order. Good barn with ample carriage room, motor boat, canoes, carriages, and saddle horses. House completely furnished, ten rooms, two baths, open plumbing, hardwood floors, hot water, beamed ceilings, mahogany paneled dining room, French windows. Delightful for one who wants to live near to Nature and next to a primeval forest. Twenty-two minutes to city. $9,750—CASH OR TIME. Riverside. Telephone Randolph 1029, Winslow. On Sunday Telephone Riverside 471.

FOR SALE—ELMHURST. Several choice 100 foot lots in best residence section, all street improvements in and paid for; terms, $100 cash; will loan money to build. JOHN R. CASE, 115 Dearborn-st.

FOR SALE—RIVERSIDE LOTS, 50X171 TO 100X250 feet, fully improved with water, sewer and paving, at $10 per foot and upwards. Terms to suit. JOHN A. CHAPMAN, Agent. Suite 1212, 108 La Salle-st. Telephone Main 1778.

FOR SALE — SACRIFICE—MUST SELL LARGE 10 room house; can be used as 2 flats; large porch; shade trees, shrubs, nice garden, bath, gas, electricity. Apply owner, F. H. FARRELL, Edison Park, or 1007 N. Clark-st., Chicago.

FOR SALE—BERWYN—BARGAIN— 7 rm. frame dwelling, 50 ft., choice location. $3,600. Easy terms. Owner must sell. APPLETON BROS., Tacoma Bldg. and Berwyn.

FOR SALE—GLEN ELLYN COUNTRY HOMES. Association offers the best acre lots proposition within 22 miles of Chicago. Chicago offices, 1450 First National Bank Bldg.

FOR SALE—WHEATON—$1,500 WILL BUY NEW 6 room cottage, hardwood finish, basement, 3 lots, 3 blocks from depot; $300 down, $10 monthly. W. H. JOHNSON, Central Block, Wheaton.

FOR SALE—½ ACRE LOTS IN HEART OF MELrose Park, $650 each; $25 cash, balance $10 per mo. I will build to suit; furnish all money. L. SORENSON, 1106 Security Bldg.

FOR SALE—LARGE 7 ROOM HOME ON BRICK basement; sewer, water, shade, fruit; choice lot, 80x168; $2,800; 27 minutes C. & N. W.; no saloons. FRED I. GILLICK, Park Ridge.

FOR SALE—2½ ACRES, $700; 5 ACRES, $1,500; RICH, BLACK SOIL, WITHIN AN HOUR'S RIDE OF THE LOOP. BALLARD, POTTINGER & CO., 204 Dearborn-st. Phone Central 4496.

FOR SALE—5 ROOM BUNGALOW AT ELMhurst, $3,500; $500 cash, balance monthly. A. W. SMITH LAND CO., 1553 1st Nat. Bk. Bldg.

FOR SALE—MAYWOOD ¼ ACRES, $350 UP; $25 cash, $10 month; 2 car lines; 5c fare; send for plat. WOOD & CO., 92 La Salle-st. Tel. Main 3184.

FOR SALE—FRANKLIN PARK REAL ESTATE ADJOINING NEW C. M. & ST. P. YARDS. E. FRANKLIN, RECORD-HERALD BLDG.

FOR SALE—LA GRANGE CHOICE HOMES AND building sites. H. W. DIETRICH, 88 La Salle-st.

REAL ESTATE—SUBURBAN—NORTH.

FOR SALE—815 REBA-PL., EVANSTON, BEAUtiful 8 room modern house, very cheap. TROTTER & KIMBALL, 145 La Salle-st.

FOR SALE—KENILWORTH RESIDENCE, BY owner; immediate possession; bargain; terms. Address L O 37, Tribune.

FOR SALE—10 ACRES; FINE SOIL, BUILDings, all kinds fruit, crops, etc.; only $3,000. DE COUDRES BROS., 105 Washington-st.

REAL ESTATE—SUBURBAN—NORTH.

FOR SALE—OR EXCHANGE—WINNETKA. EXCEPTIONAL BARGAIN. 300 feet of Sheridan-rd. frontage with magnificent view of lake and 300 feet of frontage on the adjoining street; all improvements in and paid for; 4 blocks from railroad depot; surrounded by high class residences; $60 a foot for Sheridan-rd. frontage and $40 a foot for remaining frontage; might exchange for clear city residence. Address L C 301, Tribune.

FOR SALE— "RAVINIA WOODS." WIDE, DEEP LOTS. BEAUTIFUL OLD TREES. SPECIAL PRICE to the first few who will build homes to cost not less than $5,000. McGUIRE & ORR, 101 Washington-st.

FOR SALE—COUNTRY PLACE, HALF HOUR from Chicago; 55 acres; modern 12 room house; all conveniences; windmill, barns, lodge, etc.; river through grounds, boating, fishing; fine orchard; 50 acres grain. J. L. FLOYD, 107 Dearborn-st.

FOR SALE—NORTH SHORE PROPERTIES. Lots, Acres, Houses, Farms, Ravines, Fine Trees; Lake and Skokie views, Wilmette to Lake Bluff. MURRAY & TERRY, 108 Dearborn-st.

FOR SALE—CHOICE DETACHED RESIDENCE, pressed brick on all sides; 9 bedrooms; lot 50x185; 810 Forest-av., so. of Main-st., Evanston, Ill.; price $7,500; will consider part clear vacant. HARDIN & SCHEURMANN, 119 La Salle-st.

FOR SALE—LOTS AND HOMES IN BEAUTIful Wilmette at right prices and on easy terms; fine trees, large lots, near lake and convenient to schools, churches, etc. PRUITT & MOORE, Builders, 145 La Salle-st.

FOR SALE—WINNETKA LOTS, EAST OF R. R. $12 a ft.; these lots have water, sewer, gas, and cement walks; terms to suit; monthly payments if desired. Send for plat. WILLIAM ZUETELL, 401, 145 La Salle-st.

FOR SALE — ATTRACTIVE HOME IN WINnetka, 200 feet of ground, overlooking Sheridan-rd.; new bldg., 2 baths; sacrifice price. CHARLES W. TRUMBULL, Owner, 115 Adams-st. C. 4772.

FOR SALE—OR RENT—LAKE FOREST; ATtractive homes; desirable building sites. Bargains in small farms. JOHN GRIFFITH, Lake Forest, Ill.

FOR SALE—BEAUTIFUL MODERN SHERIdan-rd. residence, Evanston; lot 103x300 to Lake Michigan; garage; sacrifice to close an estate. BESSEY & KIRKLEY, 820 1st Nat'l Bank Bldg.

FOR SALE—SNAP; WINNETKA; $25 PER FT.; near SHERIDAN-RD. and SWELL HOMES; 85x187 ft. J. F. HECHT, 115 Dearborn-st. Cent. 3183.

FOR SALE—E. SIDE WILMETTE, GREENwood and Ashland-avs., for $30 ft. STANLEY K. GAGE, 99 Randolph-st. Phone Cent. 3613.

FOR SALE—IN WILMETTE, MODERN HOMES on easy monthly payments. C. H. BRETHOLD, 545 W. Railroad-av., Wilmette.

FOR SALE—WASH.-BLVD., COR. TAYLOR-AV. and West End, cor. 51st, brick homes; open 3 to 5. A. J. STONE & CO., 145 La Salle-st.

FOR SALE—WILMETTE—8 R. MOD. HOME; choice location; oak finish; fireplace, elec. lt.; only $5,500. BARKER & ALLEN, Wilmette.

FOR SALE—BARGAINS IN IMPROVED REAL estate and building lots. MASON & SMART, Tel. 285 and 286. 1580 Sherman-av., Evanston.

REAL ESTATE—SUB.—MISCEL'ANEOUS.

FOR SALE—THE MOST DESIRABLE HOME IN any Chicago suburb for the money; eleven rooms; modern brick; hot water heat; fine brick barn; whole shaded block. Value $15,000. Price $8,000. Easy terms. Phone 1161 Dearborn. Address 1449 Dearborn-av., Apt. G.

REAL ESTATE—OAK PARK, AUSTIN.

FOR SALE—OAK PARK'S CHOICEST BUILDING SITE FOR SALE: CORNER OF KENILWORTH-AV. AND LAKE-ST., 82¼X200 FEET. Suitable for fine residence or high class apartments. Within 2 blocks of business center, library, postoffice, Y. M. C. A., and railway stations. Owner moving to California and willing to sell at a very low figure. Private Exchange 73. FRANK H. JUNE, Exclusive Agent, 906 South-blvd., Oak Park.

FOR SALE—DO YOU WANT A HOME? LET US show you how others have become owners of GUNDERSON STANDARD HOMES in Oak Park. Some ready or will build to suit you. Garfield Park branch Met. "L" to Gunderson sta. S. T. GUNDERSON & SONS, 810 Cham. of Com. Book of GUNDERSON HOMES mailed free.

FOR SALE — THERE ARE HOUSES AND houses, but there are no houses so attractive or so good value as the Hulbert Built-on-Honor Houses at Oak Park. Any buyer seeing them will appreciate how unwise he would have been to have bought without seeing them. Garfield Park branch Metropolitan L to Home-av. station.

FOR SALE— HOMES IN AUSTIN AND OAK PARK. ALSO CHOICE VACANT LOTS. F. A. HILL & CO., 5638-40 W. LAKE-ST. PHONE AUSTIN 131.

FOR SALE—$1,200 CASH WILL BUY $2,600 equity in $5,600 seven room modern dwelling; must leave city account of health. Owner, 5044 Ontario-st.

FOR SALE—AUSTIN REAL ESTATE; SOME bargains in two story flat buildings, as well as residences and vacant lots. E. HOGENSON & CO., 5312 W. Chicago-av., Austin.

FOR SALE—FOR BARGAINS IN OAK PARK and River Forest see JAS. P. WILLING, 433 North-blvd. Tel. Oak Park 768.

FOR SALE—7 ROOM RESIDENCE ON CUYLER-av., near Chicago-av.; h. water heat; $3,800; bargain. HENRY LESCH, 706 Marquette Bldg.

FOR SALE—OAK PARK HOMES AND LOTS—Send for complete list with illustrations. F. C. WOOD & CO., 92 La Salle. R. 38. Main 3184.

FOR SALE—WASH.-BLVD., COR. TAYLOR-AV. and West End, cor. 51st; brick homes. Open 3 to 5. A. J. STONE & CO., 145 La Salle-st. Cent. 3428.

FOR SALE—OAK PARK HOMES, $3,950 TO $4,500; cash or terms. HENRIKSEN BROS., 131 La Salle-st.

FOR SALE—BARGAIN—OAK PARK AND AUStin vacant and improved. Send for list. CLARENCE E. SMITH, 5961 South-blvd. Austin 288.

REAL ESTATE—GARY, TOLLESTON.

FOR SALE— GARY, IND. 90 LOTS AT $95.00 EACH. Will retail at $200 per lot; near new park and electric line; a snap. Address L K 265, Tribune.

FOR SALE—10 ACRES ON GARY AND HAMmond Electric line, a bargain. R. L. MILLER, 108 La Salle-st.

REAL ESTATE—ACRE PROPERTY.

FOR SALE—AT GENEVA, ILL., CENTER OF beautiful Fox River Valley; choice acres, large lots, six to eight blocks from high school, churches and post office; direct electric cars hourly to Chicago, Aurora and Elgin. Homes and farms. 3 acre chicken farm on river. Finest wooded acres in Fox River Valley. WM. GROTE, Elgin, Ill., GROTE & CARLISLE, Owners, State Bank Block, Geneva, Ill.

WE HAVE FOR SALE SOME OF THE BEST cut over lands in Florida in tracts of 4,000, 5,000, 10,000, and 19,000 acres; good soil, at attractive prices; will grow all crops and produce; admirable for colonization development. We also own large timber tracts. Address ROBERTS & GORE, Clark Bldg., Jacksonville, Fla.

REAL ESTATE—OTHER CITIES.

FOR SALE—OR WILL EXCHANGE FOR A 3 flat bldg. on So. Side—A new 12 room house on corner lot, 40x100, located in Pittsburg's most beautiful suburb [Aspinwall], 2 blocks from park, fine improvements, best R. R. transportation; price $13,500. L. H. W., 5439 Indiana-av., Chicago.

FOR SALE — JAXONVIL, FLA., THE NEW York of the South. Rebuilt by Commercial Democrats and Chicago Ozone. Wide open city. Don't scatter in wild southern feud towns. Lots 26x124, free lake front $333; $10 down, $5 mo. Our Tell-the-Truth booklet free. Write Half Million Club.

FOR SALE—YAKITAT, IN YAKIMA VALLEY, on Yakima river, Northern Pacific and North Coast Rys.; lots $40 up; terms or 5 per cent cash discount. 1116A Amer. Bank Bldg., Seattle, Wash.

FOR SALE—OR EXCHANGE—THREE LARGE, beautiful lots in West Colorado Springs; two blocks from car line; will exchange for income property. GEORGE LOVELAND, Dixon, Ill.

REAL ESTATE—SUMMER RESORTS.

FOR SALE—ON ACCOUNT OF OLD AGE—THE owner of one of the best paying hotels and resorts in the Fox Lake region offers it for sale and at a sacrifice. Over 100 rooms furnished in modern style, with boats, launches, livery rigs, etc. Without doubt one of the best paying propositions of the kind put on the market in recent years. About 10 acres of ground surrounding the property. Price $75,000; $10,000 or more down, balance long time; good hustling man can clear $10,000 yearly. Call or write for full particulars. H. O. STONE & CO., 125 Monroe-st.

FOR SALE—YOU CAN PURCHASE GOOD SUMmer hotel at Paw Paw Lake; buy now; plan for next season's business; good opportunities. For particulars address E. Clauser, Watervliet, Mich.

REAL ESTATE—FARM LANDS.

FOR SALE—10 A. FARM, GOOD HOUSE, TELEphone, 150 fruit trees, all kinds of small fruit and grapes, 100 chickens, and farm implements; 4 miles east of Lockport, Ill. CHAS. JOHNSON, Willow Springs, Ill. Box 14.

FOR SALE—FARMS WHERE FARMERS PROSper; best of soil; good transportation. A postal will bring you my illustrated price list. E. S. DOUGLAS, Lawrence, Mich.

FOR SALE—FOR MUCK LANDS SEE US. WE control practically all the available muck in Upper Everglades, Florida. Florida Everglades Reclaimed Land Co. First National Bank Bldg.

FOR SALE — WESTERN IRRIGATED FARM lands and "Carey act" entries, improved and unimproved. T. GEO. HISLOP, 539 Stock Exchange Bldg., Chicago.

FOR SALE—RAILROAD LANDS IN MOBILE and Washington Counties, Ala., $3 to $6 an acre, on 9 years' time. W. B. MILLER, 204 Dearborn-st.

FOR SALE—80 ACRE IMPROVED FARM, CLOSE to station; will be sold reasonable. L. AMUNDSON, City Point, Wood Co., Wis.

FOR SALE—40 ACRES GOOD SOIL NEAR LAKE; apple orchard, house, barn, etc.; $2,500; bargain list. THOS ROBINSON, 115 Dearborn-st.

FOR SALE—LOWER RIO GRANDE VALLEY irrigated land planted to sugar cane on part crop basis. San Benito Sugar Co., 98 Jackson-blvd.

FOR SALE—I SELL FARMS IN OCEANA, THE best county in the United States; fruit, grain, and stock. Write for list. J. D. S. Hanson, Hart, Mich.

FOR SALE—10 ACRES, NEAR TOWN; NEW house and barn; some fruit; bargain; price $1,250. M. E. CHADWICK, Decatur, Mich.

FOR SALE—FIRST CLASS IMPROVED MONEY making farm; easy terms. Address owner, F. PARR, Plainwell, Mich.

FOR SALE—ALGOA, TEXAS, ORCHARDS. Oranges and figs cost little, pay big. Free book. Write L. H. PAYNE, 403A Monadnock, Chicago.

FOR SALE—BEST 160 A. FARM, IROQUOIS CO., Ill.; all cultivated; excellent crops; fully improved. Address L N 295, Tribune.

FOR SALE—NORTH DAKOTA FARM—FIRST year at farming discourages me; either sell quick or give away. Address E P 28, Tribune.

FOR SALE—SAN LUIS VALLEY IRRIGATED farms. Best on market. Write for facts. Join excursion. WM. C. VAN GILDER, 115 Dearborn.

FOR SALE—$40 PER ACRE BUYS WELL IMproved Newton Co. farm; act quick; old age owner. H. E. STONER, Lake Village, Ind.

REAL ESTATE—FARM LANDS.

FOR SALE— EXCURSIONS BY SPECIAL PULLMAN CARS. Only $9 round trip—to center of Michigan's Fruit Belt—Mason, Manistee, and Lake Counties—to the SWIGART TRACT; over 1,000 40 acre and many larger and smaller farms of the choicest lands. MY PRICES, $10 to $25 per acre, quality and location considered, can't be matched in Mich. or the U. S. TERMS as low as $10 to $25 down and $5 to $10 per month on 40 acres. Act now, before prices go up. Come see this wonderfully developing district. Two new town sites; business and residence lots; resort lots on Crystal Lake; 10 acre farms in fine location. Send for best booklet about Michigan and large map, also improved farm list—all free. MY INSURANCE gives your family the farm free if you die. Excursions leave my Chicago offices 11:30 a. m. Tuesdays, Sept. 20 and Oct. 4, for Wellston; teams and guides free; fares rebated on purchases. G. S. SWIGART, Owner. 1248-49-50 First National Bank Bldg., Chicago.

FOR SALE— EXCURSIONS BY SPECIAL PULLMAN CARS. Only $9 round trip—to center of Michigan's Fruit Belt—Mason, Manistee, and Lake Counties—to the SWIGART TRACT; over 1,000 40 acre and many larger and smaller farms of the choicest lands. MY PRICES, $10 to $25 per acre, quality and location considered, can't be matched in Mich. or the U. S. TERMS as low as $10 to $25 down and $5 to $10 per month on 40 acres. Act now, before prices go up. Come see this wonderfully developing district. Two new town sites; business and residence lots; resort lots on Crystal Lake; 10 acre farms in fine location. Send for best booklet about Michigan and large map, also improved farm list—all free. MY INSURANCE gives your family the farm free if you die. Excursions leave my Chicago offices 11:30 a. m. Tuesdays, Sept. 20 and Oct. 4, for Wellston; teams and guides free; fares rebated on purchases. G. S. SWIGART, Owner. 1248-49-50 First National Bank Bldg., Chicago.

FLORIDA

Why continue to farm lands that will earn you only a few dollars per acre, or place your money in a savings bank, where it will earn only 3 or 4%? Florida lands will net you a profit of from $500 to $1,000 per acre. One farmer in South Tampa derived a net profit of $840 per acre from egg[illegible] this year; three crops can be grown. South Tampa land is sold under a positive guarantee of satisfaction on inspection, or money refunded, and an increase of 25% over present selling price before paid for on the regular terms. Write today for our free literature. TAMPA BAY LAND CO., 1st National Bank Bldg., Chicago, Ill.

FOR SALE—PECOS AND TOYAH VALLEY lands. Texas irrigation has once more proven that the only way to farm is to have the soil, climate and water. In the Toyah Valley of Texas you get all of these. Alfalfa is paying a net income of $50.00 an acre this year and now is the time to buy land. The new railroad is finished and people are coming very fast. We have a complete list of these lands and also some descriptive literature and would be glad to have you call at our office or write for information. Regular excursions on first and third Tuesdays of each month. Railroad fare returned if you purchase lands from us. We also have some large tracts of good grass land for sale. GEO. W. BURN & CO., 326 E. 58th-st., Chicago, Ill.

FOR SALE—4,700 ACRES FINE CUT OVER land—$10 per acre—will make splendid farm and dairy land—level—good soil—beautifully watered by streams and lakes—good wagon road across it—railroads along each side—10 miles to Rhinelander, Wisconsin—mortgage $6,200—due 2 years—will sell on easy terms or exchange for Chicago, Minneapolis, St. Paul, or Pacific Coast property. Address owner. CHAS. O. ELWOOD, 750 Margaret-st., St. Paul, Minnesota.

FOR SALE—FLORIDA LAND BARGAINS— De Soto Co.—17,000 acres near Gardner, close to R. R., timber, and cut over land; $3.75 per acre. 25,000 acres, open prairie, R. R. through a part; $4. 8,000 acres near Zolfo, $4. 6,000 acres near Cleveland, timber land; $6.50 per acre. Manatee Co.—On R. R., timber and prairie; $4 per acre. Orange Co.—11,000 timber land, no leases, on R. R.; $6.50 per acre. Lake Co.—34,000 acres, near two stations, cut over land; no leases; $4 per acre. FRANK A. HENSHAW, 115 Dearborn-st.

FOR SALE—CORN BELT FARMS IN ILLINOIS AND INDIANA, IMPROVED AND UNIMPROVED, tracts from 40 ACRES TO A SECTION, $40 to $200 per acre. Suitable for homes or investment; all good, rich soil; near good towns and desirable neighbors; only one or two hours' ride from Chicago. Write or call for prices, terms, etc. All bargains. BURTON D. HURD CO., 1612 Marquette Bldg. J. E. HARTENBOWER, Manager.

FOR SALE— ALFALFA AND WINTER WHEAT FARMS In the great Judith Basin, Montana, yielded big last year and this without irrigation. Go with us and see the BIG HARVEST. You can buy 160 acre farms for $30 per acre that will sell for $150 per acre within a few years. Our maps and facts are free. See Wm. H. Brown Co., 131 La Salle-st., Chicago, Ill.

FOR SALE—640 ACRE IRRIGATED FARM ONE mile from Gleichen, Alberta, Canada; 750 acres ready for crop; pasture with running water; modern dwelling house, cost $7,000; large stable, 40 horses, 8 granaries, wind mill; everything first class; price per acre, $47; cash, $15,000, balance in 5 years. Apply to N. J. Nielsen, 3925 Michigan-av., Chicago, Ill.

FOR SALE—GULF COAST LANDS IN LARGE and small tracts to suit; in rain belt; no irrigation required; general farming, vegetables, and fruit; being settled and developed by best class of Northern people. Low rate excursion Sept. 20. Write or call for particulars. BURTON D. HURD CO., 1612 Marquette Bldg. J. E. HARTENBOWER, Manager.

FOR SALE—EVERGLADE LAND IN PALM Beach country, Florida. $250 payable $10 per month, buys a farm and town lot. Five acres of the land of the Palm Beach Farms Company will give you an income of $2,500 a year. Write for illustrated booklet. BRYANT & GREENWOOD, 1406-10 Republic Building, Chicago.

FOR SALE — THE PROVIDENT LAND CO. wishes to get acquainted with YOU. Let us show you what our 1,200 settlers are doing on 10 acre fruit and truck farms. Still selling at ground floor prices, $40 per acre; easy terms. Write or call today. THE PROVIDENT LAND CO., 134 La Salle-st., Room 301, Chicago, Ill.

FOR SALE—I SELL FRUIT, GRAIN, STOCK, and POULTRY FARMS in and around the vicinity of Bangor, Mich. THE ORIGINAL FRUIT BELT, on straight commission paid by the seller; I have six different lists graded on size of farm; if you want a farm, write me the size desired and list will be sent you. L. J. LEWIS, Bangor, Mich.

FOR SALE—WE WANT YOU TO INVESTIGATE our MARINETTE CO., WIS., FARM LANDS. Clay loam lands, 1 to 5 miles from R. R. and market towns; income from start. $7.50 to $20 acre. Easy terms. R. R. fares allowed to purchasers. Write for our new book of facts. SKIDMORE LAND CO., Box 56 L, Marinette, Wis.

FOR SALE— Southeast Georgia farm lands, 22,000 acres; good soil, fine climate, three railroad systems through property; will sell tracts of thousand acres and upward; suitable for colony. SOUTHEAST GEORGIA LAND COMPANY, Atlanta, Ga.

FOR SALE—LET US LOCATE YOU IN FLORIDA. For detailed information regarding farm lands, small tracts or large plantations, groves, and city property in any part of the state, write us and we are confident we can supply your wants. S. S. Sandford Realty Co., Jasper, Fla.

FOR SALE—80 ACRE FINE FARM, IN THE famous La Porte Valley, 45 miles out at Urban station; finely improved and cropped; rarest bargain snap in the country; $4,750; very easy terms. WILLIAMS, MONIGER AND COMPANY, 167 Dearborn-st., Suite 809. Phone Central 6068.

FOR SALE—120 ACRE FARM NEAR MENDOTA, Ill., 86 miles from Chicago; well improved; 10 room house; new large barn, good out buildings; fruit of all kinds; $1,000 cash, balance 1st of March. 917 Webster-av., 2d flat. J. MADICK.

FOR SALE—BEST CUT OVER LANDS IN Northern Minnesota and Wisconsin, $2.75 per acre and up. Farm, timber, and iron lands. JOHN Q. A. CROSBY, 305 Palladio Bldg., Duluth, Minn.

FOR SALE—HIGHLY IMPROVED FARM LANDS in central Minnesota; soil equal to Illinois or Iowa. For prices write HOGAN BROS., Rooms 541 and 542 Lumber Exchange Building, Minneapolis, Minn.

FOR SALE—$1,350, HALF CASH, BUYS 40 ACRE black loam, improved, including buildings, live stock and tools; 3 acres timber; 5 miles from good Michigan town. If you want this investigate quick. CORY & CROUCH, 1st Nat. Bank Bldg., Chicago.

FOR SALE—IRRIGATED FARMS, SAN LUIS Valley; best land; best crops; best climate. For information write STEPHEN D. SEAMAN, 100 Washington-st.

FOR SALE—IN WESTERN MICHIGAN, IMproved farms and cut over lands. See B. S. THORPE, owner, 1637 1st National Bank Bldg., Chicago, Ill.

FOR SALE—FOR LIST OF CHOICE FRUIT AND general farms, tracts of unimproved fruit land, write J. N. COTTON, Hart, Mich., Oceana Co.

REAL ESTATE—FRUIT LANDS.

YOU CAN'T BECOME A FARMER OVER NIGHT

Do not give up the line of work in which you are experienced. Join us in developing our already paying Fruit and Nut Plantation in Southwest Alabama. Let our experienced men work for you as they do for us. Join our excursion on Sept. 20. Write or call for illustrated booklet today.

The Pinehurst Fruit and Nut Plantation, Inc. 706-709 MARQUETTE BLDG., CHICAGO. John H. Soldwedel, Fiscal Agent. Bank references.

FOR SALE—OREGON—SUBURBAN ORCHARD tracts in the famous Rogue River Valley, adjoining the beautiful city of Ashland; best of soil; delightful climate. A proved fruit district, with conditions such as you expect. GEO. A. GRAVES, 815, 125 Adams-st.

FOR SALE—$3,500 BUYS 80 ACRES DEEDED fruit land on Twin Falls Tract, Idaho; all adjoining land under cultivation; easily watered; no rock; perfect land; good roads; taxes and water assessment paid until 1911. Address S 125, Tribune.

FOR SALE — YAKIMA-ELLENSBURG APPLE ORCHARDS, planted and cared for until producing period; easy terms; select now. HARVEY BROS., 812 Rector Bldg., Chicago.

FOR SALE—WRITE FOR FREE BOOK ABOUT Florida grape fruit lands. North Tampa Land Co., Com'l Nat. Bank Bldg., Dept. C. T., Chicago.

FOR SALE—SEND FOR FREE BOOK. Trip through the Spokane Valley. F. C. MINTIE, 115 Adams-st., Chicago.

FOR SALE—40 ACRES UNIMPROVED LAND right in the best Michigan fruit belt. Only $900. KREIS & CO., 205 La Salle-st.

REAL ESTATE—COAL AND TIMBER.

FOR SALE— 30,000 ACRES. White and red oak timber, Reynolds Co., Mo. Good car, wagon, furniture, and tie timber; close to railroad. Will be sold in tracts of 5,000 acres and up, at big sacrifice. Write. FRANK L. BILLS & CO., 125 Monroe-st., Chicago.

REAL ESTATE WANTED.

WANTED—NEWLY BUILT BUILDING OR REmodeled to suit for veterinary college and hospital, between Lake-st., Jackson-blvd., Canal, and Ann-sts. Address J S 301, Tribune.

WANTED—TO BUY—FARM, 20 TO 40 A.; GOOD soil and condition; with buildings; within 1½ miles of station and one hour of Chicago. Address S 388, Tribune.

WANTED—FOR CASH, 2 FLAT BUILDING near Douglas or Garfield Park; furnace heat; otherwise must be modern and in good condition. Address L T 108, Tribune.

WANTED—TO BUY 2 OR 3 FLAT BRICK building between North and Belmont-avs. east of Sheffield-av. BOWERS, 1916 Fremont-st.

WANTED—FROM OWNER, 6 FLAT BUILDING, good location, South Side; quick cash deal for bargain. Address L K 218, Tribune.

WANTED—A GOOD THREE FLAT RESIDENCE in vicinity of Humboldt Park. Address W [illegible], Tribune.

WANTED—WILL PAY CASH FOR PROPERTY you are to lose by foreclosure; no delay; send details. Address H A 281, Tribune.

WANTED—A HOUSE WHERE STORE FRONT can be put in; Indiana-av., north of 31st-st. Address L F 189, Tribune.

By Brokers.

TO SOUTH SIDE PROPERTY OWNERS—IF you really want to sell your real estate and will take cash for its market value, we can sell for you. We have a real buyer with money who means business. Send us the information and we will get you an offer in three days' time. SOUTHARD & TRAINER, 3905 Cottage Grove-av.

WANTED—WE DON'T WANT WHAT YOU don't want, but we have people who do. List your don't wants [Chicago real estate] with us, and we will see that the "do wants" get them. JOHN F. FOERSTER & CO., 161 La Salle-st.

WANTED—2 AND 3 STY. FLAT BUILDINGS, located north of Lake View, Logan Square, Humboldt or Garfield Parks; cash customers waiting. C. F. SCHULTZ, 166 Randolph-st., or 2400 Ogden-av. Telephone Canal 186 and Main 2822.

WANTED—INCOME PROPERTY EAST OF Western-av., south of Chicago-av., north of Grand-av. Have cash buyer. PEABODY, HOUGHTELING & CO., 181 La Salle-st.

WANTED—WE WILL SELL OR EXCHANGE your flats, residences, vacant, timber land, acreage, or farm, and offer you deal inside 30 days. GRAYDON & HUNT, 928 First Nat'l Bank Bldg.

WANTED—FROM REAL ESTATE AGENTS—Apartment building to exchange for clear vacant. Address L T 92, Tribune.

WANTED—ENGLEWOOD HOUSES AND FLAT bldgs. Must be bargains. FLETCHER & CO., 450 W. 63d-st.

WANTED—WE PAY CASH FOR IMPROVED South Side bargains and close deals promptly. W. H. BOWERS & CO., 320-322 31st-st., cor. State.

WANTED — FROM THOSE WHO ACTUALLY want to sell South Side real estate; quick action. W. H. BOWERS & CO., 3457 Indiana-av.

WANTED — IN EDGEWATER — RESIDENCES and 2 flat buildings for cash customers. A. E. WESTMAN, 107 Washington-st.

WANTED—STOVE HEAT INCOME PROPERTY, North Side, for cash. W. F. HANLON, 1107 Schiller Bldg.

WANTED—WE ARE THE QUICKEST CASH buyers of vacant or improved business property. S. Schallman & Co., 1204 Chamber of Commerce.

WANTED — BUSINESS IMPROVED; HAVE cash buyers for bargains. G. A. BUHL & CO., Bank Floor, 107 Washington-st.

REAL ESTATE TO EXCHANGE.

FOR EXCHANGE—INCOME PROPERTY. 30 SEPARATE BUILDINGS. Stores, Flats, and Apartments Bldgs. A number of very choice corners. If you have a farm or large tract of unimproved land, or old improved city property, we can show you a very desirable trade. Can handle deals involving amounts from $10,000 to $400,000. Send us particulars of your property. FRED'K H. BARTLETT & CO., 100 Washington-st.

TO EXCHANGE—190 A. STOCK AND GRAIN farm, 70 miles out, fine soil, good buildings, and market; gravel roads, complete drainage; immediate possession. Want high grade 6 apartment building. Address S 381, Tribune.

TO EXCHANGE—WE ARE HEADQUARTERS for exchanges of all kinds. What have you, and what do you want to trade it for? Give us full particulars in first letter. THIES, 3817 State-st., Chicago, Ill.

FOR EXCHANGE—SOUTH SIDE FOUR STORY brick building, containing 12 stores and 181 apartments; rental $41,389; will take $200,000 in trade, balance mortgage. Can make quick deal. JOHN F. WALLACE & CO., 75 Washington-st.

NEW YORK CITY—WHAT HAVE YOU TO exchange in New York City or vicinity for eight room residence, No. 4430 Perry-st., Ravenswood? Address ELWES, 906 Anderson-av., New York City.

FOR EXCHANGE—HIGH GRADE 6 FLAT bldg. on Michigan-av.; rents $4,700; mortgage $20,000, 5½%. Want vacant, improved, or farm for $20,000 equity. C. H. MULLIKEN, 108 Dearborn-st.

FOR EXCHANGE— Clear brick flat building, stove heat, South Side; income $722 per year; price $7,000; want North Side stove heated brick 4 to 6 flats. COOPER & BURHANS, 115 Dearborn-st.

FOR SALE—OR EXCHANGE—NORTH SIDE corner bldg., 6 apts. and 4 stores in rear; one story; rental $4,250; incumb. $16,700, 4 years; consider vacant and cash. [B.] COCHRAN & McCLUER, 107 Dearborn-st.

EXCHANGE $5,500 EQUITY IN BEAUTIFUL Michigan farm, 80 acres; mortgage $2,500. Want clear Chicago or suburban residence. Will assume. Address L P 217, Tribune.

NEW MODERN FLAT BUILDING; RENTS $4,000; mortgage $20,000; fine transportation; price $30,000; want good vacant or clear flat. Address L T 217, Tribune.

FOR SALE—OR EXCHANGE—HIGH CLASS apt. building on East End-av., 8 rooms; lot 69 feet; rental $6,900; incumb. $21,000. [B.] COCHRAN & McCLUER, 107 Dearborn-st.

FOR SALE—OR EXCHANGE—CALUMET-AV., near 47th-st., new 6 apt. bldg., 5 and 6 rooms; rental $3,390; incumb. $14,000; low price. [B.] COCHRAN & McCLUER, 107 Dearborn-st.

OWNERS AND BROKERS— To exch. 20 flat, So. Side; rental $3,000; mtg. $25,000; want im. farm, or good land. CRAIG, Room 508, 108 La Salle-st.

TO EXCHANGE—3 NEW BRICK 2 FLATS, MODern; rental $406; mtg. $3,000. 2815-21-23 Clybourn-av. HARDIN & SCHEURMANN, 119 La Salle-st.

EXCHANGE — WANT GOOD CLEAR FARM near Chicago for my fine modern residence, lot 50x150, near Lake Shore-drive, n. of Diversey-blvd., value $40,000. Address K O 156, Tribune.

WANTED — REAL ESTATE EVERYWHERE. We can get you what you want in exchange for your property, no matter where located. Send all details. J. C. DOYLE & CO., 85 Dearborn-st.

TO EXCHANGE—CLEAR LAND, FARMS, AND lots, well located, and cash for equities in improved property—quick deal. Address L R 62, Tribune.

FOR EXCHANGE—AN ELEGANT COR. CENtral and Prink, Austin; 129x177; 1 blk. to L; trial for good equity; best possible location. Will trade for good equity 6 flat. PRAY & SON, 436 N. Park-av.

TO EXCHANGE—FINEST GRAND-BLVD. SIX flat bldg.; rental $6,000; want business improved or vacant up to $80,000. Address L P 263, Tribune.

FOR EXCHANGE—MICHIGAN-AV. 12 FLAT building; rents $5,340; mortgage $25,000. What have you to offer? L. MORITZ, 5013 N. Seeley-av.

WANT 2 OR 6 FLAT FOR TWO IRVING PARK house equities, a clear corner, and cash. SIMMONS BROS., 100 Washington-st.

TO EXCHANGE—4 ROOM COTTAGE IN KANsas City, Mo., for Chicago cottage. FLETCHER & CO., 450 W. 63d-st.

TRADE $2,500 CLEAR INSIDE CITY VACANT and $500 cash for equity in N. S. stove heated store or flat bldg. Address L K 99, Tribune.

TO EXCHANGE—10 R. FRAME RESIDENCE, 4 lots, 2 story store bldg., county seat, population 1,800, N. W. Missouri. Address T 123, Tribune.

EIGHT ROOM HOUSE [FRAME] AND TWO lots, worth $2,500, clear; want clear vacant of equal value. Address T 201, Tribune.

SLAUGHTERED—FINE INDIANA CORN FARM, rich black soil, great producer, well improved; will exchange. J. PICKLIN, 90 RANDOLPH-ST.

REAL ESTATE LOANS.

SECOND MORTGAGE LOANS, $100 TO $2,000. Money next day after you apply; pay back any way to suit you; lowest rates; no foreclosures. 184 La Salle, R. 611 [Main 4971]. W. P. BOWERS.

MONEY TO LOAN— ON CHICAGO & SUBURBAN REAL ESTATE. OGDEN, SHELDON & CO., 34 CLARK-ST.

WANTED—LOANS TO BUILD BRICK BUILDings replacing frame, recently burned; Oklahoma town; good interest rate. Address X 346, Tribune.

EDGAR M. SNOW & CO., 100 WASHINGTON-ST., have funds to loan in small amounts at lowest rates on improved Chicago real estate.

MONEY TO LOAN ON CHICAGO IMPROVED real estate; lowest rates; prompt action. REYNOLDS & ROSE, 1026 Tribune Building.

FOR SALE—WELL LOCATED 6% 1ST MTGES. $1,000 to $5,000, with guaranteed titles secured on city improved. Address K O 128, Tribune.

MONEY TO LOAN ON CHICAGO PROPERTY in sums of $500 and up at current rates. HENRY LESCH, 705 Marquette Bldg.

LOANS ON REAL PROPERTY AT BEST TERMS and rates. WILLIAM A. BOND & CO., 115 Dearborn-st.

WANTED—LOAN OF $1,500 ON WOODLAWN home, 7 years, 6 per cent, no commission; private, by Sept. 25. Address W 505, Tribune.

JOHN E. COLNON & CO., 69 WASHINGTON-st. Loans on real estate; best terms; no delays; we loan on security. Building loans a specialty.

SECOND MORTGAGE LOANS MADE PROMPTly at lowest rates; easy terms; no commission if security is good. [illegible], 37 Randolph-st.

MONEY TO LOAN ON REAL ESTATE AT VERY lowest rates. MEAD & COE, 109 Washington-st.

$500 TO $10,000 TO LOAN ON WEST SIDE REAL estate; money waiting. Building loans. J. A. WENDELL & CO., Wendell Bank Building.

MONEY TO LOAN ON CITY REAL ESTATE; building loans specialty. Prompt. G. R. SCHNEIDER & CO., 145 La Salle-st.

MONEY TO LOAN AT CURRENT RATES. E. G. PAULING, 134 La Salle-st.

MONEY TO LOAN ON IMPROVED REAL ESTATE at current rates of interest. WM. D. KERFOOT & CO., 85 Washington-st.

MONEY TO LOAN, LARGE OR SMALL amounts; [illegible]. E. W. WEART & CO., 184 Dearborn-st.

MONEY FURNISHED QUICKLY FOR GOOD real estate improvements. MADDEN BROS., 204 Dearborn-st.

TO LOAN—$2,000 TO $10,000, CURRENT RATES, on IMPROVED REAL ESTATE. GEO. G. NEWBURY & CO., 140 Dearborn-st.

$500, $700, $1,000, $5,000, $10,000, AND OTHER amounts to loan on real estate. Building loans. S. R. DE YOUNG & CO., R. 49, 107 Dearborn-st.

MONEY TO LOAN ON CITY PROPERTY—LOWest rates; no delays; building loans solicited. JAMES ADAMS & CO., 100 Washington-st.

MONEY TO LOAN AT LOWEST RATES ON IMproved Chicago real estate security. JOHN R. KNIGHT & CO., 95 Washington-st.

WANTED—LOAN OF $15,000 ON NORTH SIDE residence. Address T 16[illegible], Tribune.

FOR SALE—$9,000 1ST MTG. BDS., SECURED [illegible] $1,000. [illegible] & CO., 172 Washington-st.

QUICK CASH TO OWNERS WITH OR WITHout 2d mortgage. WEST & CO., 122 Monroe-st.

TRIBUNE WANT "ADS" BRING RESULTS

LIFE INSURANCE LOANS.

5 PER CENT AND 5½ PER CENT MONEY TO LOAN ON IMPROVED CHICAGO REAL ESTATE. BUILDING LOANS MADE. PREPAYMENT PRIVILEGES. G. H. CONDIT & CO. Tel. Central [illegible] 181 La Salle-st.

MONEY TO LOAN. Especially low rates where the improvements are new or comparatively new. BUILDING LOANS. WM. C. HEINEMANN & CO. BANK FLOOR. 92 LA SALLE-ST.

LARGE FUND TO LOAN—WILL DIVIDE INTO amounts as small as $5,000; low rates where security and location are ESPECIALLY ATTRACTIVE; quick action; I pass on security. HENRY A. KNOTT, Room 1402 Ashland Block.

WANTED—FROM PRIVATE PARTIES, 1ST SECOND MORTGAGE, $1,600; 5½ STORY FRAME, 1ST, $4,000; 1 SECOND MORTGAGE, $3,000; 4 STORY BRICK, 1ST, $5,000; 1 SECOND MORTGAGE, $1,500; 2 STORY FRAME, 1ST, $2,500. ADDRESS S 302, TRIBUNE.

IOWA FARM MORTGAGES. for sale in amounts of $1,000 and up. List upon application. H. B. ALLFREE, Newton, Iowa.

JOHN F. MARSH & COMPANY, BANKERS. 1020 TRIBUNE BUILDING. Represent large estates and loan funds for several corporations and many individuals. BUILDING LOANS A SPECIALTY.

MAKE YOUR VACANT PRODUCE AN INCOME. We will lend you money, furnish plans, and finance the construction of any kind of building; no delays. JOHNSON & EWING, 2238 W. Madison-st.

MONEY TO LOAN ON CHICAGO REAL ESTATE at 5 and 5½ per cent. Building loans a specialty. Quick service. Small loans desired. J. H. McCORTNEY, 519 Chamber of Commerce, Washington and La Salle-st. Main 1010.

FIRST MORTGAGES AND MONEY TO LOAN on improved North Side real estate. We also handle real estate in all its branches. N. F. PRUSSING & CO. 1516 Belmont-av. 108 La Salle-st.

WILL MAKE BUILDING LOAN AT 5½% PER cent up to full cost of building; can arrange prepayments from rentals. Address X [illegible], Tribune.

SECOND MORTGAGE LOANS—½ REGULAR RATES; $200 to $200,000, for taxes, interest, buying property, or other purposes. HENRY & CO., 111 Clark-st., Room 504, near Washington.

MONEY LOANED ON CHICAGO REAL ESTATE; mortgages for sale, $1,000 to $25,000. American Bond & Mortgage Co., Bank Flr. 167 and 169 Jackson-blvd., near La Salle-st. Phone Wabash 2836.

NO COMMISSION — NO DELAY — LOANS ON real estate in Chicago and suburbs, improved and vacant; also building loans. 20 phones, all Randolph 200. H. O. STONE & CO., 125 Monroe-st.

MONEY LOANED WITHOUT COMMISSION AT LOWEST INTEREST RATES ON IMPROVED REAL ESTATE. E. PRINDIVILLE, R. 517, Chi. Stock Exchange.

SECOND MORTGAGE LOANS on Chicago real estate; reasonable rates. CHICAGO REALTY AND MORTGAGE CO. ROOM 440, 195 S. CLARK-ST. [Not Inc.]

GREENEBAUM SONS, BANKERS, COR. CLARK AND RANDOLPH-STS. LOANS MADE ON CHICAGO REAL ESTATE. LOWEST RATES.

PERSONAL PROPERTY LOANS.

IF YOU WANT MONEY

Come and get our figures on the deal. The best rates and the best terms are what we'll offer you. Small or large amounts, as you may want. We're not particular. We act as bankers to those who have no real estate and who do not wish to ask favors of friends. No indorser required, either. The fact that you are located in the city and have good prospects will satisfy us, and you can borrow here. We make loans quickly and confidentially. We're modern and business like in our methods, and are known as the most reliable money lending firm. If you want money for any purpose call personally and talk it over with us. The cost is smaller—the convenience great. Try us today. For 30 years the most reliable firm—the most reasonable firm.

MAIN CITY OFFICE, CHICAGO MORTGAGE LOAN CO., 175 Dearborn-st., corner of Monroe. ROOMS 216 AND 217. PHONE CENTRAL 2036.

AND

WEST SIDE OFFICE, CHICAGO MORTGAGE LOAN CO., 167 (new No.) W. Madison-st., Room 302. Southeast corner Halsted. PHONE MONROE 1304.

MONEY LOANED AT 1 PER CENT PER MONTH.

NO ADDITIONAL CHARGES. On Diamonds, Watches, Jewelry, Sealskin Garments, and Musical Instruments by the FIRST STATE PAWNERS' SOCIETY, 73 Washington-st., cor. Dearborn. FOUNDED BY THE MERCHANTS' CLUB. BOARD OF DIRECTORS: John V. Farwell, Edgar A. Bancroft, John G. Shedd, Edward B. Butler, [illegible] Bigelow, Rollin A. Keyes, [illegible] Foreman, Willis H. Bennett, Frank H. Jones.

LOW RATES. LOANS. EASY TERMS. $10—TO—$300. THE SECURITY we require consists mainly of the fact that the borrower is owner of FURNITURE, PIANO, or some other kind of personal property. We will supply the desired amount quickly, privately. RELIANCE LOAN CO. [Incorporated] 209 DEARBORN-ST., ROOMS 704 AND 705. Telephone Central 3618.

CUT RATES ON FURNITURE AND PIANO loans: [illegible] MUTUAL SECURITY CO. [illegible] Dearborn-st. Room 64.

FIRST STATE LOAN CO.— BORROW HERE AND BE PROTECTED. —LOW RATES—QUICK SERVICE— LOANS ON FURNITURE, PIANOS, SALARIES. 184 MONROE-ST., ROOM 412.

FIDELITY LOAN CO. OFFERS BEST CONtract. Branch 201 West 63d-st., corner Wentworth-av. Main office, Room 504, 6th floor, 184 Monroe-st.

LOANS FROM $10 UP ON HOUSEHOLD GOODS, pianos, salary, at HALF RATES. STATE LOAN ASSOCIATION (uninc.), Room 203-205, 114 DEARBORN-ST.

LOANS ON WATCHES, DIAMONDS AND JEWelry at lowest rates. GEORGE M. FOX, Reliable American Pawnbroker, 64 Adams-st., near State.

MONEY TO LOAN 1%. DIAMONDS, WATCHES, AND JEWELRY. BAUMAN LOAN CO., 110 EAST MADISON-ST.

WILL MAKE LOANS ON AUTOMOBILES. Room [illegible] 140 Dearborn. Phone Central [illegible].

A. LIPMAN, 97 MADISON-ST., PRIVATE ENtrance. Established 1861. Loans on watches, jewelry, and diamonds at lowest rates.

FINANCIAL.

A GOOD OPENING IN SAN ANTONIO, TEX., to invest in manufacturing business that is now on paying basis. Want to incorporate so as to get more capital as business is larger than we can handle with present amount. If interested address E N 29, Tribune.

HAVE $12,000 CITY OF CHICAGO 5 PER CENT improved bonds that will sell to net 6 per cent interest per annum. These bonds are paid from taxes on real estate and come ahead of all mortgages. Address X 269, Tribune.

TO SAVINGS BANK DEPOSITORS—WE OFFER $500, 6 per cent first mortgage bonds secured on real estate mortgages. Will sell to net 7 per cent. NASH & CO., 521 First National Bank.

WE BUY HEIRS' ESTATES IN TRUST AND probate claims against estate; loans on same. Probate Investment Co., 420 Ashland Block.

WANTED—$25,000 AT 5% INTEREST, ON COAL mine in full operation; coal of the finest. Address T 151, Tribune.

MINES AND MINING.

WE OFFER—

2,000 Wasatch Utah	.18
1,000 Univ. Pneumatic Trans.	.12
1,000 Winona Gold-Copper	.18
500 King Solomon T. & D.	.30
20 Goodman Mfg. Co.	Bid

DUDLEY A. TYNG & CO., 184 La Salle-st., Chicago.

FOR SALE—HAVE OIL LAND CHEAP, IN UNproven and proven district in California. HENLEY & HAMPTON, 209 Story Bldg., Los Angeles, Cal.

HARRY S. LEWIS COMPANY [INC.], MINING STOCK BROKERS, 181 LA SALLE-ST. CHICAGO, ILL.

J. D. [illegible] CO., BROKERS, Cedar Rapids, Iowa.

BUILDING MATERIAL.

FOR SALE—CHEAP—NEW AND USED LUMber, brick, stone, plumbing and building material. WESTERN WRECKING & LUMBER CO. Phone Yards 1375. 53d and Wentworth-av.

BIG STOCK CLEANED 2D HAND AND NEW lumber; all kinds for sale cheap; bathtubs, closets, sinks, ready roofing. 35th and Halsted-sts. Yards 1394. E. B. CARR WRECKING CO.

BUILDERS, ATTENTION—STOCK PLANS, $1; to order $10; house, 2 flat, or store. Catalogue [illegible].

ACCIDENT AND LIFE INSURANCE.

ARCANIAN ACCIDENT ASSN., 60 DEARBORN-st., Chicago, insures against all accidents; death [illegible].

LIFE INSURANCE LOANS.

LIFE INSURANCE POLICIES PURCHASED—Loans on same; higher cash and loan value than [illegible]. JOHN V. FOX, 106 Dearborn-st.

STOCKS AND BONDS.

FOR SALE—TIMBER LANDS AND MINE PROFIT SHARING—DEED PROTECTED—TIMBER [illegible]. Address A. H. Greene, Milwaukee.

STORAGE, CARTING & FORWARDING.

JUDSON FREIGHT FORWARDING CO., [illegible] Marquette Bldg. Low rates on household goods to the west. Phone Randolph 1082.

BUSINESS CHANCES.

FOR SALE—A GILT EDGE business—First class confectionery, bakery, and ice cream parlor; large wholesale and retail business; splendid equipment and shipping facilities; sales over $50,000 per annum; located in good, live town of 12,000 in Central Illinois; owner wants to retire. Address E P 41, Tribune.

READY MONEY. Our manufacturing proposition necessitates immediate money. We have orders which have to be filled, but we lack the ready money to put through the deals. In order to make good on this proposition we will sacrifice stock at the rate of ONE THOUSAND DOLLARS FOR TWO HUNDRED FIFTY DOLLARS. This proposition must be closed at once. Kindly communicate immediately. Address L L 339, Tribune.

EXCEPTIONAL CHANCE FOR YOUNG MAN TO invest $10,000.00 and services in going manufacturing concern selling its product to automobile manufacturers; money needed for legitimate expansion of business; strictest investigation offered and commercial and bank references given. Address W 574, Tribune.

FOR SALE—LIGHT MANUFACTURING BUSIness earning now $1,000 per month; company incorporated $300,000; monopoly; $25,000 manufacturing product on hand; must be sold for cash. Price $35,000. Business will earn $3,000 per month if pushed. DAVIS ELECTRIC CO., Parkersburg, W. Va.

WANTED—PARTY WITH $2,500 CAN TAKE ½ interest in old established mail order house, now making good; worth twice this amount; if you have the money and want a bargain, this is your chance; have good reasons for selling; am prepared to show you; ref. given. Address L J 490, Tribune.

A FIRST CLASS CREAMERY FOR SALE—WE have for sale, on account of other business demanding the attention of the owners, a first class, modern, upto date creamery at Cedar Rapids, Iowa, in the center of the very best dairy regions in the country. Address A. H. Newman, Cedar Rapids, Iowa.

BUSINESS CHANCE—INVESTMENT AND EMployment; controlling interest in long established business at 75 per cent of par value of stock; strong organization of business men in middle west; dividend paying investment; good salary; $10,000 required with general knowledge of fire insurance. Address E T 18, Tribune.

FOR SALE—MARKET AND GROCERY OR SEParate; 20 years established; Forest Park, 10 miles from courthouse; monthly receipts, $6,000; market is furnished packing house and sausage factory, with a large brick building and barn 50 feet front; as a bargain $20,000. Address T 436, Tribune.

I WANT A GOOD MAN NOT OVER 35, TO BEcome interested in a Chicago manufacturing corporation of which I have been president for several years, to look after some of my duties; salary $2,000 to $2,500 and share in the dividends; $5,000 to $8,500 investment; very safe and profitable; references required. Address E B 469, Tribune.

A GOOD OPENING IN SAN ANTONIO, TEX., to invest in manufacturing business that is now on paying basis. Want to incorporate so as to get more capital as business is larger than we can handle with present amount. If interested address L P 90, Tribune.

BEING DESPERATELY IN NEED OF CURrency $2,000 cash on or before Aug. 22d takes my position as treasurer and $4,000 worth of stock [illegible]. Address L D 122, Tribune.

FOR SALE—25 ROOM COTTAGE HOTEL, ONLY first class hotel in city; A1 condition; no competition; this property has to be seen to be appreciated; no agents or people without money need answer. L. R. WILLIAMS, Sycamore, Ill.

FOR SALE — ESTABLISHED PROFITABLE wagon manufacturing plant situated busiest part of West Side in loop; doing big business; well worth double my price; best reasons for selling. Address X Y 243, Tribune.

WANTED—AN ACTIVE MAN WHO CAN INvest $12,000 in a strong, going corporation; have a good demand for our goods at a large profit; no competition; will stand strict investigation. References exchanged. Address W 188, Tribune.

REAL ESTATE THAT IS NO. 1. I WANT A man with $20,000 to invest. That will clear 7 per cent and pay a dividend besides. Safe as a government bond. Property near Chicago. I will give best of references. Address E P 42, Tribune.

$5,000 TO $10,000—PER YEAR IN THE REAL estate business; will teach you how and make you my special representative. Send for my big free book. HERBERT HURD, Pres., 807 Dwight Building, Kansas City, Mo.

WANTED—$5,000; PROMPT, PERMANENT profits [50%] proven; money wanted for extending manufacturing monopoly [patent]; in great demand; references exchanged. Address T 22[illegible], Tribune.

FOR SALE—FINE PROPOSITION ON THE ORder of Huyler's State-st., clearing $3,000 per year; [illegible]. Address W 125, Tribune.

EXCEPTIONAL OPPORTUNITY FOR ACTIVE business man with finances and ability; help exploit industrial proposition already introduced; proven success. Particulars at interview. Phone Main 1659.

5c THEATER FOR SALE—ESTABLISHED money maker; 275 seats; 1st class location; will stand strict investigation. CAN BE HAD FOR $2,000. Runs all the year around. Room 500, 100 Washington-st.

EXPERT ADVERTISER HAS EVOLVED A LEgitimate scheme, appealing to human nature, whereby the profits of any mail order business, large or small can be increased 50 to 100%. Address for interview A 127, Tribune.

WANTED—CEMENT OR BUILDING CONTRACtor, willing to locate in small town, near Chicago; no competition; fine opportunity; $2,000 or $3,000 needed; bargain. Dickerman, Room 523, 30 Clark-st.

SCHOOL STORE—BEST ON SO. SIDE; SCHOOL supplies; books, stat., magazines, post cards, tobacco, cigars, candy, ice cream, public library sta. 432 E. 71st-st.

WANTED—PRACTICAL MAN WITH $3,500 TO superintend a woodworking plant for a going corporation; will pay a good salary. References exchanged. Address W 184, Tribune.

FOR SALE—AT A BARGAIN SMALL MACHINE shop centrally located; well equipped; doing good business; good reason for selling. Address L L 368, Tribune.

DO YOU NEED CAPITAL? WE WILL INCORporate and finance complete meritorious propositions. BOWATER, ARNOLD & BOWATER, Masonic Temple, Chicago. Phone Central 3013.

MAIL ORDER BUSINESS, $2,000; RECEIPTS $40 daily; profits $10 daily; trial until satisfied. Fullest investigation. Elegant opportunity. Come quick. 73 River-st., Room 2.

$5,000 WILL BUY HALF INTEREST IN MANFG. company incorporated for $10,000, owning patent rights for an article earning over 50%; references exchanged. Address T 237, Tribune.

WHY NOT GET OUR PRICE ON ORGANIZING that company for you? We may be able to assist you financially. WILLIAMS & CO., Ft. Dearborn Bldg., Chicago. Established 1900.

FOR SALE—A BARGAIN—1ST. CIGAR AND candy store; good fixtures, with fresh stock; fine location; near school; living rooms; no agents. 415 W. 47th-st.

GOOD CHANCE FOR UP TO DATE RESTAUrant man; good location; all equipped but kitchen; will pay to investigate. Address K J 250, Tribune.

WANTED—A LIVE MAN OR WOMAN AS CITY manager; must have ability and $500. Address L D 282, Tribune.

FOR SALE — WELL ESTABLISHED CASH grocery; must sell; doing a good business; rent $15; living rooms. 4554 State-st.

WANTED—$2,500—FOR AN INDUSTRIAL INvestment, promising large returns. CHARLES WAITE, 545 Commercial Bank Building.

$2,000 STOCK GENERAL MERCHANDISE; BEST of reason. Address today, Interstate Land and Inv. Co., Marmarth, N. D.

PARTNER WANTED—FOR PATENT; BIG REturns; make appointment. Address S 293, Tribune.

FOR SALE—WELL STOCKED GROCERY AND market; A1 location; rent free. Address K N 278, Tribune.

DAIRY BUSINESS SELLING 140 CANS MILK and 7 cans cream daily; 22 horses and wagons; investigate. JOHNSON & CO., 131 La Salle-st.

READ "INVESTING FOR PROFIT," 3 MONTHS free. Tells how $1,000 grows to $22,000, etc. 77 Jackson-blvd., Chicago.

FOR SALE—MUSIC STORE $4,000; 11 YEARS established; experience unnecessary. WILSON, 1855 Fletcher-st.

WANTED—FURNITURE AND UNDERTAKING business in country town. Address T 142, Tribune.

FOR SALE—ESTABLISHED JOB PRINTING business; excellent opportunity; modern equipment; price reasonable. Address W 587, Tribune.

FOR SALE—THREE CHAIR BARBER SHOP; transfer corner. For information phone Aldine 1655.

WANTED—TO RENT—PICTURE AND VAUDEville theater; particulars. Address L T 152, Tribune.

AN UP TO DATE CIGAR STORE AND BILliard hall doing a good business in town of 6,000. Address E T 11, Tribune.

STEAM LAUNDRY FOR SALE—POOR HEALTH only reason. Address today, Interstate Land and Inv. Co., Marmarth, N. D.

FOR SALE — MODERN EQUIPPED CANDY factory, value $5,500, at your own price. Address K W 495, Tribune.

BUSINESS CHANCE — DRUGGIST OR MAN with knowledge of drugs to invest $5,000 and take charge of laboratory. Address T 465, Tribune.

WANTED — A LIVE MAN AS MANAGER OF city office; must have good references and $1,000; no pikers apply. Address K F 188, Tribune.

DON'T SELL YOUR STORE WITHOUT CONsulting me. [illegible] DAN FINE, 188 Jackson-blvd. Tel. Monroe [illegible].

WANTED—$5000; LARGE, PROMPT, PERMAnent profits proven; big bargain. P. O. Box 25.

FOR SALE—HOME BAKERY; GOOD CORNER store with 3 room flat. 323 W. 45th-blvd.

FOR SALE—LIGHT GROCERIES, CONFECtionery, stationery, [illegible].

WANTED—SALOON LICENSE; STATE LOWEST cash price; confidential. Address S 108, Tribune.

WANTED—TO PURCHASE A SALOON LICENSE for cash. Address L L 340, Tribune.

FOR SALE—BEST PAYING HAIRDRESSING shop [illegible]. ADDRESS T 146, TRIBUNE.

BEAUTY SHOP FOR SALE—ROOM 158 SARAtoga Hotel. Other business.

BAKERY FOR SALE—INQUIRE 5800 S. ASHland-av.

FOR SALE—ICE CREAM PARLOR, WITH OR without fountain. 22 E. Chicago-av.

BUSINESS CHANCES.

HAVE EXPENDED $20,000 THE LAST YEAR IN advertising our goods [staple patented agricultural implements]; swamped with orders; need additional working capital to enable us to fill these orders promptly and buy raw material at bottom prices.

We are an Illinois corporation, capitalized for $100,000; $70,000 fully paid up. We offer the balance of $30,000 at par, $100 per share. This stock will pay better than 30%.

We own our own plant in Chicago, fully equipped with all necessary machinery, etc.

Conservative investors need have no hesitancy in corresponding with us in confidence. We are a going concern with good commercial rating. Address W 567, Tribune.

WE CAN DO 50% MORE WITH A POUND OF coal than you can; heat your home on $3 or $3 coal more uniformly than you can do it with $7.75 coal; heat 15 gallons of water with 1 cent's worth of gas; get 200% efficiency from gas where you get 100%, and won't make soot; burn soft coal with a purple flame SOOTLESS AND SMOKELESS; put soft coal in our $50 stove and hold uniform fire for 3 days; can SERIOUSLY CUT THE FUEL COST in any power boiler or heating plant. LEARN HOW TO DOUBLE YOUR ASSETS—WE WANT YOU FOR A STOCKHOLDER.

Address L L 334, Tribune.

FOR SALE— Hairdressing and general beautifying business; downtown location; near Field's; rent and running expenses very low; good business; owner going to Europe. This is a snap for the right woman. Price $1,500; half cash. Address L S 108, Tribune.

PARTNERS WANTED.

WANT A1 BUSINESS MAN AND SALESMAN TO invest $1,000 with services on road; investment to be protected interest in business; must be A1 man, with best references, and mean business. Advertising line, established 5 years; open to strict investigation. Excellent opportunity for right man. Address T 117, Tribune.

WANTED—A PARTNER TO TAKE OUT FOReign patent; must have capital and capable of pushing it. Address W 291, Tribune.

PARTY TO JOIN ADVERTISER IN BUYING bargains real estate; bank references. Address K 367, Tribune.

PARTNER WANTED—ACTIVE IN DOWNTOWN lunchroom and restaurant business. Address W 673, Tribune.

SALARY LOANS.

MONEY FOR SALARIED PEOPLE—IF YOU hold a permanent salaried position we will loan you any reasonable sum from $10 upwards WITHOUT security or knowledge of employer or friends. Our rates are LOW. Payments easy. REBATE if paid before due. Quick service; long time if desired; no red tape; no extra charges; nothing taken out of loan in advance. Office hours, 9 a. m. to 6 p. m. Will receive courteous treatment, whether you borrow or not.

OUR TERMS: INCLUDING PRINCIPAL AND INTEREST.

If you borrow [illegible] you pay back [illegible] per week. [Table of terms illegible.]

LARGER AMOUNTS IN SAME PROPORTION. NATIONAL FINANCE COMPANY, Joint Stock Co., Suite 421, 108 La Salle-st. Branch office: Room 7, 9215 Commercial-av., South Chicago.

I APPRECIATE ACCOUNTS OF HONORABLE people [men employed or in business, ladies with allowances from their husbands or incomes from other sources] who want large or small sums confidentially, with or without security. My location [20 minutes from loop district], and my being the president of a large wholesale vehicle establishment [Englewood], and other agencies show its standing and not a professional money lender; insures a privacy not possible to those who deal with people in downtown office buildings where money lenders congregate. My customer's names and addresses are known only to me; my employes know customers only by serial number. Professional lenders demand high rates, usually so much that the average straightforward citizen realizes that exorbitant charges for any time are burdensome. My average rate, all charges positively included, is never more than 1½ per cent monthly, often less, depending on risk and amount loaned. Individual waiting rooms. Ask for WILLCOXE, care the Englewood Co., 1301-1303 W. 63d-st., corner Greenwood-av. Telephone Hyde Park 4838.

MASON FINANCIAL CO., 184 MONROE-ST., ROOM 508. SALARY LOANS. SALARY LOANS. Money to loan to better class of salaried employes and to the honest workingman, no matter what his position, on your plain note. NO INDORSEMENT NECESSARY. We will give you the fairest rates you can get in Chicago. You can pay us back in either weekly or monthly payments, to suit yourself. Our dealings are confidential, and we give a written guarantee not to enforce payment through your firm. LONG ESTABLISHED AND RELIABLE. Come and see us when you want a loan. MASON FINANCIAL CO., 184 Monroe-st., Room 508.

MARK LEVY & BROTHER, 510 Marquette Bldg., Southwest corner Clark. Telephone Central 2818.

BANKERS TO THE PEOPLE— YOU CAN borrow money of us in small sums as well as large. Men and women employed—business men, too—we give you the fairest terms in Chicago. LADIES of reputable family may EASILY BORROW on their own name and promise. Twelve years established. Close to State-st. stores. Our interest is 6 per cent per year. All our transactions are within the very MINIMUM, WHICH YOUR PERSONALITY FIXES and consistent with justice. Straightforward and courteously we offer money to any MAN or WOMAN of honorable intention of repayment, with or without security. Tel. Central 7684, or call. Private office (also ladies' room) connected with banking room. Seventh floor, [illegible] s. e. corner Clark. WEST & COMPANY.

SALARY LOANS— PRIVATE PARTY. LOWEST RATES. EASY PAYMENTS AND CONFIDENTIAL. ROOM 304, 100 WASHINGTON-ST.

DON'T PAY LOAN BROKERS' RATES. IF you are honest and earning a fair salary, you can borrow from me at six per cent a year without your employer or friends knowing. No red tape or unpleasant formalities. Why not make a business connection that will be helpful, not hurtful? Address L S 287, Tribune.

SALARY LOANS, FURNITURE LOANS, AT rates lower than those who advertise cheap rates. Call and be convinced. Room 202. STATE CREDIT CO. Room 203. 167 Dearborn-st. Phone Central 4016. 167 Dearborn-st.

I GET ONLY 3 PER CENT ON MY MONEY AT the bank, so if you have a clean record I will loan you what you need at 6 per cent a year. See me before you are tied up with loan brokers. Address A B 360, Tribune.

SALARY LOANS— Money loaned to salaried employes, lowest rates. If you appreciate quick, courteous treatment, call on us; no awkward investigations; confidential. TURNER BROS., 280 La Salle-st., Room 637.

SALARIED MEN AND WOMEN ARE DIRECTed to our special low terms of money on credit; long time to pay; confidential and fair treatment. Room 301, 12 La Salle-st.

EMPLOYES' CREDIT CO., 128 LA SALLE-ST., Room 300—Money loaned salaried people and women keeping house, without security; easy payments. Offices in 65 principal cities.

CHICAGO INVESTMENT COMPANY—MONEY to salaried people; lowest rates; discount on all notes paid before due. Room 1206, 184 Monroe-st.

LOANS TO SALARIED PEOPLE; LOWEST rates; easy payments. ALICE M. BILLINGS & CO., Room 611, 184 La Salle-st.

GREER & COMPANY CONFIDENTIAL SALARY LOANS. ROOM 818, 140 DEARBORN-ST., S. W. COR. MADISON. Call and see us.

PRIVATE FAMILY WILL LOAN TO A FEW salaried people at 6 per cent a year; give phone number; confidential. Address C K 168, Tribune.

PRIVATE PARTY WILL LOAN HONEST EMployes at 6% annually. Taylor, 148 La Salle-st.

INSTRUCTION.

PUTTING A SKILLFUL TOUCH HERE AND there to a MS. often makes it salable. Let me "touch up" your articles and stories and help you sell them. Address for circular "SHORT STORY WRITING," 4000 Lake-av., Chicago.

FRENCH TAUGHT IN SHORTEST TIME; BEST experienced native teacher; highest references; terms reasonable; South Side. Address W 564, Tribune.

ITALIAN, FRENCH, AND SPANISH LANguages taught by Italian professor from Florence, Italy; rates reasonable. Address K J 255, Tribune.

FRENCH GRADUATE, A1 REF., WILL INstruct [languages and gen. subj.] for fair rate or board and room in exchange. Address S 106, Tribune.

NOTED ACTOR WANTS DRAMATIC PUPILS; $1.50 per week; engagements secured. Call at once. 127 La Salle-st., near Madison, 2d floor.

RAGTIME PIANO PLAYING GUARANTEED IN 10 to 20 lessons. Write for booklet. CHRISTENSEN SCHOOL, 526 S. Western-av. Tel. West 1811.

I AM A COURT REPORTER. I WILL GIVE YOU private instruction in shorthand and help you in every way I can. Address C N 245, Tribune.

FOR SALE—INTERNATIONAL CORRESPONDence Schools course, civil engineer. E. H. VAN DUZER, Gary, Ind.

REAL RAGTIME PIANO PLAYING TAUGHT in 10 to 20 lessons. Booklet mailed free. Latona School, 604-6 Bush Temple. Tel. Dearborn 238.

BOOKKEEPING GUARANTEED IN 30 DAYS. SNYDER BUSINESS SCHOOL, 201 Monadnock Bldg., Jackson and Dearborn-sts.

FRENCH LESSONS BY NATIVE LADY TEACHer, taught privately or in class. Address W 142, Tribune.

WALTZ, TWO-STEP, BUCK, SPANISH, ETC. taught, private, days. 112 6th-av. Lauson Sisters.

ARITHMETIC, ALGEBRA, GEOMETRY, AND English. Miss Bennett, 710 Oakwood-blvd.

MUSICAL AND DRAMATIC.

VAUDEVILLE SKETCHES, MONOLOGUES written, rehearsed, staged. Dances arranged. Songs coached. Satisfaction guaranteed. FELIX FANTUS, 82 E. Van Buren, 10 to 4, 7 to 8.

VIOLINIST—YOUNG MAN; PUPILS; LESSONS engaged before Sept. 30, 75c and $1. Address P 300, Tribune.

WANTED—MAN PIANO PLAYER WHO CAN arrange, transpose, and fake; steady position. Temple Theater, Muskegon, Mich.

PERSONS ANSWERING WILL RECEIVE vocal course absolutely free; no catch. Address T 207, Tribune.

CANDIES AND CONFECTIONS.

CONFECTIONERY, FINE BONBONS, AND chocolates famous throughout the United States. Send for wholesale and retail catalogue. GUNTHER CONFECTIONERY & CHOCOLATE CO., NO. 126-8 WEST JACKSON-BLVD.

MUSICAL INSTRUMENTS.

LYON & HEALY OFFER PIANOS OF QUALITY AT PRICES USUALLY ASKED FOR INFERIOR INSTRUMENTS.

SPECIAL THIS WEEK

Many splendid new pianos of discontinued styles are included in this sale, and the widest kind of a choice is offered in the matter of selection. You have here an opportunity to save from 20 per cent to 40 per cent on a piano or player piano of well known make. Every instrument is fully guaranteed.

SOME OF THE OFFERINGS.

10 Pianos; $350 values; special this week	$245
6 Pianos; $300 values; special this week	215
[illegible] Pianos; $250 values; special this week	185
[illegible] Pianos; $175 to $200 values; this week	140

We also offer some exceptional bargains in used pianos. When you buy such a piano from us you may be sure that it is a good one.

A PARTIAL LIST:

STEINWAY	$250
KNABE	[illegible]
CHICKERING & SONS	[illegible]
DECKER BROS.	[illegible]
J. & C. FISHER	[illegible]
EMERSON	[illegible]
J. & C. FISHER	[illegible]
KRAKAUER	[illegible]
HAZELTON BROS.	[illegible]
KENSINGTON	[illegible]
RUDOLPH	[illegible]
HUNTINGTON	[illegible]
HELLER	[illegible]

TERMS—Any NEW or USED PIANO priced under $300, FREE THIRTY DAYS; then $1a week. LYON & HEALY, Wabash-av. and Adams.

DO IT NOW—ACT QUICKLY. Never in the history of Chicago's piano industry have the equal of these values been offered before. We are offering the entire $55,000 bankrupt piano stock of the Thompson Piano Mfg. Co. at 1-3 to ½ off Thompson's prices.

We purchased this stock for cash at 25 cts. on the dollar from The American Trust & Savings Bank, trustee, on order of the U. S. District Court.

The stock consists of used Steinway, Chickering, Knabe, Shoninger, Sohmer, Mason & Hamlin, Emerson, and many other standard makes. Also new and used player pianos of various designs and some of the finest new Thompson pianos in oak, mahogany, and walnut cases that were ever constructed in the Thompson factory.

Some new $175 Thompson pianos to go at this receiver's sale for $89.50.

Terms of payment $4 to $10 per month. Every instrument is marked in plain figures, showing Thompson's former price and receiver's price. Our own guarantee with each piano we sell. STEGER & SONS PIANO MFG. CO., STEGER BUILDING, WABASH-AV. AND JACKSON-BLVD.

GREAT BARGAINS IN USED PIANOS.

Shoninger, upright, dark case	$ 75.00
Hallet & Davis, upright, dark case	85.00
Carlisle, upright, mahogany case	145.00
Stultz & Bauer, upright, mahogany case	155.00
Howard, upright, oak case	165.00
Mason & Hamlin, upright, dark case	175.00
Emerson, upright, dark case	185.00
Baldwin, upright, dark case	200.00
Kimball, grand, dark case	225.00
Decker Bros., grand, dark case	250.00
Ellington, miniature grand, mahogany case	450.00
Baldwin, parlor grand, mahogany case	550.00

The above list merits your consideration. Easy terms of payment. THE BALDWIN COMPANY, Mfrs. A safe place to trade. 262 WABASH-AV.

ADAM SCHAAF, 700-702 W. Madison-st., corner Union-st.

We have some good bargains in new upright pianos; slightly marred on varnish only; in mahogany, burl walnut, and quarter sawed golden oak cases, which we will close out at

$135, $150, $165, $185 EACH.

Payments, $10 down, $5 monthly, including a handsome stool and scarf.

TO RENT—$3 and $4 per month, fine new upright pianos; one year's rent allowed if purchased.

ADAM SCHAAF.

UNUSUAL BARGAIN IN USED UPRIGHT PIANOS IN GOOD ORDER.

Julius Bauer	$ 95	J. P. Hale	$105
Vose & Sons	115	Bush & Gerts	125
Weber	125	Decker & Son	135
Shoninger	145	Vose & Sons	145
Adam Schaaf	140	Sohmer	160

AND 100 OTHERS. ALL MAKES. PAYMENTS.

TO RENT—$3 and $4 per month, fine new pianos. One year's rent allowed if purchased.

ADAM SCHAAF [ESTABLISHED 1873], 700-702 W. Madison-st., corner Union-st.

WE HAVE THE LARGEST AND BEST ASSORTMENT in Chicago of PIANOS FOR RENT. We do NOT rent old, worn out, second hand instruments, but high grade, new, or nearly new pianos, in perfect condition. A call will convince you. Various well known makes, in all woods. Terms the lowest. VOSE & SONS PIANO CO., 246 WABASH-AV.

THIS MAY INTEREST YOU— Chase Bros. [the original Chase], Hackley, Brentwood, and Carlisle pianos. Preparing for our new wholesale samples; will sell to individual purchasers pianos now on our floors at greatly reduced prices; each one a bargain; cash or time payments. Call or write for prices and catalogues. Wholesale warerooms. CHASE BROS. PIANO CO., 311-313 Wabash-av.

AN EASY WAY TO FINALLY OWN A PIANO. Select one of our pianos for rental and at the end of one year or sooner we will allow all money paid to apply on either the purchase price of piano rented or on any new piano in our stock. Our stock is large and complete, and our terms the lowest. THE JOHN CHURCH CO., 258-260 Wabash-av.

30 DAYS' FREE TRIAL ON ANY PIANO IN OUR ENTIRE STOCK. We will send any instrument you select to your home without a cent down. Try it thirty days free, and then pay for it in small weekly or monthly payments. No interest. No extras. Lowest prices in Chicago. SIEGEL, COOPER & COMPANY.

12 UPRIGHT PIANOS TO CLOSE OUT— Kimball, $60; Hallet & Davis, $75; Bauer, $90; Vose & Sons, $95; Chickering, $105; Emerson, $110; Schaff, $130; Knabe, $80; Sterling, $115; Starck, $135. And others. All in fine condition. Payments to suit. SCHULTZ PIANO CO., 1540 W. Madison-st., corner Ogden-av.

STEINWAY & SONS UPRIGHT PIANO AT A BARGAIN; also many others standard makes to select from, ranging in price from $115 and up. Easy terms, covering three years, arranged if desired. THE RUDOLPH WURLITZER CO., 266-268 Wabash-av.

MUSIC ROLL SPECIAL— "Broadway 1910" Medley Overture. Regular price, $1.75. Special for this week, $1.00. 65 and 88 note. GEO. P. BENT CO., 211 WABASH-AV.

$90 BUYS CHICKERING UPRIGHT; ROSEwood case; good tone; easy action. Easy payments. J. O. TWICHELL, 231 Wabash-av.

SEND FOR A CATALOGUE OF THE TEL-ELECtric Piano Player, the latest development of the Piano Player idea. It requires no tiresome foot pumping; electricity does the work. The Tel-Electric Company, 248 Michigan-blvd.

$200 BUYS STEINWAY UPRIGHT; SWEET tone; good action. Easy payments. J. O. TWICHELL, 231 Wabash-av.

NEW SOHMER, EMERSON, FISCHER, STERling, Huntington, and Twichell pianos sold exclusively in Chicago by J. O. TWICHELL, 231 Wabash-av.

NEW IVERS-POND PIANOS—UPRIGHT AND grand. Standard of the world. Sold only by SCHULTZ PIANO CO., 1540 W. Madison-st., corner Ogden-av.

TWO KIMBALL UPRIGHT PIANOS, ONE ROSEwood and one ebony, at $90 and $75—just the thing for a beginner. GEO. P. BENT CO., 211 WABASH-AV.

$65 BUYS STEINWAY SLIGHTLY USED UPright, $110 buys Kimball upright, used, $75 buys Bauer second hand upright. Terms $1 per week. HEALY PIANO CO., 191 Wabash-av.

THE GENUINE PIANOLA PIANO IS FOR sale in Chicago only by THE AEOLIAN COMPANY, 202 Michigan-av. Fine Arts Building Annex.

KIMBALL ALMOST NEW UPRIGHT PIANO $110; Bauer slightly used upright, $95. Terms $3 per month. F. A. STARCK PIANO CO., 207-209 Wabash-av.

HANDSOME $750 W. W. KIMBALL PLAYER-piano, mahogany case, with 125 rolls of music; $400.

GEO. P. BENT CO., 211 WABASH-AV.

ELEGANT $750 STEINWAY UPRIGHT PIANO; rosewood case, in thorough repair, $250. GEO. P. BENT CO., 211 WABASH-AV.

BEAUTIFUL WALNUT CASE KNABE, GOOD as new; reg. $600, now $275. GEO. P. BENT CO., 211 WABASH-AV.

SAVE YOUR MONEY—BUY A SAMPLE HARDman or Krell high grade piano; wholesale rooms, 2d floor Auditorium Bldg. F. S. SPOFFORD.

FOR SALE—CHEAP—ALMOST NEW MAHOGany Regal Player Piano; leaving city; best offer takes it. Call today. 4349 Prairie-av., 3d flat.

MUST SELL IMMEDIATELY MY COLONIAL upright mahogany piano at any price. 2808 Sheridan-rd., near Diversey-blvd. and Lincoln Park.

KING PIANOS AND PLAYER PIANOS, SLIGHTly used, at special bargains. KING PIANO CO., 21 Wabash-av.

GRAND PIANO AT A BARGAIN; FINE TONE, in elegant condition. WISSNER, Pianos, 278 Wabash-av.

2 OUR ELEGANT UPRIGHT MAHOGANY piano, used 5 mo.; make offer. Call today. Residence, 4404 Grand-blvd.

FOR SALE—KIMBALL PIANO, $50 CASH. 1356 Ogden-av., first floor.

$75 BUYS $400 KIMBALL UPRIGHT PIANO; cash or time. 1856 Larrabee-st., cor. Center.

WILL SELL RETURNED PIANO FOR [illegible] 404 Republic Bldg., 209 State-st.

$475 BUYS $700 INSIDE PLAYER PIANO. 1856 Larrabee-st., corner Center-st.

FOR SALE—CHEAP; UPRIGHT PIANO; GOOD as new. 3801 Michigan-av.

A GOOD FULL SIZED VIOLIN; ALSO CHILD'S violin for sale; call at 4622 Kenwood-av.

DANCING SCHOOLS.

WALTZ, TWO STEP, ETC., STAGE DANCING. Note—Every style of dancing correctly taught. [Success or no pay.] [No failures.] Miss M. Long, PROF. RIDGE, 120 La Salle-st., near Madison. Call for circulars. —Two entire floors, 10 teachers.— Open from 10 a. m. to 10 p. m. each day. Sundays, 10 a. m. to 6 p. m.

DAVID SHREWSBURY, WORLD'S CHAMPION buck and wing dancer. Stage dancing taught in class or private. 4347 S. State-st.

AUTOMOBILES.

TIRES. TIRES. TIRES.

25% TO 50% OFF. 2,000 NEW CASINGS. GUARANTEED. WHILE THEY LAST AT THE FOLLOWING PRICES:

28x3	$14.50	30x4	$25.00
30x3½	20.50	32x4	26.50
31x4	27.00	33x4	28.50
34x4	30.75	36x4½	38.75
34x4½	37.50	36x5	42.00
30x3	15.50		

NEW GUARANTEED TUBES.

28x3	$ 3.50	30x3	$ 4.00
30x3½	5.10	32x3½	5.25
31x4	7.00	32x4	7.75
33x4	[illegible]	33x4	9.00
34x4	[illegible]	36x4½	10.00
34x4½	[illegible]	36x5	11.25
34x5	11.00		

Other sizes in proportion. Terms cash, or will ship C. O. D. for express charges. Satisfaction guaranteed or money refunded.

MANUFACTURERS AUTO TIRE CO. M. C. CRUTCHFIELD. 2018 MICHIGAN-AV., CHICAGO. PHONE DOUGLAS 764.

FOR SALE—ONE USED PACKard truck, one used Knox truck; these were taken in trade and entirely overhauled. Call and see them. RANDOLPH MOTOR CAR CO., 4100 Princeton-av.

USED CAR DEPARTMENT— PEERLESS MOTOR CAR COMPANY OF ILLINOIS, 2500 MICHIGAN-AV. TEL. CALUMET 2777. PEERLESS 7 PASS. TOURING CARS, 1908, 1909, 1910 MODELS. FULLY EQUIPPED AND GUARANTEED.

NYBERG— We have satisfied nearly 2,000 customers that a high grade used car, thoroughly rebuilt as we rebuild them, and sold under our guarantee is much better than a cheap new car at the same price. 200 cars to select from. Write for particulars. AGENTS WANTED. NYBERG AUTOMOBILE WORKS, INC., Dept. T, 2437-39 Michigan-av. CAL. 1983.

1909 CHALMERS-DETROIT, 30, 4 PASSENGER roadster, rear seat detachable; equipped with top, glass front, speedometer, clock, gas headlights, electric dash and tail lamps, Prestolite gas tank; full set of tools; quick detachable tires; almost new; one extra tire and cover. In fine condition; cost new $1,900; price, $1,000. Chicago Motor Car Co., 24th and Michigan-av.

ECONOMY MOTOR WAGONS DELIVER THE GOODS—NONE BETTER. SATISFACTION GUARANTEED. ECONOMY MOTOR CAR COMPANY, BISSELL-ST., JOLIET, ILLINOIS. CHICAGO OFFICE, 2447 MICHIGAN-AV. CALUMET 2588.

FOR SALE—BY STANLEY MOTOR CARRIAGE Co., 2101 Indiana-av. Phone Calumet 924. One 1909 Cadillac touring car, equipped with mohair top, glass front, speedometer, Bosch magneto, full lamp outfit with Prestolite tank, 34x4 tires with demountable rims and two extra tires and rims; price $1,000.

MITCHELL MODEL I TOURING CAR, 35 H. P., run about 7,000 miles, just out of factory after being thoroughly overhauled; car is in A1 condition, has top, wind shield, gas tank, generator, speedometer, four new tires and several extra inner tubes. Price $750. Address OTTO GERLINE, Three Rivers, Mich.

1909 MITCHELL, 30-35 H. P., 5 PASSENGER touring car, fully equipped; top, glass front, speedometer, Prestolite gas tank, bumpers, three extra casings, six inner tubes; car run only 2,850 miles; cost $1,850; sell $825 cash. J. KRAL, 1183 W. 18th-st.

AUTOMOBILE TIRES, USED TIRES GUARANteed, 30x3, $9; 30x3½, $14; 32x3, $10; 32x3½, $14; 32x4, $14; 34x3½, $15; 30x4, $14; 34x4, $14; 34x4½, $18; 36x3½, $16; 36x4, $18; 36x4½, $20; goods sent C. O. D., priv. of exam. on a deposit. Monarch Tire Repair Co., 574 Wabash. Har. 1440.

NATIONAL "40" MOTOR DEVELOPS 56 H. P. Looks good at $2,500.00 to people who know. A record breaking car. A record breaking price. As good as it is fast. NATIONAL AUTOMOBILE COMPANY, Telephone Calumet 4110. 1233 Michigan-av.

A PORTABLE GARAGE, ANY SIZE, IN YOUR yard in a day for less than one year's storage. Also SUMMER COTTAGES. Call or send for booklet and price list. KARR PORTABLE HOUSE CO., Phone L. V. 3803. 2802 Irving Park-blvd.

MUST SELL MY SIX CYLINDER THOMAS touring car, fully equipped and in fine running condition; only one year old; bad little use; might consider trade, with part cash. Address K F 534, Tribune.

LEAVING THE CITY SEPT. 18TH, WILL SELL at a bargain 1909 Moon 4 pass. fully equipped touring car; cost $4,000 and run less than 5,000 miles. Phone Drexel 4255 between 8 and 9 p. m., or Sunday morning.

AUTOMOBILE TIRES—FACTORY SECONDS. ALL SIZES AT 40% OFF THE LIST. CHICAGO TIRE & SUPPLY CO., 2129 MICHIGAN-AV. PHONE CAL. 2378.

"THE CAR WITH THE GUARANTEE" HALLADAY. HALLADAY MOTOR CO., CHAS. M. HAYES, PRES'T. 1421 MICHIGAN-AV. TEL. CALUMET 2574.

AUTO TIRES, 30% TO 50% DISCOUNT. ALL NEW TIRES OF STANDARD MAKE. FACTORY AUTO SUPPLY CO., 1220 MICHIGAN-AV.

NATIONAL AUTOMOBILE SALES CO., 1228-1231 Michigan-av. Calumet 1304. Distributers for De Tamble, Amhut, and Dart cars. Agents wanted.

1910 STUDEBAKER TOURING CAR, 40 H. P., fine condition, guaranteed, fully equipped; cost over $3,000. You should see this car. I will sell it at a bargain price. Address F G 634, Tribune.

SHAFT DRIVE BAKER ELECTRICS—NO chain troubles; noiseless; great mileage; free repairs. Bargains in used chain drive electrics; guaranteed. Baker Agcy., 1321 Mich.-av. Cal. 3347.

FOR SALE—AMERICAN ROADSTER, FULLY EQUIPPED, IN EXCELLENT RUNNING CONDITION. M. J. McNEIL. PHONE RANDOLPH 172.

FOR THE VERY BEST VALUES IN USED Stoddard-Dayton cars in any style come to the makers. The McDuffee Automobile Company, 25th and Michigan-av.

BUICK USED CARS IN ALL MODELS. Condition guaranteed. Why buy a new car? Save one-half of price. J. F. THACKER, Manager. 1455 Michigan-av. 3d floor.

FOR SALE—NEW AUTO TRUCKS—ONE 3 TON, two 1½ tons, one 1 ton; high class, powerful machine; attractive prices; none superior. Address T 392, Tribune.

1909 IMPORTED BERLIET SIX CYLINDER roadster; car in good mechanical condition and has complete equipment. Address L J 231, Tribune.

I HAVE LEFT ON MY CONTRACT 20 4 CYL. lightweight standard make well known 1910 new cars that I must sell at a big reduction. Can you use one at once? Address L T 258, Tribune.

TIRES—35% TO 50% OFF—TIRES. GUARANTEED NEW STANDARD MAKES. MANUFACTURERS' AUTO TIRE CO., 2020 MICHIGAN-AV. TEL. DOUGLAS 764.

LEXINGTON "40," $1,650. LEXINGTON MOTOR CO., 1830 Michigan-av.

FOR SALE — USED RELIANCE MOTOR trucks, also new Reliance repair parts cheap. FRAZER & STONE, 411 State-st.

HAVE YOUR REAR TIRES FILLED WITH Newmastic; overcome 90 per cent tire trouble; a sample will convince. Newmastic Tire Co., Chicago.

"KENMORE" RUNABOUT OR ROADSTER for business or pleasure, $500 up. Send for catalogue and special offer. 305, 294 La Salle-st.

TIMES SQUARE AUTOMOBILE CO.—LOWEST prices on new and used automobiles. 1332-1334 Michigan-av.

CONSUMERS' AUTO TIRE & TUBE CO. We can save you 50% to 60%. Tel. 1726 Calumet. 1617 Michigan-av.

WAVERLEY SHAFT DRIVE ELECTRICS, built for use with solid tires. 1714 Michigan-av. Phone Cal. 1742.

FOR SALE—A ROYAL TOURIST TAXICAB, IN perfect condition; cheap for cash. 836 S. Halsted-st.

"SPOUT 45." Garfield Park Auto. Co., 1407 Michigan-av. West Side branch, 908 Douglas-blvd.

WESTERN MOTOR CAR CO., DISTRIBUTERS of Stearns cars. Rebuilt Stearns cars guaranteed same as new cars. C. Q., 3237. 2431-39 Michigan-av.

100 USED CARS— AUTOMOBILE CLEARING HOUSE, 240 Michigan-av. Phone Harrison 2055.

MUST SELL AT ONCE—ONE BRAND NEW Zimmerman runabout with top; cut price from $700 to $500 for cash. 4606 Washington-blvd.

WILL SACRIFICE MY 1910 PEERLESS 7 PAS. used two months; first reasonable offer takes it. Address L S 496, Tribune.

A GOOD BARGAIN IN MY 1910 REGAL CAR, fully equipped; will show it by appointment. Address K P 320, Tribune.

50% SAVED ON YOUR TIRE COST BY USING our universal tire protectors. BULLOCK MOTOR CO., 1400 Michigan-av.

MUST SELL FIRST CLASS MITCHELL RUNabout, fully equipped; great bargain. 570 Wabash-av.

MITCHELL, 1910—$1,100, $1,350, $2,000 (6 CYL.). Some good used Mitchells on hand. Mitchell Auto Co., 2334 Michigan-av. Cal. 1429.

BARGAIN—BEST OFFER TAKES WOODS electric stanhope; first class condition; also are rectifier. 4631 Beacon-st. Tel. Edgewater 1331.

BEST BARGAINS IN TOWN— PRIVATE OWNERS' AUTO EXCHANGE, 1426 Michigan-av. Phone Calumet 1041.

COLE "30." STEPHENS-CROPLEY CO., 1338 Michigan-av. Calumet 4886.

WILL SACRIFICE FOR CASH 4 CYLINDER touring car; powerful, fine runner. Address S 197, Tribune.

BARGAIN—THOMAS 40, 7 PASS. TOURING car, A1 condition; fully equipped. Address X 808, Tribune.

ASK FOR LIST OF BEST BARGAINS IN CHIcago. C. A. COEY, 1710 Indiana-av., Chicago.

WANTED — SECOND HAND ELECTRIC brougham; very cheap. Address W 274, Tribune.

$150; ACT QUICK; GOOD ROADSTER AUTO. AUGSTEN KOCH, 59th and Shields.

AUTOMOBILE NEWSPAPERS, EUROPEAN and Am., sold at P. O. News Co., 178 Dearborn-st.

FOR SALE—TAXICAB, '08 THOMAS, GOOD AS new. $750. Call 1449 Wabash-av.

FOR SALE—BARGAIN, 1 CYLINDER CADILlac runabout. Phone Edgewater 1494.

AUTOMOBILES.

1910 DETROIT ELECTRICS AT A SACRIFICE.

Among the bargains we are offering in used cars are TWO 1910 DEMONSTRATORS AT $1,800 each; regular price $2,600. Other cars from $1,000 up. All have been thoroughly overhauled, equipped with new batteries and tires, and are backed by our regular 12 months' guarantee; they are up to the DETROIT standard in every respect.

THE ANDERSON CARRIAGE COMPANY, F. E. PRICE Manager, Chicago Factory Branch, 2416 Michigan-av. Telephone Calumet 4789.

GARAGES — ARTISTIC DESIGNS, 9X12, $90; 9x14, $100; 10x16, $110. ILLINOIS PORTABLE HOUSE CO., 4221 Evanston-av. Ravenswood 229. New catalogue.

AUTO LIVERIES.

FIFTY HIGH GRADE TOURING CARS AND TAXICABS. OUR CARS ARE UP TO DATE AND ALWAYS CLEAN. OUR CHAUFFEURS ARE COMPETENT AND RELIABLE. FOR RATES CALL HARRISON 7611. OPEN DAY AND NIGHT. DAY BOARDERS SOLICITED. CHICAGO AUTO LIVERY, 542 WABASH-AV.

WHY TIE UP YOUR CAPITAL IN AN AUTO and attendant expense when you can hire our new Kissel-kar and driver at a saving in money and trouble. Kenwood 1886.

FIRST CLASS SEVEN PASSENGER PACKARD TOURING CARS. WOODS AUTO SERVICE CO. CALUMET 204 AND 4781.

HIGH GRADE AUTOMOBILES FOR HIRE. SHENANDOAH AUTO LIVERY CO. PHONE LAKE VIEW 1323.

C. A. COEY AUTO SERVICE CO., PIONEERS. 1710 Indiana-av. Phone Calumet 1062. Lowest rates—Best service.

MOTORCYCLES AND BICYCLES.

WANTED — SEVERAL GOOD SECOND HAND bicycles at once; will pay highest cash price; bring wheel. Mead Cycle Co., 169-173 N. Clinton.

BARGAINS IN USED MOTORCYCLES; NEW Harley-Davidson. ANGSTEN-KOCH CO., 548 W. 59th-blvd. Phone Drover 617.

FOR SALE—1910 M. M. MOTORCYCLE, BATtery ignition, fine condition; leaving city; $140. Address W 174, Tribune.

MOTORCYCLES ON EASY PAYMENTS. EDWARDS-CRIST MFG. CO., 1150 Jackson-bd.

MACHINERY AND TOOLS.

16X48 CORLISS ENGINE, RECENTLY OVERhauled, in good condition, for quick sale, $600; several closed and open heaters; 4 60x16 boilers now running 100 lbs. pressure; 15 h. p. 220 volt motor; a large list of other engines, boilers, pumps, and electrical machinery. HUGH W. DYAR, 204 Dearborn. Cent. 3086.

LARGE MANUFACTURER HAS A LOT OF idle iron and woodworking machinery, several steam engines, from 10 to 1,200 h. p.; 225 K. W. D. C. generators, 4 in. tire welder, blowers, pumps, etc.; state your requirements. Address T 319, Tribune.

BARGAIN, IMMEDIATE DELIVERY—16X12X10 Deane duplex pump; 12x8x10 Knowles pump. Williams-Austin Machy. Co., 29 N. Jefferson-st. Phone 1916.

FOR SALE—14X36 AND 16X42 CORLISS ENgines; lot of other steam engines and pumps. THE E. H. WACHS CO., 140 W. Indiana-st.

GAS AND GASOLINE ENGINES—ALL SIZES, used and new from 50 to 60 per cent of new cost. COLBORNE MFG. CO., 416 W. Indiana-st.

CLYDE MACHINE WORKS, 29TH AND UNION —Machinery bought, sold, exchanged, and repaired. Rebuilt machinery for sale.

FOR SALE—CHEAP; 14X30 ATLAS AUTOMATic and 8x9 N. Y. safety automatic engine. Address L W 111, Tribune.

A. C. AND D. C. MOTORS BOUGHT, SOLD, rented, exchanged, repaired and installed. Satisfaction guar. Arthur Wagner Co., 226 Dearborn-st.

WANTED—A HALF-YARD CONCRETE MIXER. Address L W 451, Tribune.

FOR SALE—3 H. P. CROCKER-WHEELER D. C. motor; good as new. Address L W 110, Tribune.

LIGHT AND HEAVY MANUFACTURING.

BRASS, GERMAN SILVER, AND ALUMINIUM castings for all classes of work. Hughson Steam Specialty Co., 5021 State-st.

DIES OF ANY DESCRIPTION; ALSO LIGHT and heavy punch press work; prompt service. 446 W. 31st-st. Sundstrom Manfg. Co. Yards 2352.

WE DESIGN AND BUILD SPECIAL MACHINES. Jobbing and repairing. COOK & CHICK CO., 18-20 E. Kinzie-st. Tel. Rand. 2216.

BOATS, YACHTS, ETC.

YACHT FOR SALE—Party en route from New York to Florida via lakes and Mississippi, has been called to Europe on important business and must sell yacht; 62 feet long, 12 foot beam, 3 feet 8 inches draft, twin screw, 40 h. p.; fine sea boat, stanch and strong; has been out on the Atlantic in all weather, an ideal cruiser; in perfect condition; sold at a sacrifice. Yacht Water Gypsy, 2d slip north of Columbia Yacht Club.

IF YOU WANT THE NIFTIEST LITTLE RACing hull you ever cast your eyes upon, come and see me; 40 foot motorboat, ready for engine; canvas covered, brass fittings, and golden oak decked except for small cockpit; suitable for lake or river; a boat with real class which will develop extraordinary speed. Call on or write WHITNEY GOFF, Main 5100. 108 La Salle-st.

WANTED—LAUNCH, 18 OR 20 FT. STATE lowest price. Address A 223, Tribune.

BOWLING, BILLIARD & POOL TABLES.

FOR SALE—SECOND HAND BILLIARD AND pool tables; we rent tables with privilege of buying. The Brunswick-Balke-Collender Co., 263-265 Wabash-av.

FOR SALE—NEW AND SECOND HAND POOL tables; low prices; easy terms; full line billiard supplies. PASSOW & SONS, 833 W. Madison-st.

THE J. L. BOWLER CO., BILLIARD AND POOL table manufacturers; sell or rent; easy terms. 1819 W. Lake-st. Tel. West 917.

BILLIARD AND POOL TABLE FOR SALE OR rent; easy terms. Billiard and bowling supplies. Also repairing. 746 Milwaukee-av. Monroe 3653.

50 REFINISHED POOL AND BILLIARD TAbles, Brunswick make, will be sold at a snap or rent. 2252-2256 Ogden-av., near 12th-st.

PRINTING, ENGRAVING, AND BINDING.

GOOD PRINTING IS THE BEST SALESMAN. THE RYAN & HART COMPANY. PRINTERS AND BINDERS. 22-24 FEDERAL-ST. HARRISON 490.

GOOD PRINTING, LOW PRICES. 1,000 LETterheads, envelopes, or cards, $2. Sample free. L. FANTUS, 341 Dearborn-st. Tel. Harrison 3878.

OUR PRINTING SELLS YOUR GOODS. ESTImates carefully furnished; highest class of booklets. J. P. BLACK & CO., 63 Market-st. Main 1092.

TRUSSES, DEFORMITY APPARATUS.

RUPTURE CURED BY OUR RETENTIVE TRUSS without pain or inconvenience. We make also, elastic stockings, supporters, etc. COMMON SENSE TRUSS CO., 100 Dearborn-st.

DR. WOLFERTZ & CO., SPECIALISTS, 30 5TH-av.—Expert truss fitters; ruptures, deformities positively cured with our latest appliances; trusses, elastic stockings, and supporters. Open Sun. 9-2 p. m.

SEWING MACHINES.

AKAM, 46 JACKSON-BLVD., WITH FOLEY & Williams, 3d floor—New and 2d hand machines; $5 up; repairing by experts; parts, needles, and shuttles for all machines. Tel. Harrison 7332.

WE CAN SHOW YOU SOME BARGAINS IN new and slightly used machines. New Home Sewing Machine Company, 302 Wabash-av., two doors north of Auditorium. Tel. Harrison 777.

DOGS, BIRDS, POULTRY, ETC.

MUST SELL CHOICE PEDIGREED ANGORA cats and kittens cheap; toy fox terriers, black and tan, white poodles. 6404 Champlain. Ph. Normal 4334.

MUST SELL BOSTON TERRIER, 7 MOS. OLD; little beauty; weighs 9 lbs. 3905 Drexel-blvd. Phone Aldine 904.

BOOKS AND MAGAZINES.

SELL YOUR BOOKS? WE PAY CASH, SINGLE volumes or entire libraries. Phone Central 6069. MORRIS BOOK SHOP, 165 Wabash-av.

BOOKS WANTED FOR CASH—ENTIRE LIbraries or small lots. Telephone Central 2941. POWNER'S BOOK STORE, 107 Clark-st.

MISCELLANEOUS.

BOOK MANUSCRIPTS WANTED BY CHIcago branch office of New York publishing house; immediate examination of MSS.; submit to Hamilton White, Manager branch office, 201 E. Ontario-st.

STEAMSHIP LINES.

Ocean Navigation.

THE ROYAL MAIL STEAM PACKET CO.— WINTER CRUISES—WEST INDIES. 3 Cruises de Luxe by New Twin Screw R. M. S. P. "AVON," 11,500 tons. From New York, Jan. 21, 28 days; Feb. 18, 28 days; March 25, 18 days, visiting West Indies, Spanish Main, and Panama Canal. Rates: $5 per day and up. SANDERSON & SON, Agents, 149 La Salle-st., Chicago. 22 State-st., New York.

HOLLAND-AMERICA LINE— TWIN SCREW SAILINGS. NEW YORK—LONDON—PARIS. Via Plymouth and Boulogne-s-M. ROTTERDAM. Every Tuesday at 10 a. m.

†Rotterdam	Sept. 13	†Potsdam	Sept. 27
*Ryndam	Sept. 20	†N. Amsterdam	Oct. 4

*Via Boulogne-s-M. †Via Plymouth & Boulogne. 69 Dearborn-st., Chicago.

ANCHOR LINE—NEW YORK, GLASGOW—LONDONDERRY—LIVERPOOL. Columbia, Caledonia, California, Furnessia [sailing dates illegible]. Saloon, $67.50 and $72.50; Second Cabin, $42.50 and $47.50; Steerage, $28.75 and $30.00. 70 LA SALLE-ST. TEL. FRANKLIN 1423.

CANADIAN NORTHERN STEAMSHIPS, LTD. The "Royal Line" to Montreal to Bristol. Most fastest and finest appointed steamers. Hold Canadian record. Write for literature. P. A. YOUNG, 137 Adams-st., Chicago.

CANADIAN PACIFIC EMPRESS LINE OF steamers sailing weekly between Montreal and Liverpool. Wireless on all steamers. Ask any ticket agent, or write H. M. MacCallum, G. A., 232 Clark-st., Chicago.

CLARK'S "ARABIC" ORIENTAL CRUISE, Feb. 4; $400 up for 71 days. All expenses. F. C. CLARK, Times Building, NEW YORK. J. D. O'LEARY, 101 Adams-st., Chicago. Central 3322.

COOK'S TOURS AROUND THE WORLD. 50th annual series. Send for booklet. THOS. COOK & SON, 234 S. Clark-st.

STEAMSHIP LINES.

Ocean Navigation.

ALL RECORDS BROKEN— 4 DAYS 10 HOURS 51 MINUTES BY THE OLD RELIABLE

CUNARD LINE

ESTABLISHED 1840. Equipped with wireless and submarine signals. NEW YORK TO LONDON DIRECT VIA FISHGUARD. The most expeditious route, quickest also to PARIS—BERLIN—VIENNA. The new quadruple Sc. Turbine "4 day" ships LUSITANIA AND MAURETANIA, 790 feet long, 32,000 tons, 70,000 h. p. Largest, fastest, and most luxurious of [illegible]. THE MAMMOTH FAST MAIL LINER CAMPANIA, Twin screw, 630 feet long, 20,000 h. p. THE GIGANTIC NEW FAST LEVIATHAN. Those wonderful Floating Hotels— CARMANIA [Triple Screw Turbine], LARGEST TRIPLE SC. STEAMSHIP AFLOAT, and her sister ship CARONIA [Twin Screw]. Both 678 feet long, 20,000 tons, and TWO OF THE LARGEST IN THE WORLD, IVERNIA AND SAXONIA, Twin Screw, 600 feet long, 14,200 tons. Noted for their extreme steadiness in all weather. FRANCONIA—LACONIA—18,000 tons. Elevators, Grillrooms, Verandas, Cafes, Lounges. Daily Papers, and Band.

NEW YORK—FISHGUARD—LIVERPOOL. Mauretania, Lusitania [sailing dates illegible]. N. Y.—QUEENSTOWN—FISHGD.—LIVERPOOL. Campania, Carmania, Caronia [sailing dates illegible]. BOSTON—QUEENSTOWN—LIVERPOOL. Saxonia, Ivernia [sailing dates illegible]. NEW YORK—MEDITERRANEAN—ADRIATIC. CUNARD HUNGARIAN-AMERICAN SERVICE. NEW YORK TO FIUME, via GIBRALTAR, GENOA, NAPLES, TRIESTE. New Modern Twin Screw Steamers. *Ultonia, Carpathia, Pannonia [sailing dates illegible]. One Class Cabin $60 [illegible]. CRUISE de Luxe 1910-1911— RIVIERA, ITALY, EGYPT, Gibraltar, Algiers, Villefranche, Genoa, Naples, Alexandria. Nov. 26, Jan. 7, Jan. 21, Feb. 18 [illegible]. Travelers' checks, good for all over the world. SEND FOR BOOKLET. "A NEW WAY TO THE OLD WORLD." THE CUNARD STEAMSHIP CO., LTD. Dearborn and Randolph-sts. Phone Central 5[illegible].

AMERICAN LINE. PLYMOUTH — CHERBOURG — SOUTHAMPTON. St. Paul, Sept. 17, St. Louis; Philadelphia, Sept. 24, New York [dates illegible]. PHILADELPHIA, QUEENSTOWN, LIVERPOOL. Friesland, Sept. 17, Merion; Haverford, Oct. 1, Friesland. ATLANTIC TRANSPORT LINE. NEW YORK—LONDON—DIRECT. Minnetonka, Sept. 17, Minnewaska; Mesaba, Sept. 24, Minneapolis. RED STAR LINE. NEW YORK—ANTWERP—DOVER. Kroonland, Sept. 17, Vaderland; Finland, Sept. 24, Zeeland [new]. WHITE STAR LINE. N. Y.—QUEENSTOWN—HOLYHEAD—LIVERPOOL. Cedric, Sept. 17, *Baltic; Arabic, Sept. 24, *Celtic. *Does not call at Holyhead. PLYMOUTH — CHERBOURG — SOUTHAMPTON. Majestic, Sept. 14, Teutonic; Adriatic, Sept. 21, Oceanic. BOSTON—QUEENSTOWN—LIVERPOOL. Zeeland, Sept. 20, Zeeland; Cymric, Oct. 4, Cymric. NEW YORK AND BOSTON TO RIVIERA—ITALY—EGYPT. THE AZORES, MADEIRA, GIBRALTAR, ALGIERS, VILLEFRANCHE, GENOA, NAPLES, ALEXANDRIA.

Canopic	Sept. 14	Oct. 22	Nov. 30
Cretic	Sept. 21	Nov. 2	Dec. 7
Romanic	Oct. 1	Nov. 12	Dec. 16
*Cedric [21,035 tons]			Jan. 11
*Celtic [20,904 tons]			Jan. 25

*Largest steamers to the Mediterranean. F. C. BROWN, Western Passenger Agent, Phone Central 159. 90-96 Dearborn-st.

ORIENT— An Oriental Cruise, leaving New York JANUARY 28, 1911, by the S. S. CLEVELAND, for Madeira, Spain, Italy, Greece, Turkey, Egypt, Holy Land, etc. Duration of 80 DAYS. Rates from $325 up, including landing and embarking expenses. ALSO CRUISES TO WEST INDIES, SOUTH AMERICA, AND AROUND THE WORLD. Send for Illustrated Book. Guide and Travel Books on Sale. HAMBURG-AMERICAN LINE, 159 Randolph-st., Chicago.

WARD LINE— **CUBA-MEXICO-NASSAU**

New 9,000 ton twin-screw express steamships, carrying U. S. Government mail service, equipped with wireless and all safety appliances. Sailing from New York to

HAVANA	Every Thursday and Saturday. Weekly for other Cuban ports.
VERA CRUZ	Vera Cruz, via Progreso, Mexico, every Thursday.
TAMPICO	Every Friday.
NASSAU	Every alternate Friday. Increased to weekly service in winter season.

Low rates of passage and freight; special combination winter tours to all points in West Indies, Mexico, and Bahamas. Write for literature. AGWI LINES. M. HARTMANN, 205 S. Clark-st., Chicago.

NORTH GERMAN LLOYD— Large, Fast, and Luxurious Twin Screw Express and Passenger Steamships. Equipped with Wireless and Submarine Signals. LONDON—PARIS—BREMEN. Express Sailings Tuesdays at 10 a. m. K. Wm. der Gr., Sept. 13, Kronprinz Wm.; Cecilie, Sept. 20, Kaiser Wm. II. LONDON—PARIS—BREMEN. Twin Screw Sailings Thursdays at 10 a. m. Barbarossa, Sept. 15, Fried'k der Gr.; G. Washington, Sept. 17, Kurfurst. *Bremen direct. GIBRALTAR—NAPLES—GENOA. Mediterranean Sailings Saturdays at 11 a. m. [illegible] Irene, Sept. 24, Berlin [new]; Luise, Oct. [illegible], K. Albert. INDEPENDENT AROUND THE WORLD TOURS. Travelers' Checks, Good All Over the World. Apply OELRICHS & CO., General Agents, 5 Broadway, New York. H. CLAUSSENIUS & CO., General Western Agents, 90 Dearborn-st.

THE ROYAL MAIL STEAMER PACKET CO. BERMUDA—$20 and up. Round trip by new and fast S. S. Trent, 6,000 tons, sailing Sept. [illegible], every ten days thereafter. TOURS, including hotel accommodations, [illegible] $35 and up; 9 days, $37.50 and up. CUBA—Sailings every Saturday, commencing [illegible] October, to Antilla. Through tickets to Santiago and Camaguey, $45. Havana, $55. JAMAICA—Twelve day tour, $75. Ten days on ocean, two days at hotel. COLON—Seventeen day tour, $120. Fifteen days ocean, two days on Isthmus. COLOMBIA, TRINIDAD, BARBADOS, AZORES, SOUTHAMPTON. Clyde, Sept. 17, Tagus, Oct. [illegible]; Atrato, Oct. 1, Oruba, Oct. [illegible]. From Pier 52, North River, N. Y. SANDERSON & SON, G. P. AND F. A., 149 La Salle-st., Chicago; 22 State-st., N. Y.

JAPAN, CHINA, PHILIPPINES, HONOLULU, AUSTRALIA, NEW ZEALAND. By the Royal Mail Steamers of the CANADIAN PACIFIC RAILWAY. Sailing from Vancouver, B. C. Unexcelled service to the Orient on our "Empress" steamers, the finest and fastest between America and the far East. One class cabin steamer "Monteagle" at intermediate rate. Sailings about every two weeks. The only line to Australia. Sailings monthly. For fares, information, and literature apply to A. C. SHAW, General Agent, 232 S. Clark-st., Chicago. Phone Harrison 2168.

HAMBURG-AMERICAN. All Modern Safety Devices [Wireless, etc.]. LONDON, PARIS, HAMBURG. †Pres. Lincoln, Sept. 24, Pres. Grant [illegible]. †Ritz Carlton a la Carte Restaurant. GIBRALTAR, NAPLES, AND GENOA. S. S. HAMBURG, Sept. 20 [illegible]; S. S. CLEVELAND, Oct. 15 [illegible]. TRAVELERS' CHECKS ISSUED. Tourist Dept. for Trips Everywhere. Hamburg-American Line, 159 Randolph-st., Chicago.

FRENCH LINE. COMPAGNIE GENERALE TRANSATLANTIQUE. NEW YORK TO HAVRE—PARIS. THE SIX DAY ROUTE. Naval officers, submarine and wireless telegraph system. La Savoie, Sept. 15, La Touraine; La Lorraine, Sept. 22, La Provence. Also extra sailings. New one class cabin steamers at $45 and up. M. W. KOZMINSKI, G. W. Agt., 71 Dearborn-st.

ITALIAN STEAMSHIP LINES TO NAPLES AND GENOA DIRECT. HARTFIELD, SOLARI & CO., 21 State-st., N. Y.

Lake Navigation.

GRAHAM & MORTON LINE— GRAND RAPIDS, HOLLAND, AND SAUGATUCK. Leave Chicago week days 8 p. m. Sunday, 9 a. m. $2.00 Grand Rapids, $1.50 Holland, $1.50 Saugatuck. ST. JOSEPH AND BENTON HARBOR. FARE 50c EACH WAY. MUSIC AND DANCING FREE. Lv. Chicago 9:30 a. m. week days, 10 a. m. Sunday; 11:30 every night. Special Saturday [illegible]. $1.40 Kalamazoo, 90c Berrien Springs [illegible]; $1.15 South Bend, Ind.; 75c Paw Paw Lake and Coloma, Mich. DOCK FOOT WABASH-AV. PHONE CENTRAL 2162.

LAKE SUPERIOR STEAMERS— Saturday, 8 p. m., for Mackinac Island, Sault Ste. Marie, Munising, Marquette, Houghton, Hancock. 6 day trip for $39.00, meals and berth included. Chicago & Duluth Transportation Co. City ticket office, 211 Clark-st. Phone Harrison 4[illegible]. Dock foot of Randolph-st. PHONE CENTRAL [illegible].

GOODRICH BOATS TO MUSKEGON AND Grand Haven, $1.50; Grand Rapids, $2.25 [illegible] daily. To Milwaukee, $1 [illegible] daily. Dock foot of Michigan-av. City ticket office, 105 Clark-st.

SOUTH HAVEN STEAMERS LEAVE 9:30 A. M. daily except Sat. and Sun.; Sat. 11:30 p. m. Phone Franklin [illegible]. Dock, N. end Clark-st. bridge.

TWO SECTIONS [illegible] COMPLETE WITHOUT BUSINESS COMMERCIAL AND FINANCIAL SECTION

VOLUME LX[illegible]

DEMOCRATS [illegible] A GREAT VI[illegible] IN MAINE

Elect Governor, Tw[illegible] of Congress; Pro[illegible] Control of Legi[illegible]

FIRST TIME IN [illegible]

Father of Present Vi[illegible] Man to Beat Repub[illegible] Chief Execu[illegible]

WILL NAME HALE'S [illegible]

Portland, Me., Sept. 12.—[illegible] which is referred to as the [illegible] national politics, today we[illegible] a majority estimated at nea[illegible]

In 1906 the state went Re[illegible] ejecting the man beaten to[illegible] a Republican loss of 7 per c[illegible] cratic gain of 18 per cent.

It was practically a clean[illegible] crats. They elected Frede[illegible] governor; they won at lea[illegible] contests for members of co[illegible] two, in the First and Fou[illegible] admitted to be in doubt by[illegible] candidates.

The indications are tha[illegible] succeeded in electing enoug[illegible] state legislature to give the[illegible] the next two years.

This evening victory in th[illegible] bers of the legislature is m[illegible] the next session will be ca[illegible] a United States senator to [illegible] Hale.

If the Democrats succee[illegible] next senator it will be th[illegible] have done so since civil [illegible] Johnson is likely to be the [illegible] Democratic hopes are fulfi[illegible]

Result of the [illegible]

Following is the result [illegible]

[illegible]

[Continued on page [illegible]]